Home
CLASSIFIED
386-2121
TELEPHONE
383-4111

The Daily Colonist.

Vancouver Island's leading newspaper since 1858

Cloudy, high 7
Weather Details On Page 2

No. 300 — 118th Year | VICTORIA, BRITISH COLUMBIA, SUNDAY, DECEMBER 5, 1976 | ** | 15c Daily, 30c Sunday

Death vehicle on Malahat was driven by Wendy Rudd of Duncan

Woman killed in Malahat 3-car smash

A 21-year-old Duncan woman was killed and her husband was seriously injured Saturday in a three-car collision on the Malahat.

Wendy Lynn Rudd, 22, and her husband Carmen Rudd, of Herd Road, Duncan, were heading south in a section of the highway where there are two southbound lanes and one northbound, when a car travelling north, pulled out to pass several cars.

Duncan RCMP said the driver lost control of his vehicle and it hit the Rudd vehicle almost head-on, then struck a car driven by Darrell Latimer of Duncan.

Mrs. Rudd, who had been driving, was dead at the scene, and a hydraulic grapple was needed to clear the wreckage to remove her body. The accident occurred just north of the Malahat lookout at about 12:20 p.m.

Rudd was taken to Victoria General Hospital where he was listed in critical condition, with abdominal injuries, a broken pelvis and lacerations. No one in the Latimer vehicle was injured.

The third driver was treated in hospital and released.

AMBULANCE ATTENDANT goes in head-first to treat trapped passenger.

Fight for better shipping carries on

Lang 'unimpressed' by plight on coast

PRINCE RUPERT, (CP) — Representatives of coastal communities said Saturday they felt they failed to impress Transport Minister Otto Lang about the seriousness of poor shipping services on the B.C. coast.

The representatives met with the minister to get action on improved service after Northland Navigation lost its federal subsidy and dropped the service which was picked up without a subsidy by Rivtow at the end of October.

Mayor Ian McLeod Stewart said there was unanimity on the complaints in 15 briefs presented to the minister but he didn't feel the communities got through to Lang.

McLeod said the minister was non-committal and didn't seem impressed by the communities.

Prince Rupert Alderman Evelyn Basso told Lang she didn't think he understood how serious the situation was.

McLeod said the coastal communities have banded together on this issue and the next step is a meeting with provincial Transport Minister Jack Davis on Dec. 13 in Victoria.

Meanwhile, Iona Compagnolo, federal fitness minister and MP from Skeena, said she was upset about the situation and hopes some action will be taken.

Trude Labossiere, of Ocean Falls, spokesman for the coastal transport Action Committee, said the coastal communities were upset about the service they have received since the beginning of November and the lack of consultation with communities affected by the change in service.

Ms. Labossiere said a north coast action alliance involving all communities and native band councils around Prince Rupert has been formed and is participating with her own group. Also attending the meeting were representatives of Skeena and the Queen Charlotte region board.

Ms. Labossiere said none of the communities receiving shipping service were consulted about the changes that have been made and, since then, they have either received more costly service, more irregular service or more inefficient service.

Ms. Labossiere said the coastal communities must have a steamship service and the Rivtow Tug and Barge service was not good enough. The community never knows when the barge is coming and hasn't been able to obtain a rate schedule.

—AP

Fatman, the sea lion prepares to snag rocket tail

Sea lions join navy as rocket retrievers

NORFOLK, Va. (UPI) — The U.S. Navy is considering using sea lions as substitute for divers to recover costly test weapons from the bottom of the ocean.

Phil Villa-Lobos, a spokesman for Norfolk's Little Creek amphibious base, said three sea lions from California were used successfully last week to retrieve a $50,000 anti-submarine test rocket.

The navy currently uses divers who go to a depth of between 150 and 200 feet to retrieve rockets, and Villa-Lobos said the sea lions are capable of going down twice as deep.

The animals are safer, faster and less expensive than human divers, and experts are considering whether they can be used on a permanent basis, he said.

"Any time you can use an animal to do something a person would do and you're not putting a person's life in jeopardy, it's a good thing," he said.

"I think that you'll probably see continued use of the animals, but that's just conjecture," he said. "They're still studying the question.'

Before the sea lions dive after the rockets, a "grabber" device that looks like a pair of ice tongs is attached to them and a line is attached to the grabber.

The test rockets make a sharp noise when they hit bottom and the sound is picked up by navy men on the surface, who then send the animals under water to find the rockets.

The animals place the grabber next to the rocket's fin, Villa-Lobos said, and it automatically snaps into place around the weapon. The sea lion then returns to the surface for a reward and the sailors haul up the rocket on the line, he said.

Lt. Don Ridgway of San Diego said the animals are trained by "simple operant conditioning. They do something and are rewarded for it. Because they are rewarded, they will do it again."

A navy official said if the animals were used consistently they probably would be kept in Norfolk.

"It would seem economical to put some of the lions on the East Coast," he said.

Britten
. . . 'radiance'

Master composer dies

Music world mourns Benjamin Britten, 63

ALDEBURGH, England (AP) — Benjamin Britten, the best-known British composer whose music-writing career culminated in operatic greats such as Peter Grimes and War Requiem, died Saturday at the age of 63.

With commemorative concerts and special tributes, Britons paid homage to their lean and tweedy countryman who was an accomplished pianist and conductor as well as a composer of a wide range of music.

A semi-invalid after undergoing heart sungery in 1973, Britten had continued working at his country home until the heart condition worsened several months ago.

Britten died at his seaside farm house, a converted windmill outside Aldeburgh village 100 miles from London, where he had returned from hospital because "there was nothing a hospital could do for him anymore," said Donald Mitchell, a friend and biographer of Britten.

Mitchell and Peter Pears, a leading British tenor who shared Britten's house and for whom the composer created many major roles, were at Britten's bedside when he died.

The British Broadcasting Corp. cancelled several programs to schedule special concerts of Britten's Sinfonia da Requiem and other works.

"Though his relatively early death is shockingly wasteful, the radiance of his music will continue to enrich our lives," said Robert Ponsonby, BBC controller of music.

Fellow composer Sir Michael Tippett called Britten "the most purely musical person I have ever known. It always seemed to me that music sprang out of his fingers when he played the piano as it did out of his mind when he composed."

Composer Malcolm Williamson said Britten, a wartime pacifist, "preached peace through his music."

Violinist Yehudi Menuhin said Britten provided a "link with the great Elizabethan tradition which is reflowering today, largely thanks to him."

Prolific and versatile, Britten was generally regarded as the greatest composer in Britain since Henry Purcell in the 17th century. Queen Elizabeth made Britten a peer for his musical accomplishments.

Opera was his main field but he produced orchestra pieces, children's works and even songs for television.

Britten's best-known works were his 11 operas, including Peter Grimes, A Midsummer Night's Dream, Death in Venice and War Requiem, a classical mass judged by an international survey in 1972 to be

Page 2 — Britten

Wilson warning:

Extreme left threatens U.K.

- **U.K. government slashes anticipated deficit budget. Page 12**

BATLEY, England (Reuter) — Former prime minister Harold Wilson said Saturday night the governing Labor party was being infiltrated by extreme left-wingers.

In a speech to a party meeting here, he said extremists were moving into areas for short periods in order to join and take control of the local party structure and unseat members of Parliament loyal to the government.

Sir Harold said the party should change its rules to prevent the practice and that the parliamentary Labor party should have powers to investigate serious cases of apparent infiltration. He said apathy among Labor supporters was largely to blame.

At least three Labor members of Parliament face rejection as candidates in the next general election because their local party committees have been taken over by left-wing militants, variously termed Trotskyites or Marxists.

Sir Harold's comments followed warnings on the same theme during the weekend by Prime Minister James Callaghan and the party general secretary, Ron Haywood, who Friday attacked "destroyers" who joined the party and tried to wreck the goodwill long-serving members had built up.

Road cows udderly artistic

SACRAMENTO (UPI) — The first of some 4,000 brightly-painted cardboard cows began appearing Saturday along freeways from Reno, Nev., to San Francisco.

"They give people driving along the freeways a new environment to gaze upon," said William Kleb, a co-ordinator of the project and a drama professor at the University of California at Davis.

The cutout, lifesize bovines were purple, pink, red or black and white. One had a head with five eyes. Some carried holiday greetings, others were masked and wore Superman-like capes.

Inside

Moslem chief eludes death —Page 3

Bath closes last spa —Page 10

Boycott porn, Catholics told —Page 29

Blacks demand Rhodesia vote —Page 30

	Page
Background	5
Bridge	49
Checkmate	34
Classified	48-61
Comics	46
Crossword	51
Editorials	4
Entertainment	29
Family	33-40, 41-43
Finance	18, 19
Names in the News	31
Outdoors	33
Slim Gourmet	43
Sports	21-28
Stamp Packet	35
Travel	6-9
Week in Records	37

500 FUND

Donors unknown but welcome

Some of the most beautiful poems and songs have been written by talented people who, for one reason or another, are anonymous.

Christmas carols themselves spring from an age when songs did not need the name of a big star emblazoned in bold letters to become popular.

Invented by unknown wandering artists, tavern minstrels, court or church musicians, these dancing songs were passed on by folk tradition until decades and even centuries later they found their way into an anthology signed by the simple word "Anon."

All over Greater Victoria and Vancouver Island every day for the last few weeks, generous people have been slipping bills, cheques and money orders into envelopes and sending them to people whose names they will never know.

Those who benefit are needy families in greater Victoria, and they do know some of the names of their helpers through a list of donors published regularly by the Colonist.

However, included in the lists are people who prefer to give without recognition. Anonymous, the list calls them, and the only person who knows their names is the secretary who sends out receipts.

Often there is nothing modest about their gifts and these anonymous givers, like the unkown authors of many Christmas carols, will continue to give joy to those in desperate need.

Anyone wanting to help can send donations to the Colonist office, 2621 Douglas, or take them to Avis Rent-a-Car offices at 638 Humboldt Street, and at the corner of Quadra and Pandora Streets.

There are also 15 real estate offices accepting donations: Whyte and Gower Oak Bay Properties Ltd., 2227 Oak Bay Avenue; Charman Pacific Realty Ltd., 608 Broughton Street; Bayshore Realty Ltd., 1006 Fort; Homefinders, Wall and Redekop Realty Ltd., 577 Culduthel Road; D. F. Hanley Associates, 1557 McKenzie Avenue; Boorman Investment Co. Ltd., 1111 Government; the Royal Trust Co., 4082 Shelbourne; Victoria Realty Ltd., 3477 Saanich Road; Swinerton, Stewart Clark Ltd., 1318 Blanshard; P. R. Brown and Sons Ltd., 762 Fort; J. H. Whittome and Co. Ltd., 1111 Blandshard; National Trust Co., 3108 Shelbourne; Mayfair Realty Ltd., 3147 Douglas; Newstead Realty Ltd., 1637 Fort; and Sidney Realty, 2248 Beacon Avenue in Sidney.

ANDY CAPP

Bennett 'ignoring' IWA

Uninvited to meeting to discuss layoffs

By DON COLLINS
Colonist Reporter

Premier Bennett and his government were accused Saturday of cold-shouldering the province's biggest union while several thousand of its members face long Christmas season layoffs.

Jack Munro, regional president of the International Woodworkers of America, said Bennett was obviously interested only in what forest industry management had to say about current problems.

"I'm disappointed in the premier," said Munro. "He called Knudsen (new MacMillan Bloedel president Calvert Knudsen) to Victoria for a meeting and didn't invite us. Our members certainly have just as much at stake in this thing."

Munro, interviewed by phone as he attended an education seminar at Tahsis, said he was equally concerned about a statement attributed to Labor Minister Allan Williams.

"Williams said he had been trying to arrange a meeting with me. Well, I was in my office all day Thursday and all day Friday and there was no attempt to reach me."

Neither Bennett nor Williams were available for comment Saturday night.

Meanwhile, Knudsen branded the excitement over the layoff of 4,000 MacMillan Bloedel employees the greatest "non-story" of the year.

He blamed newspaper headlines for creating uncertainty for the forest industry when there was reason to be optimistic.

Employees had no real reason for worry because lumber exports were good and sawmills would operate through December, Knudsen said. The only mills to close would be those depending for power on pulp mill that were closed.

Knudsen's references were to the 4,000 MacMillan Bloedel employees — mostly loggers — who are expected to be off the job for periods ranging up to six weeks.

Similar action was planned by some other forest industry operations and while there has been no accurate over-all count, Munro says the number of people laid off could range as high as 9,000.

Knudsen said he expected the plywood market to remain depressed through 1977, but was counting on improvement after that as competition from U.S. plywood declined. The pulp market should remain poor for some time, he said.

The current high log inventory caused the shutdown and Knudsen said it was welcomed as extra time off by most of those affected.

Munro said newspaper headlines didn't cause the problem, as Knudsen indicated, but that "newspaper headlines have made a lot of people aware of it.

"And those who are painfully aware are those who are laid off. It can be a catastrophe for these people and their families."

Munro also took issue with a statement by Jack Forrest, a MacMillan Bloedel vice-president, who said the layoff wouldn't hurt the loggers because good weather had allowed them to work 40 to 50 per cent more days than in 1975.

"He neglects to say that the past couple of years have been extremely bad years," Munro said.

"The problem as I see it is that they are being laid off early. And those who say the loggers are okay are leaving out the fact that there could be a big snowfall. If this happens he (Forrest) knows as well as I do these people won't go back to work until the spring."

And because of today's economic conditions, men working nine or 10 months of the year "don't get enough any more," he said.

Munro said those criticizing him for his concern over the layoffs were "also neglecting to mention that some plywood plants had already been shut down in the fall and that the people had lost another two weeks' work."

There should have been no layoffs simply because of a drop in plywood sales, he said.

"If the industry had any feeling at all for these employees they would have allowed the sawmills to subsidize the plywood plants for a while."

Munro said he found it interesting that opponents of labor's one-day wage control protest Oct. 14 were now saying there was nothing wrong with a month-long layoff for loggers.

"This is one thing that really bothers me about this. Those who kicked the IWA stand — radio stations and others — didn't think it was right for us to take one day to protest a bad law. But they think it's perfectly all right to do what they're doing now when it's a hell of a lot more serious."

Bokassa
. . . republic renamed

African leader 'emperor'

NDJAMENA, (Chad) (AP) The Central African Republic has been renamed the Central African Empire and president-for-life Jean Bedel Bokassa now is Emperor Bokassa I, the government radio reported Saturday.

The radio said the move was called for by a new constitution approved by a special congress of the country's only party, the Movement for the Social Revolution of Black Africa.

The broadcast said the Central African Empire will become a parliamentary monarchy under Bokassa, 55, a former French army soldier and admirer of Napoleon and Charles de Gaulle.

Bokassa, father of 21 children, also is a field marshal and secretary-general of the party and heads the ministries of justice, defence, interior, civil service and social security. He took power in a coup in 1965.

The country, once part of French Equatorial Africa, has a population of more than four million. It is mostly agricultural and undeveloped, with an area of about 500,000 square miles.

U.S. backed price boosts for Arab oil, says writer

● Soviets upping oil sales to West. Page 19

WASHINGTON (UPI) — World oil prices have been going up with the encouragement and collusion of the U.S. government, according to an article in Foreign Policy magazine.

U.S. officials have encouraged Middle East oil price increases since 1971 in the belief they would cause greater economic damage to Japan and European nations than to the United States — and give America an advantage over its industrial competitors, says V. H. Oppenheim.

Oppenheim, described as a Washington-based observer of the economic scene, writes in Foreign Policy's winter issue that the faulty strategy helped to cause an international recession and to trigger worldwide inflation.

In a companion article, Theodore Moran predicts oil prices will go up 10 to 15 per cent per year above the level of inflation.

He says tensions may heighten within the Organization of Petroleum Exporting Countries when efforts to balance supply and demand cause some members to let larger numbers of producing facilities lie idle. OPEC nations are likely to deal with the internal scramble for revenues by assigning explicit production quotas with steeply rising oil prices, he contends.

Oppenheim says Nixon administration figures often predicted, and seemed to advocate, higher oil prices.

He quotes former ambassador to Saudi Arabia, James Akins, as saying Secretary of State Henry Kissinger told the Shah of Iran in 1975, "the United States understands Iran's desire for higher oil prices." Oppenheim says Iran interpreted this as an encouragement to raise prices.

Saudi Arabia, which wanted to keep prices down, also understood the U.S. attitude to be encouraging an increase, he says.

LOCAL and LONG DISTANCE MOVING
RELIABLE TRANSFER OF VICTORIA LTD.
Member of United Van Lines
388-6466 4-11

HEARING AIDS
B. S. H. TYE
Hearing Aid Specialist since 1938, invites you to take on trial a Radioear hearing aid adjusted to your individual requirements. Victoria Hearing Aid Co., 209 Yarrow Bldg. 645 Fort St Phone 383-5125
12-5

Britten dies at 63

From Page 1

"the most significant composition of the last 25 years."

War Requiemm, a brew of Latin litany, the Second World War poetry of Wilfred Owen and the music of Britten, has moved concert audiences on every continent since it was first performed in 1962.

Britten was born in nearby Lowestoft on Nov. 22, 1913, the feast day of the patron saint of music, St. Cecelia.

His mother gave Britten his first piano lessons and he began composing at age five. At 16, he won a scholarship to the Royal College of Music and later went to Vienna to study with the composer Alban Berg.

The choral work A Boy was Born brought Britten his first critical acclaim about 1934.

Wellington buys coat of Napoleon

MONTE CARLO (Reuter) — The uniform coat that Napoleon wore at the Battle of Waterloo was sold Saturday for 190,000 francs (about $38,000 U.S.) to the Duke of Wellington, descendant of the man who defeated him in 1815.

It was one of a number of Napoleonic relics auctioned here from the collection of Field Marshal Blucher, commander of the Prussian troops at Waterloo.

The coat, captured on the battlefield with the rest of Napoleon's personal equipment, will go on show at the Wellington museum in London beside the coat the Iron Duke wore the same day.

Your Good Health

By G. C. THOSTESON, MD

Dear Dr. Thosteson: My wife is contemplating a breast enlargement operation. She claims that they are very popular, but I am opposed to the idea.

She is quite stronk-willed, and she may actually go through with it unless I can present her with some strong arguments against it.

How safe is it, really? Have there been any studies of the incidence of breast cancer developing among women who have had this done? And what about the loss of sensitivity? — **A.M.**

It is a major surgical procedure done under a geneal anesthetic. A sac filled with a under the breast tissue, under under the breast tissue, uner the chest muscles and against the chest wall. This raises existing breast tissue producing the enlargement.

Dr. James W. Smith in a book on this general subject reports that one study among 10,000 cases showed no greater chance of breast cancer developing from the surgery than among women who never had it. There need be no loss of sensitivity, although there may not be a completely normal feel to the breast, especially in thin women. Sometimes this is temporary until the skin stretches sufficiently.

Of course, the risk of infection is the same as it would be in any such surgery.

Many plastic surgeons will not perform the surgery until they are convinced that the woman is a suitable candidate, psychologically and physically. The doctor may, in fact, ask how the husband views the surgery.

I don't sit in judgment, but I confess I think, in most cases, it is a high price to pay for vanity.

Holdup link suspected

NANAIMO — RCMP at Nanaimo are investigating two holdups which occurred one after the other Saturday afternoon and early evening.

Around 4 p.m., a man "who feigned a gun" got away with $400 in cash from the Eaton's department store.

And at 6 p.m. a man robbed the front desk of the Villa Hotel of $170.

A knife was shown in the Villa holdup, according to an RCMP spokesman.

He indicated that RCMP suspect the two holdup attempts "may be related."

Investigation was continuing at press time.

The Weather

DEC. 5, 1976

Cloudy with afternoon sunny periods. Winds light. Saturday's precipitation nil. Sunshine 3 hours 42 minutes. Recorded high and low at Victoria 7 and 2. Today's forecast high and low, 7 and 2. Today's sunrise 7:49, sunset 4:19; moonrise 4:03 p.m., moonset 6:38 p.m. Monday outlook: Mainly cloudy.

East coast of Vancouver Island — Cloudy. Winds light. Saturday's precipitation nil. Recorded high and low at Nanaimo, 7 and -2. Forecast high and low, 7 and 0. Monday outlook: Mainly cloudy.

West coast of Vancouver Island — Mostly cloudy with occasional light drizzle. Winds light. Forecast high and low at Tofino, 7 and 1. Monday outlook: Mostly cloudy.

North coast of Vancouver Island — Chance of drizzle.

Halifax	—3	—10	—
Fredericton	—8	—16	—
Charlottetown	—7	—13	—
Montreal	—8	—18	—
Ottawa	—11	—17	—
Toronto	—5	—9	.4
North Bay	—10	—13	—
Churchill	—16	—23	—
The Pas	—13	—19	—
Kenora	—16	—18	.8
Winnipeg	—9	—13	.8
Brandon	—4	—13	.8
Regina	1	—17	—
Saskatoon	—2	—18	—
Prince Albert	—1	—22	—
North Battleford	—2	—16	—
Swift Current	—4	—8	.8
Medicine Hat	2	—13	—
Lethbridge	2	—13	—
Calgary	—1	—17	—
Edmonton	—2	—13	—
Cranbrook	—3	—6	—
Castlegar	3	—2	—
Penticton	3	0	—
Vancouver	6	2	—
Revelstoke	0	—3	—
Prince Rupert	1	—5	—
Terrace	0	—4	—
Stewart	1	—4	—
Port Hardy	6	0	2.
Tofino	7	3	—
Comox	6	2	—
Prince George	—4	—7	—
Williams Lake	—6	—7	—
MacKenzie	—4	—11	—
Blue River	0	—8	—
Kamloops	2	—1	—
Dawson City	—11	—39	—
Whitehorse	0	—14	4.1
Fort Nelson	—3	—18	1.
Fort St. John	—1	—12	—
Peace River	0	—10	—
Yellowknife	—14	—28	—
Inuvik	—24	—34	.3
Seattle	6	3	—
Spokane	—3	—3	—
Portland	4	3	—
San Francisco	15	5	—
Los Angeles	24	11	—
Phoenix	23	6	—
Las Vegas	19	2	—

TIDES AT VICTORIA
(Tides listed are Pacific Standard Time)

	Time H.M.	Ht. Ft.	Time H.M.	Ht. Ft.	Time H.M.	Ht. Ft.	Time H.M.	Ht. Ft.
5	03.00	7.3	07.15	7.9	12.00	9.0	20.30	1.9
6	03.30	7.5	07.45	8.0	12.30	9.0	21.05	1.6
7	04.00	7.6	08.45	8.1	12.35	9.0	21.30	1.4

TIDES AT SOOKE

	Time H.M.	Ht. Ft.	Time H.M.	Ht. Ft.	Time H.M.	Ht. Ft.	Time H.M.	Ht. Ft.
5	01.45	7.3	06.30	7.8	11.35	10.0	20.05	2.5
6	02.30	7.6	07.00	7.9	12.00	10.2	20.35	2.3
7	03.00	7.7	08.00	8.1	12.20	10.3	21.05	2.3

TIDES AT FULFORD HARBOUR

	Time H.M.	Ht. Ft.	Time H.M.	Ht. Ft.	Time H.M.	Ht. Ft.	Time H.M.	Ht. Ft.
5	05.45	10.5	10.10	9.1	14.05	10.1	22.00	2.1
6	06.15	10.8	10.55	9.2	14.45	10.1	22.35	1.8
7	06.50	10.9	11.30	9.2	15.05	9.9	23.10	1.6

Come to the party!

And come away with $2,000 to $3,000 (or more) worth of savings on the Lindal cedar home of your choice. Join our preseason holiday Housewarming party, in full swing right now.
Bringing nature (and savings) home.
LINDAL CEDAR HOMES
Independently Distributed By
BAYCEDAR HOLDINGS LTD.
R.R. 1, T.C.H.
COBBLE HILL, B.C.
TEL. 743-5547
Enclosed is $2.00 for my Lindal Planbook and Design Kit.
Name .....
Address .....
.....
Tel. .....
Lot Location .....
.....
DISPLAY MODELS OPEN DAILY INCL. SUNDAY

TOTAL INSULATION
Warm Your Home, Not the Neighborhood . . .
FOAM-FILLED WALL SPACES
Through-the-wall heat losses can be drastically reduced by the injection of a revolutionary foam insulating material in the wall cavities. Save precious energy and money.
You can save up to 50% of your heating costs with a thorough re-insulation (Dept. of Mines & Energy)
PHONE TODAY FOR A FREE ESTIMATE, 384-4148
GRANITE INDUSTRIES LTD.
516 WILLIAM ST. 384-4148

LAST CHANCE TO ORDER FOR CHRISTMAS
MINIMUM 2 WEEKS FOR DELIVERY
Wrap the family around her finger for Christmas.
A family ring makes a memorable gift.
Order Now. . .Lay-Away for Christmas.
Make this Christmas extra special for Mom or Grandma with a family birthstone ring. So personal, so meaningful, so unique. You and your loved ones are each represented by your own birthstone. Each ring is custom made with different birthstones. Each ring is custom made with different birthstones representing everyone in the family. Visit us today and choose from our large selection of styles.
Illustated ring in 10K gold with 5 synthetic stones $76.00
Mayfair Shopping Centre
Phone 385-2744
1209 Douglas Street
Phone 385-1911
Victoria, Vancouver, Chilliwack, Kamloops, Vernon
12-4
Grassie Fairbanks
Celebrating our 90th year 1886 1976
Fifteen beautiful stores throughout B.C.

INTERNATIONAL PAINTS (CANADA) LIMITED
MANAGER'S SALE
50% OFF WALLPAPER
Featuring a selection of flocks, kitchen, living room and bedroom papers.
Pre-pasted papers from Heritage and Fabrique lines.
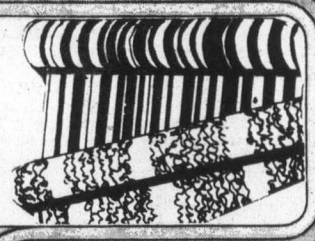

30% OFF BRUSHES AND ROLLERS
LIMITED QUANTITY
50% OFF WALL-PAPER

• Strippable
• Washable
• Vinyl coated
• Pre-pasted papers from the Expression Collection
OUR BEST INTERIOR SATIN LATEX

8.75 gal.
WHITE AND PASTELS ONLY
Reg. Price 11.67
SEMI GLOSS INTERIOR ALKYD GREAT FOR KITCHEN AND BATHROOMS

9.47 gal.
Reg. Price 12.63
PRICES EFFECTIVE TILL DECEMBER 11 OR WHILE STOCK LASTS.
Interlux
760 BAY ST. ACROSS FROM THE BAY ST. ARMORY 386-2491
12-5

Beirut bomb kills 2, 15 hurt

Leftist eludes death

BEIRUT (AP) — A car loaded with dynamite exploded near the Beirut residence of Lebanese Moslem leader Kamal Jumblatt on Saturday, killing two persons and wounding 15.

Jumblatt, political leader of the leftist Moslem alliance during the civil war in Lebanon, was in his mountain home southwest of here at the time of the blast.

Fighting broke out again Saturday in northern and southern Lebanon. The Syrians acted quickly to halt shelling of a Syrian-guarded convoy of left-leaning Christians by right-wing Christians near Koura.

In the south, artillery duels and ground clashes were reported near the Israeli border — the only area not controlled by the Syrians.

Leftists claimed again that Israel was involved in the fighting around Bint Jbeil, less than five miles from the Israeli border. There was no comment from Isreal.

In Damascus diplomatic sources reported that Palestinian guerrilla leader Yasser Arafat has agreed to turn in the guerrillas' heavy weapons in return for protection and diplomatic help from Syria. The agreement would mean another major step toward an end to the Lebanese war that began 19 months ago.

It was not clear whether the bomb in Beirut was directed at Jumblatt. The blast, caused by about 45 pounds of dynamite, occurred 100 yards from Jumblatt's house and close to the office of the pro-Iraq faction of Lebanon's Baath Arab Socialist party.

Jumblatt, the millionaire leader of the Progressive Socialist party and tribal leader of the Moslem Druze sect, opposed the Syrian invasion of Lebanon.

Mexican peasants won't budge

MEXICO CITY (Reuter) — Land-hungry peasants refused to budge from their armed encampments in northern Mexico on Saturday, maintaining the first serious challenge to the country's new government.

Officials in the troubled state of Sinaloa, 650 miles northwest of here, said the peasants ignored appeals to disperse and that more joined the thousands already camped in the countryside demanding the breakup of estates.

Local land-owners said the peasants occupied more than 60 properties and blocked roads, paralysing farming activity.

The peasants demanded that President Jose Lopez Portillo, who took office last Wednesday, follow the example of his more radical predecessor, Luis Echeverria, who had broken up land holdings in neighboring states during his final weeks.

The expropriations last month provoked a bitter public confrontation between government and private enterprise and coincided with a financial panic as Mexicans tried to get their capital out of the country.

Lopez Portillo is due to meet business leaders Monday in an attempt to heal the breach.

Official sources said the businessmen were expected to offer guarantees to step up investment and job creation in exchange for assurances from the government of an end to anti-business policies.

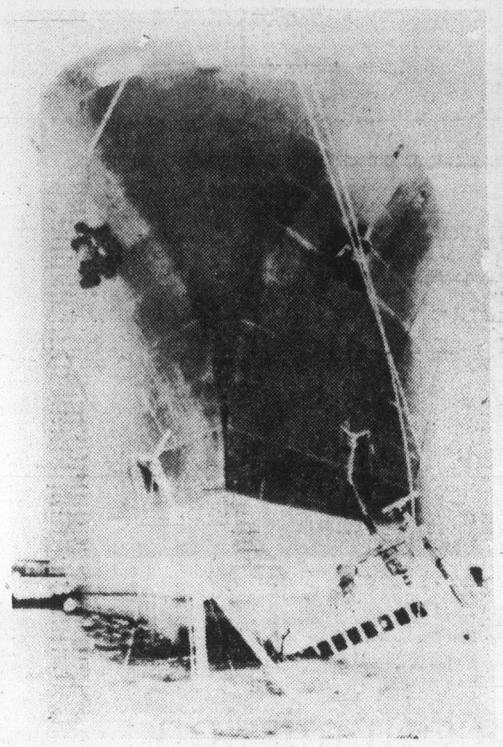

— AP

Crushed by giant

Huge tanker Ben Franklin sits atop oil research vessel Francesca in Marseilles harbor after heavy storm caused tanker to break its moorings. The 12 crew members of the Francesca were rescued.

Australia loses half anti-sub plane force

CANBERRA (UPI) — High-octane aviation fuel erupted a blaze in an aircraft hangar and destroyed at least half of Australia's antisubmarine tracker aircraft, the defence department announced today.

The department said six tracker aircraft at the naval air station at Nowra in New South Wales were destroyed and three more badly damaged, probably beyond repair.

A spokesman said navy personnel and civil firefighters managed to save only three of twelve aircraft parked in the hangar at the air base, 100 miles south of Sydney.

The aviation fuel erupted soon after midnight Saturday.

The 12 planes, in addition to one more not in the hangar at the time, constituted the navy's carrier-borne fixed wing antisubmarine squadron which together with eight Sea King helicopters makes up the navy's airborne antisubmarine strike force.

Navy personnel prevented the fire from spreading to other hangars containing about 40 to 50 other aircraft. No one was injured in the blaze.

AN UNFORGETTABLE 5 COURSE DINNER 10.95 per person

Prepared and served in the traditional French manner.

SPECIAL FOR THE WEEK OF DEC. 6TH TO DEC. 9TH.

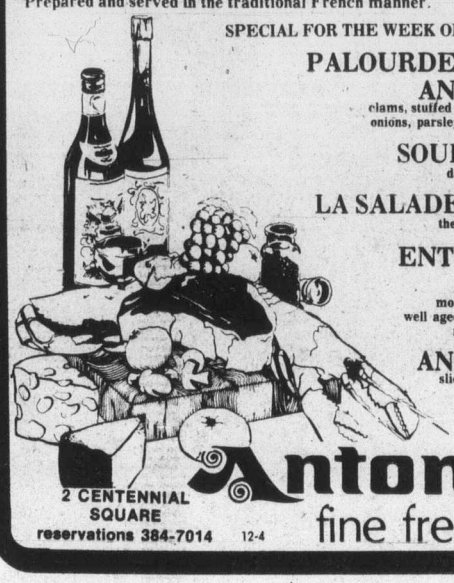

PALOURDES A LA MANIERE ANTONIO'S
clams, stuffed with butter, garlic, onions, parsley and sour cream.

SOUPE DU JOUR
daily favourite soup

LA SALADE DU CHEF VERTE
the chef's green salad

ENTRECOTE MAITRE D'HOTEL
most popular French steak, well aged New York cut, served with maitre d'hotel butter

ANANAS AU KIRSCH
sliced pineapples with kirsch

CAFE
coffee

Antonio's
fine french cuisine

2 CENTENNIAL SQUARE
reservations 384-7014 12-4

THE SOUND OF MUSIC

Gleeson Music City

heralds Christmas. Whether alone . . or in the company of friends Music is a pleasure YOU can count on.

We are now, proudly, an agency for the outstanding Hammond Organ, with seventeen superb quality models to choose from. Create MUSIC MAGIC at Christmas. Be an instant success and impress YOURSELF as a virtuoso.

We are agents for quality piano's.
Heintzman of Canada. Horugel of Europe.

Stan Leake the well known organist, has joined us and will personally help You with your decision.

714 Fort Street

Hours 9:30 to 5:30 Monday to Saturday
Open 'til 9 o'clock on Thursday and Friday.

a Gift from Standard. Gift it Beautifully! Merry Christmas!

Real butterflies! Mounted on glass metal frames. 13.95 to 129.95.

Versatile pharmacy lamp, 109.95. Easels and graphics too!

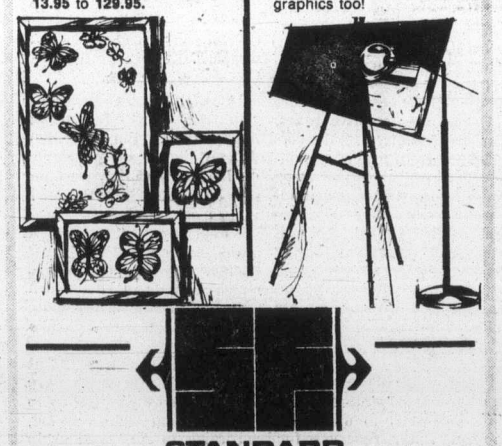

STANDARD FURNITURE

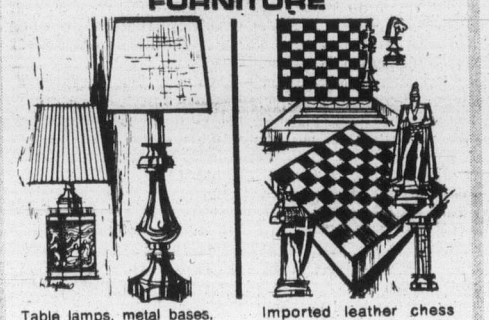

Table lamps, metal bases, 69.95. Tea caddy desk lamp, oriental design, 49.95.

Imported leather chess boards. Pewter or brass finish chess men. 79.95, 109.95, 119.95. 12-4

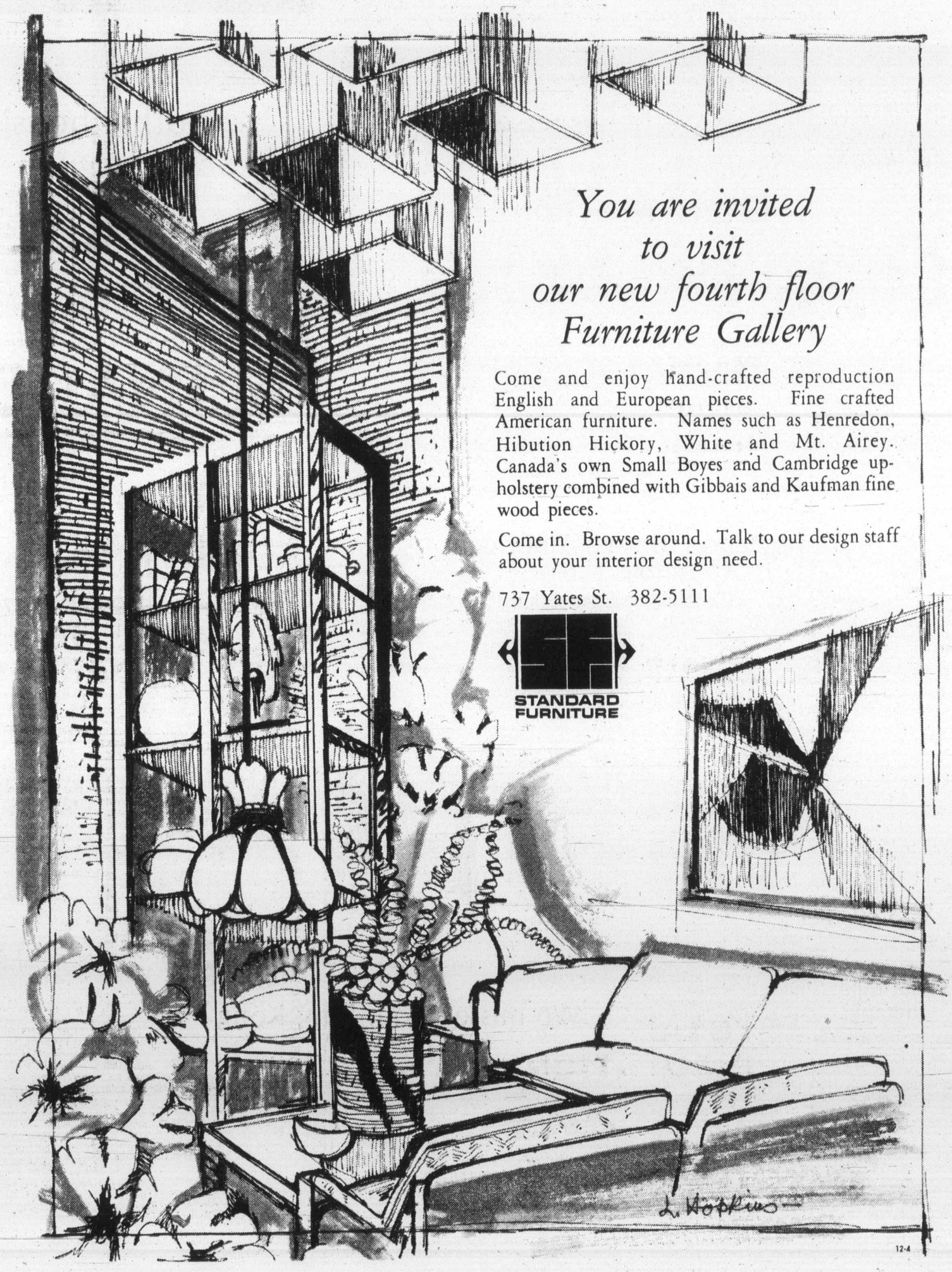

You are invited to visit our new fourth floor Furniture Gallery

Come and enjoy hand-crafted reproduction English and European pieces. Fine crafted American furniture. Names such as Henredon, Hibution Hickory, White and Mt. Airey. Canada's own Small Boyes and Cambridge upholstery combined with Gibbais and Kaufman fine wood pieces.

Come in. Browse around. Talk to our design staff about your interior design need.

737 Yates St. 382-5111

STANDARD FURNITURE

12-4

The Daily Colonist.

"An Independent Newspaper . . . The Organ of No Clique or Party"

1858 — Published every morning except Monday by The Colonist Publishers Limited at 2621 Douglas Street, Victoria, B.C., V8W 2N4. Second class mail registration number 0516. All undelivered copies or any notices respecting changes of address are to be sent to the above address. Member Audit Bureau of Circulation — 1976

RICHARD BOWER — Publisher and Editor-in-Chief

Jobs that peter out

WITH UNEMPLOYMENT expected to be churning around the eight per cent mark this winter, Ottawa is doubling the funding of the Local Initiatives Program to $200 million and, at the same time, is making another $50 million available to various government departments for use in the repair and maintenance of federal facilities.

With the latter, presumably present staff has been unable to keep its work up to date and the $50 million will allow the employment of outsiders to help out. How many new civil servants will be taken on is not known, but with the LIP allocation the government is looking at jobs for about 47,000 people.

Under LIP, which is administered by the Jobs Creation Branch of Canada Manpower, individuals, community organizations and municipal governments submit make-work projects which are approved or rejected depending on the value that is placed on them and the unemployment situation in each particular area. The government says it is particularly concerned about higher regional jobless rates in Quebec and in the Atlantic provinces and with the amount of unemployment among the 17-to-24 years age group throughout the country.

Recent grants approved for the Victoria area include one to the Oak Bay Recreation Commission to train young people in the operation and maintenance of recreation centres; the Handicapped Actions Committee to enable handicapped persons to gain bookkeeping experience and to train people to make "touch maps" for the blind; the Upper Room Society to provide alcohol and drug rehabilitation counselling; the City of Victoria to provide training in landscaping and to upgrade 11 park areas and citizens' facilities; Gorge Road Hospital to assist extended care patients to get out in the community on day trips and for special events.

This is just a sampling of a wide variety of local projects that won approval last month and, while most of them, if not all, may be seen as worthwhile, they fail in most instances to provide what is most needed permanent employment.

It is, as Lincoln Alexander, the Conservative member for Hamilton West, told Manpower Minister Jack Cullen when he announced in Parliament last week the additional LIP funding, "only a stopgap measure for a very serious problem."

He and his Tory colleagues, along with the NDP, would tackle the unemployment problem around the ankles. It could be brought down for once and for all, they say, by reducing income taxes which would stimulate buying power to create jobs that would be lasting.

Income taxes could be reduced, says Sinclair Stevens, the Conservative member for York-Simcoe, if the government would practise restraint within the civil service as it promised it would. It hasn't lived up to that promise and Mr. Stevens thinks as much as $1 billion could be lopped off federal spending to allow an income tax cut.

He points out that labor statistics show 30 per cent of Canada's unemployed have been out of work 14 weeks or more which ". . . is getting down to chronic, hard-core unemployment."

That calls for a great deal more than making money available to provide jobs that will peter out.

But Manpower Minister Cullen thinks that in four or five or so years "when the influx of young people seeking jobs will taper off" there could be too many openings for the number of available workers.

That would be a pleasant switch and no great problem for Mr. Cullen who, in addition to the manpower portfolio is minister of immigration.

But it doesn't make the need for more permanent jobs now any less urgent. Four or five or so years of picking up jobs here and there is not good living.

Overdue action

BOTH CANADA and the United States have expressed strong support for a West German resolution before the General Assembly of the United Nations that an international convention be drawn up against the taking of hostages.

The proposal calls for international legislation to be drawn up on the "basis that the taking of hostages should be condemned, prohibited, and punished and that persons who perpetrate such acts should be prosecuted or extradited for the purpose of prosecution."

Such action by the United Nations is long overdue. Other similar proposals have been placed before that august body before, only to be sidetracked or lost in the shuffle of events debated in the Assembly.

Eric Wang of the Canadian delegation made a good point in speaking out against this new type of gangsterism which afflicts the world scene when he warned: "Not one of us is out of reach of the perpetrators of such acts."

U.S. delegate Robert Rosenstock added the force of his government to the motion by warning member nations that the matter should be treated as urgent. "The increasing number of cases in which hostages are taken compels the United Nations to act immediately," he said.

The resolution as it stands will undoubtedly place a number of governments in an awkward position, particularly those who support the Palestinian Liberation Organization and other terrorist groups. It will be interesting to note when it comes to a vote how many abstentions are recorded, and by whom.

'Good riddance to bad rubbish'

Deportation for two Americans

By ANTHONY LEJEUNE from London

The British have always loved their Secret Intelligence Service. From the time of Queen Elizabeth I, when war with Spain was brewing and Walsingham had spies at every court in Europe, and the Napoleonic wars when William Pitt constantly received important information from secret agents in France, right down to the James Bond era of a decade ago, the "Great Game" as Rudyard Kipling called it (he was talking about espionage and counter-espionage in imperial India) has held a romantic fascination for them.

★ ★ ★

And generally — despite the notorious defections of Burgess, Maclean and Philby — they've been very good at it. The CIA was modelled on Britain's SIS, which is better known as M.I.6 or to its members merely as "The Firm."

The recent fuss over the activities of the CIA struck the British as very odd, the congressional inquiries and newspaper revelations as distinctly unpatriotic and the moral indignation as simply childish.

Nevertheless Philip Agee, the former CIA officer who became an extreme left-wing socialist, chose to live in England while waging his relentless campaign against the CIA; a campaign which almost certainly contributed to the death of Richard Welch, the CIA man who was murdered in Athens.

Also living in England is an American journalist called Mark Hosenball, who published an article purporting to name the entire CIA staff in London. He has been engaged, too, in probing and exposing alleged CIA involvement in a British news agency and an associated foundation called the Institute for the Study of Conflict.

★ ★ ★

Now the Home Office has announced that both Agee and Hosenball will be deported, unless their appeals to a special advisory panel, sitting in private, are successful.

Not many people in Britain, except a few left-wing members of Parliament and political activists, have any great sympathy for Agee and Hosenball. The main interest is in speculating about what exactly they've done or were proposing to do.

The Home Office gave three rather vague reasons for the deportation orders — that they had been disseminating information harmful to the security of the United Kingdom, that Agee has had contact with foreign agents and that Hosenball had published "information prejudicial to the safety of the Servants of the Crown."

This last phrase apparently refers to an article which Hosenball wrote for a new left-wing magazine called The Leveller, in which he names two members of the British Secret Intelligence Service. Although both Agee and Hosenball deny it, the Home Office believes that they were planning a joint project in which they would name a large number of British agents at home and overseas.

Meanwhile the CIA has been compelled to change its London headquarters because Agee had publicized the address; and he has angered both the British and the American authorities by exposing an alleged "destabilizing" operation in Jamaica, where the CIA and the SIS have been working closely together.

Neither Agee's nor Hosenball's political affiliations are in much doubt. Most of the meetings addressed by Agee were organized by Marxist or Maoist groups, and Hosenball's articles were published in a magazine aimed at young people and slanted heavily to the radical left.

Some left-wingers have been demonstrating against their deportation. Some liberals are worried that anybody should be deported without an open hearing. But the normal British reaction is simpler and more robust: "We've enough left-wing trouble-makers of our own. So good riddance to bad rubbish."

"Isn't it wonderful. He's the 4 billionth person on earth."

The right therapy?

From the Hamilton Spectator

The British pound declined on the international currency market the other day to its lowest level since last June when the U.K. government got a standby credit of $5.3 billion from 10 industrial nations to support it.

On the same day as the decline, the Labor party's national executive committee presented a proposal that the government nationalize Britain's banks and insurance companies.

Just the kind of therapy the patient needs when it is bleeding to death.

We missed you, King Kong

From The Globe and Mail

The hairiest love story of all time, King Kong, continues to swing from branch to branch down memory lane, but Hollywood has decided that television encounters with the original outsized ape are unsatisfactory. A new King Kong, weighing around six tons and capable of taking 15-foot strikes, is lumbering toward us in a $24-million remake of the $430,000 classic.

Messing around with masterpieces is a risky business.

Maybe with one swipe of his huge arm (eight men are needed to operate it) the later ape will demolish the legend of his more fragile forebear. We learn, with some unease, that they are going to fool around with his character, too, removing the mean streak which enabled the original Kong to bite the occasional human irritant in two.

They won't have Fay Wray to kick aroujnd, either. The new heroine is Jessica Lange, and we are informed that when she tries to flee and falls in the mud, King Kong puts her under a waterfall to rinse her off and breathes on her a couple of times to dry her. (When this one hits television, we bet it is sponsored by the makers of a mouthwash.) When the ape meets his end, it is again in New York, but he is clobbered this time by U.S. Army helicopters while straddling the twin towers of the New World Trade Centre.

Could the producer have been unaware that Toronto has the world's tallest free-standing King Kong grand finale?

Victoria Golf Club — *Winter* — By JACK RALPH

Particularly galling

Another housing commission

By PAUL HELLYER from Ottawa

Have you ever seen anyone take a $1,000 bill and deliberately burn it with a lighted match? No? Well watch carefully because the Trudeau government is about to do just that and not to a single $1,000 bill, but to a whole bundle of them. Believe it or not we are being subjected to one more commission of inquiry on the subject of housing and that's how the money is going up the flue.

In 1969, the Federal Task Force on Housing and Urban Development identified every major problem preventing the average Canadian from buying or renting a decent home. It suggested at least one possible solution in each problem area. All that was required was a little action.

★ ★ ★

But Ottawa officialdom wasn't content to roll up its sleeves and get down to business; it had to study the problems some more. So H. Harvey Lithwick of Carleton University was commissioned to go over the ground again. Two years and hundreds of thousands of dollars later, he delivered a workman-like study but no new ideas.

Later the Ontario government, which has a penchant for duplicating effort, did its own study. More cost to arrive at the same point of departure.

Now the feds are at it again. They are hiring David Greenspan of Toronto, along with Andrew Currie of Winnipeg and a yet-to-be-named Quebecer, to study the supply and price of serviced land for housing.

★ ★ ★

This latest move by Ottawa is particularly galling when they have been repeatedly advised that further studies were unnecessary. Anyone of a dozen people I know personally could give them all the information they need in a 20 minute interview — free!

One of the problems could be the frequent change in ministers. Barney Danson was just beginning to understand the rudiments of housing when he was moved to defence. And Andre Ouellet, the new minister, is green as grass in this field.

But ministers have advisers and there is really no excuse for Bill Teron who is the big poo-bah in both the ministry and Central Mortgage and Housing Corporation. If there was any special reason for appointing Teron, a friend of the Trudeaus, as CMHC chief it was because, as an ex-builder, he knew a stud from a rafter and could get on with the job.

★ ★ ★

Teron already knows why serviced lots are expensive and in short supply. He is familiar with the "gold Cadillac" specifications in many municipalities — the curbs, sidewalks, underground hydro and large cash grants required in addition to the basic sewer, water and roads.

★ ★ ★

He also knows that one of the most important reasons for municipal intransigence is the division of taxes between the three levels of government. They add every conceivable cost on new houses because they can't get the necessary cash from any other source. Each new working man's house costs more for education and social services than the taxes it brings in.

Consequently the supply of serviced lots will never be adequate until the senior (federal and provincial) governments lift more of the burden of education and social services from the hard-pressed municipalities or, as they must do eventually, turn over a slice of the personal income tax.

★ ★ ★

The real problem is bureaucratic red tape at all governmental levels. And until something is done about that, housing lots will be as rare, and almost as expensive, as fine diamonds.

Another study won't help; only action will.

Copyright Toronto Sun Syndicate

Pakistan going ahead with its nuclear power

By SALIM ALVI from Karachi

Prime Minister Zulfikar Ali Bhutto says Pakistan will not abandon its agreement of acquiring a nuclear reprocessing plant from France. It had been reported that Pakistan might, under U.S. pressure, give up its plans to set up the plant in return for the supply of sophisticated weaponry.

★ ★ ★

In fact, the U.S. Defence Department has just recommended approval of a $700 million sale of 110 light bombers to Pakistan. The sale must have Congress approval.

American objections to the nuclear plant stem from "apprehensions" that its installation could give Pakistan the capability to make nuclear weapons, thus violating the U.S.-Soviet nuclear proliferation agreement endorsed by a majority of UN members.

The U.S. Congress is touchy on the subject and the administration feels it might find it difficult to get its approval for its arms supply bill for Pakistan.

President-elect Carter vehemently opposed Pakistan's program to acquire nuclear technology for peaceful purposes.

★ ★ ★

In a newspaper interview Bhutto criticized Carter for saying in a campaign statement that if elected he would block the French nuclear sale.

He said: "If they thwart us on this point then we will cancel the alliance with America. Then we will ask the Soviet Union for the things we need. What has got into the Americans? What has Pakistan done to them?

"I know I've never let myself go against the Americans as I'm doing now, but they have made it disagreeable."

Pakistan sees this as a matter of national economic interest. It has no sizeable reserves of good quality coal or oil. Its capacity to develop hydro power is also limited, because its river-heads, in most cases, are located in the disputed state of Jammu and Kashmir.

If Pakistan is to enter the industrial age, it must have more power. Even now, its railway, transport and thermal power stations run mainly on imported diesel oil.

After completion of the Tarbela dam and the power-generating part of it, Pakistan will have exhausted most of its capacity to develop its meagre hydro-electric resources.

During the last five years, Pakistan has given its development program a new orientation. The emphasis now is on creating a sound industrial base by developing basic industries like a giant steel mill at Karachi, heavy engineering works in northern regions, and expanding its shipbuilding industry and developing its mineral resources.

★ ★ ★

Pakistan has also embarked on an ambitious program to install tube-wells to utilize its sub-soil water reserves for bringing more fallow land under cultivation to make the country self-sufficient in food.

All these programs mean a heavy consumption of power. Since Pakistan is short of other sources for generating power, it has based its future plans of power generation on nuclear energy.

It already has a nuclear power plant at Karachi. Another is planned for the northern areas. Pakistan proposes to install eight nuclear power stations in the 1980s.

Pakistan has good uranium deposits. It needs a nuclear reprocessing plant to utilize these deposits for feeding its proposed chain of nuclear power stations. The deal with France was negotiated after clearance from the International Atomic Energy Agency in Vienna and is subject to all the safeguards required under the Non-proliferation Treaty.

Pakistan is prepared to give further guarantees that it will not use its nuclear technology to make atomic weapons.

The U.S. administration fears that once nuclear technoiogy has been acquired by a larger number of countries, it will be difficult to control the spread of nuclear weapons.

★ ★ ★

It might have some "justification" for these apprehensions. But when they dropped their first atom bombs on Japan in 1945 they were the only power to possess the deadly weapons.

Within two years the Russians exploded their first nuclear device. Britain and France followed. Then China entered the nuclear club. India is the latest to explode a nuclear device.

There have been reports that Israel and South Africa have also acquired the capability to produce atom bombs. Israel, according to American press reports, already has a stockpile of some nuclear weapons. Countries like Brazil are going ahead with their own nuclear programs.

Against this background, Pakistan's nuclear program is not of much significance except that it provokes eye-brows in India and Americans cannot ignore it.

Pakistan is acquiring nuclear plants out of sheer necessity and is ready to accept all internationally recognized safeguards to oversee its functioning. As such, there is little justification for such a hullaballoo over its modest beginning to acquire nuclear technology.

Gemini News Service

Gorde Hunter

TOMORROW is Dec. 6, which, to most people, means little other than the fact it is one day prior to the anniversary of Pearl Harbor. To many, however, Dec. 6 means another birthday and I'm wondering how many people have ever given thought to what it was like the actual day of their birth.

Like, for instance, Dec. 6, 1924. That day in Victoria the temperature low was 40 degrees, the high, 45 degrees. Winnipeg was the coldest spot in Canada that day with readings of zero and 20 above — not bad considering the time of the year. Victoria showed no measureable precipitation.

A RATHER CAREFUL PERUSAL of The Daily Colonist for Dec. 6, 1924, shows that possibly the problems of today aren't that much removed from the problems of 52 years ago.

There were front page mentions that could be front page mentions today. One story said that lumbering must be put on a sound basis and that a new royalty schedule announced by Minister of Lands T.D. Pattullo, would bring in $1,900,000 less than the previous year.

"I defy any man to say that we have an underworld in the City of Victoria," said W. E. Staneland, candidate for the police commission. He reported that only $12,000 in goods were stolen in the previous year and that $8,000 had been recovered.

CABINET WAS SUMMONED to find work for B.C. jobless. Premier Oliver said immediate aid would be given to the hard-hit Fernie area. Make-work projects would include development of former Songhees reserve area, roadwork in the Sooke district and on the Shawnigan Lake cut-off.

A New Westminster judge sentenced an opium peddler to five years in jail, stating that the law should be tough on drug dealers. At the same time, Major Gus Lyons, MLA for Victoria, asked the government to establish means for proper care of drug addicts.

In Ottawa, Mackenzie King was asking for Senate reform, 52 years later we still haven't got it.

THE GOVERNMENT announced ammendments to the Highways Act, among them the law that bicycle riders could not carry passengers on the bars.

City Temple of this town refused to allow children to night services because too many adults had to be turned away.

Over in Calgary, it was announced that 300 Calgarians, many of them prominent in the city, had joined the Ku Klux Klan.

The British Admiralty announced it would proceed with construction of a naval base in Singapore at a cost of $10 million and France said it would rebuild its navy at a cost of 10 billion francs. Radio service was established in the Yukon — messages could now pass between Ottawa and Dawson City.

A NEW, $31,000 post office was approved for Courtenay and the paper made mention that Dec. 6 was the birthday anniversary of Henry VI, King of England, 1421.

The ads showed an imposing house, large veranda, granite pillars, garage, two fine oak trees in the front yard, selling for $4,800 by Arthur Coles Real Estate. The house was situated in Oak Bay between Beech and Car.

The New England Market at the Government Street Public Market, advertised prime ribs at 18 cents a pound; rump roast, 17 cents a pound; choice sausages, two pounds for 25 cents; sirloin of beef, 23 cents a pound, and number one Alberta creamery butter, three pounds for $1.15. Stewarts, the shoe man, advertised men's spats at 50 cents a pair.

MUNDAYS ADVERTISED men's Slater shoes at $6.90 and dressy oxfords at $4.90. Over at W. and J. Wilson, boy's winter overcoats were on sale at $12.50. The Bay had women's fur-trimmed coats for $16.95 and genuine leather fireside chairs for $45. The Empress advertised a supper dance for $1.50.

At the Dominion Theatre Rudolph Valentino was starring in Sainted Devil and at the Capitol, Reginald Denny was appearing in The Reckless Age. The Columbia featured Hoot Gibson in Broadway or Bust.

Short squib told us that prices had risen .07 during the previous month.

IN THE SPORTS WORLD, Frank Patrick's Vancouver Maroons beat the Edmonton Eskimos 4-1 in WCHL play — Duke Keats was given a game penalty. And Jake Schaefer beat Willie Hoppe in the Balk Line billiard championships.

And the Toronto District Labor Council supported a bill for the imposition of a "poll tax" on all single women. Imagine trying that today?

Victoria had one hour and 36 minutes of sunshine.

So, to all those born on Dec. 6, 1924 (I would include CJVI's Robbie Dunn, but he was born Dec. 6 a couple of years later, a happy birthday.

And happy birthday to me too.

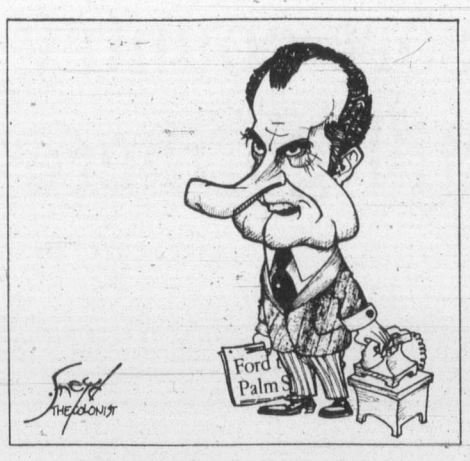

"Pat, guess who's coming to dinner!"

"These days they can freeze everything except food prices."

Talk Politics with Jim Hume

It was cosy in the Oak Bay Beach Hotel last Monday night.

A little cool outside, but inside, in a downstairs meeting room, a cheerful fire flickered and flamed behind the backs of 22 members of the Oak Bay Liberal Association. Maybe that was significant. Most people face the fire; the Liberals, nonchalantly, turn their backs on the flames.

At the other end of the small room stands Gordon Gibson, a rare sight in the capital since the last session of the Legislature went into adjournment. Before he starts to speak the audience has swelled to 25 plus four diehard reporters.

It's more of an effort at resuscitation than a triumphal revival. Maybe eight people in the room are under 50 — including three of the reporters.

And this is all that's left of the once-powerful political machine which for years dominate federal and municipal politics in Greater Victoria and held Oak Bay for the Liberals provincially when the rest of the Island fell apart.

Did I write "municipal politics"? Yes, indeed, for there are those of us around who can remember when Allan Cox was mayor of Oak Bay, Hugh Stephen was in the chief magistrate's chair in Victoria, Ray Bryant held the western outpost of Esquimalt, Jimmy Cumming was safe in the outpost of North Saanich, the late Archie Galbraith dominated Central Saanich and Hugh Curtis was unmovable in Saanich.

♦ ♦ ♦

Of the six only Curtis could claim not to be solid Liberal. But he was a fellow traveller and one of the boys. You pretty well had to be in those days if you wanted to get along.

Monday night the only survivor of those golden Liberal years is Frances Elford who followed Cox as mayor of Oak Bay the year he was elevated to the Legislature as MLA. In a way that move marked the start of the downward spiral behind the tweed curtain.

Cox lasted a year in the Legislature before being turfed out in 1969 by Scottish-Canadian upstart, Scott Wallace, wearing Social Credit colors. It was no mean victory for the outspoken Wallace. The election before, Peter Pollen, also wearing Social Credit colors, had gone down to a crushing defeat at the hands of the Liberal machine.

Times change. Hugh Curtis, eventually elected to the B.C. House as a Conservative, is now a Social Credit cabinet minister. Wallace, elected as a Socred, sits in lone splendor as a Tory, and Pollen is still trying to figure out where and with which party he can get back into the limelight.

It makes you thing that maybe it's the power that counts, not the political philosophy.

But all is not lost at the Oak Bay Beach Hotel, now deep in the heart of Conservative country.

Gibson, a thoughtful and articulate young man, doesn't waste time trying to inspire this diminished band of warriors. He tells them instead what his plans are for the coming year but manages to leave the impression that they are HIS plans, not necessarily the party's plans. If the party wants to follow, that's great. Gibson knows where he's heading. He TELLS the Oak Bay handful. He doesn't ask them to follow, but judging by their response they will.

The provincial Liberal leader says he's thought a great deal before disclosing his future route in the Legislature and on the hustings. And now is the time.

He has, he says, recognized the enemy in B.C. and it isn't the Social Credit government. Not that Premier Bennett and his gung-ho bookkeepers are without fault. But they are not the great danger.

That role is reserved for the New Democratic Party which, says Gibson, in little more than three years pushed B.C. to the verge of economic ruin and is still, in Opposition, trying to sabotage efforts to restore the economy.

From here on in, he says, he intends to fight the NDP until that party is no longer a force in B.C. And if that sounds a little like the commandant of Berlin rallying the old folks and the teenage kids for one last stand against the Russian steamroller in 1945, so be it.

♦ ♦ ♦

Don't misunderstand. Gibson isn't going to join the Socreds as his once close friends Garde Gardom, Allan Williams and Pat McGeer did, each defector receiving the reward of a cabinet post. He's going to continue sniping at them, but softly. The broadsides, the fight on future hustings, will be against those nasty socialists.

After the meeting he says he has some regrets about the stand he's now taking because a lot of NDP members are his friends. "At least they were until tonight," he says with a trace of regret.

If Gibson follows through, and there's no reason to doubt that he will, the spring session of the Legislature should be vastly different than the last.

During that March to June marathon it was sometimes difficult to tell whose side Gibson and Wallace were on, difficult to ascertain whether they were Liberals, Tories or left-of-centre socialists. In fact they were both the same in the last session before the election. So far did they lean left in those days that then attorney-general Alex Macdonald was prompted to say one day: "If we didn't have Scotty (Wallace) we'd have to invent him."

The election results, the last session, the swing left by Quebec, have obviously changed Gibson's thinking. I doubt that they've changed Wallace's. He still carries the bitterness which forced him to leave Social Credit and cross the floor to sit alone.

Having made his speech, unveiled his plans, Gibson sipped a small libation with the faithful and the press in the Snug before retiring for the night.

Late Tuesday he returned to Hawaii where the family has a holiday resort.

Well, if you had the choice, where would you plan the revolution?

Civic Scene by Hubert Beyer

Good to be back and even better to be back in time for a controversy involving principles, male chauvinism and empire-building.

Anyone interested in those three issues should keep an eye for the next few weeks on Victoria city council, city manager James Bramley and a 37-year-old woman by the name of Terri Durshel.

The question is: Will Mrs. Durshel become Victoria's new city clerk?

The position became vacant with Morran Waller's retirement Tuesday, and if justice prevailed, Mrs. Durshel would be appointed his successor.

There are some powerful reasons in favor of giving her the job. For one thing, she's been acting city clerk for the past five years.

She has performed her duties to the satisfaction of everyone at city hall; there have never been any complaints about her; whenever Waller was absent, sometimes for prolonged periods of time, Mrs. Durshel ran the show efficiently and knowledgeable.

Unfortunately, the city's generosity stopped at letting her do the job; she has never been paid for it.

When assistant city clerk George Merz left in 1972, Mrs. Durshel took over his job and was given a $27-a-month raise.

Her job classification to this day is Secretary 2 with a salary of $985 a month. She probably never complained because she hoped that some day she would get the job of city clerk, a hope that would appear justified by the circumstances.

A few weeks ago, the city ran an advertisement for a city clerk. The salary range was listed between $24,400 and $29,900 a year.

Mrs. Durshel and four others have applied for the position. She says if she doesn't get the job, she'll leave. So would I.

Terri Durshel

In the meantime, however, another aspect has emerged. Bramley appears to favor a plan which would see the clerk's department merged with his own, the city manager's office.

Bramley is a highly-capable administrator, he's well liked by the staff, and he would, no doubt, be able to run the clerk's office very well, but the plan still smacks of empire-building.

City council should think twice before going along with such a proposal. A municipality runs best if there's a healthy balance of power between the administration and the political arm.

A too strong administration is no problem as long as it's balanced by an equally powerful council, but there have been some extremely weak councils in the past which were totally out-manoeuvred by the bureaucracy.

There are precedents for combining the city manager's position with that of the clerk, but such an arrangement doesn't seem to be in the spirit of the Municipal Act which lists a separate section dealing with the appointment of a clerk by council.

The clerk's duties are spelled out in detail in the act. He or she is in charge of all minutes, has custody of all bylaws, and is empowered to administer oaths and take affidavits and declarations and affirmations.

A municipal clerk can only be appointed by council and, consequently fired by council.

For a city of Victoria's size, it seems an extremely bad idea to merge the operations of the manager's office and the clerk's department.

Besides empire-building, both council and Bramley also stand to be accused of male chauvinism if Mrs. Durshel doesn't get the job.

Without going into detail, I can say that male chauvinism at Victoria city hall is a fact of life.

The chauvinistic attitudes are reflected in the fact that to date not one of the senior positions at city hall is held by a woman. And it would be naive to assume that in all the years, not one qualified woman has applied for a senior job.

Saanich by comparison, moved into the 20th century some time ago. That municipality has two women in high jobs.

Mrs. Elnora Bowering is purchasing agent and Mrs. Jo-Anne Morrison is deputy municipal clerk, a real one, appointed by council, and with the salary of a deputy clerk.

It would be refreshing if Victoria, too, showed that it doesn't discriminate against women.

Because it would be rank discrimination if Mrs. Durshel didn't get the job of city clerk. And it's up to city council to make sure she does.

To the editor

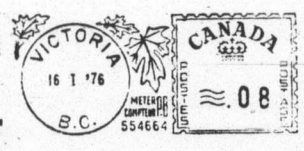

Price up

From an academic point of view, many may applaud criticism of Minister Vander Zalm in your front page article, "Corn flakes gibe goes soggy." However, I think that the truth of his statement is amply demonstrated by long line-ups at border crossings and "trainloads" of Canadians shopping in Seattle. The lower prices of corn flakes in the United States are of practical interest to many housewives and most old-age pensioners.

It is interesting to speculate why this is so. In the days of my youth in Winnipeg, there was a nasty suspicion that the "East" was out to make as much profit from the "West" as they could. If this is so today and many believe it is so, then bilingual labelling is a heaven-sent opportunity!

Ontario and Quebec are able to promote government decrees which only the larger manufacturers in British Columbia can comply with without large cost increases. It is unlikely U.S. manufacturers will comply. Small B.C. suppliers won't be able to learn what the latest changes are. Hence prices may be raised in the West to what the traffic will bear — a whole lot.

I am sorry to learn Premier Bennett does not support his minister. The effect is that I and others will buy in the United States as long as we are permitted to do so. As we have already lost freedom of choice to buy what we want in Canada, it is questionable how much longer we will be allowed to buy in the United States. The sky will then be the limit to bilingual price rises which the prices board is bound to accept.

A. E. GARDNER,
9—919 Vancouver St.,
Victoria.

Thanks

As we of Park Services Interdenominational near the end of the calendar year 1976, we wish to express to you our very deep appreciation and best thanks for all of the kind, substantial help courteously afforded us by The Daily Colonist through your church editor, Mr. Don Gain, in the publicizing of the above-mentioned services for the summer season of this year.

We all were highly pleased with the articles published, and are satisfied that they contributed in no small measure to the excellent attendances at the services.

We extend to you and yours the compliments of the season and every good wish for your progress and welfare in the New Year.

M. F. HUNTER,
Chairman.

Difference

Referring to Mr. Ian Cox's letter in Sunday's Colonist:

What is the difference between World Federalism and World Communism? Is there any?

E. W. ABRAHAM,
1125 Faithful St.,
Victoria.

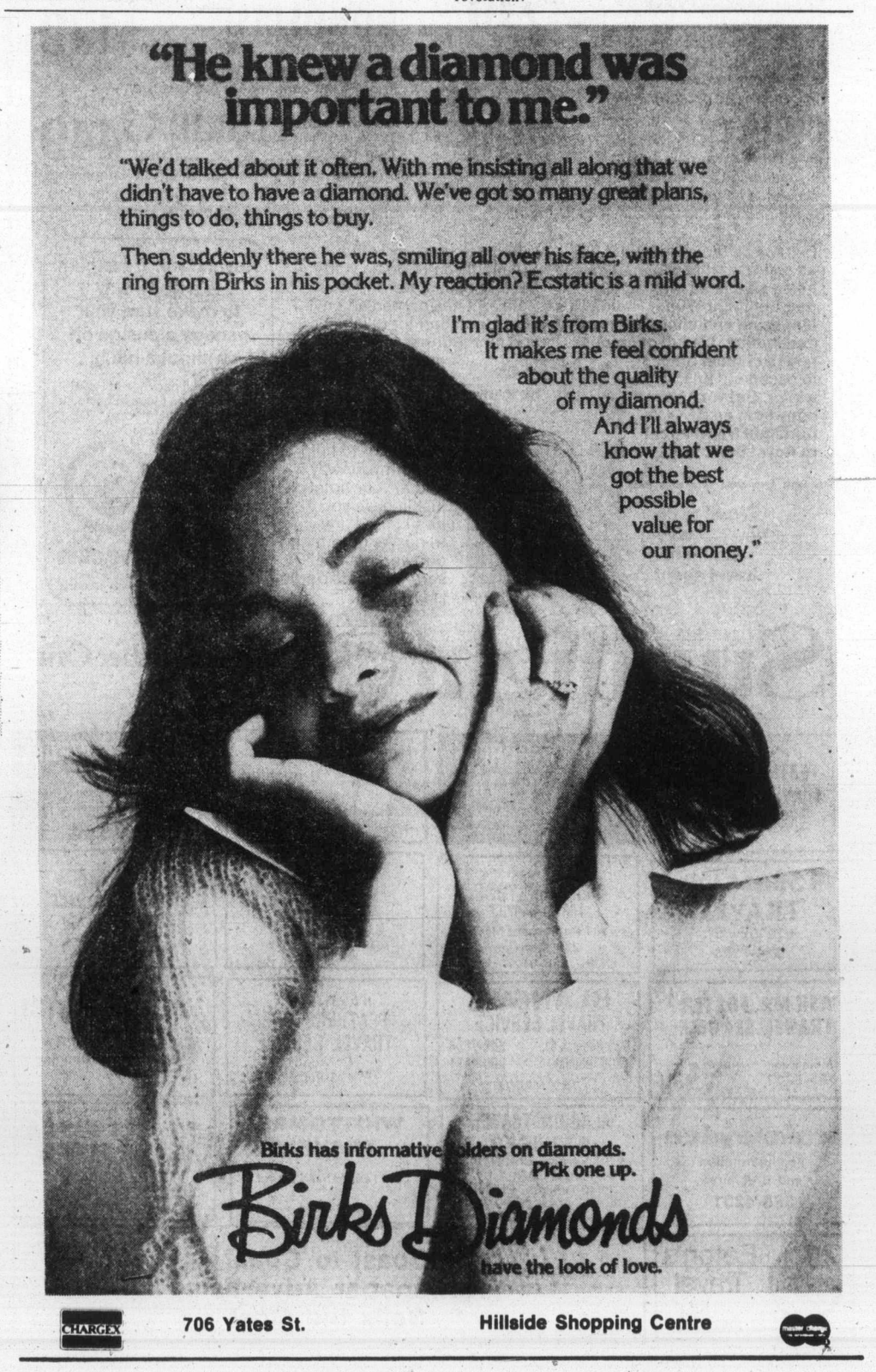

FOR
TRAVEL INSURANCE
P. R. Brown and Sons Ltd.
762 Fort St.
385-3435
12-4

Russia proves no resort country but tourists still go there

By STAN DELAPLANE

"The most exhausting thing of the six-day, 6000-mile trip on the Trans-Siberian Express is the time change. From Moscow station to the eastern limit of Siberia, there are nine time zones.

"The train operates throughout on Moscow time. When we got off in Irkutsk, we set our watches ahead five hours. When we got back on, we set them back five hours.

"At the end it was getting dark at 3 p.m. by train time and the sun was shining at midnight."

It's not resort country by a long shot. But Russia — frustrating, irritating, requiring the patience of a saint — gets tourists.

Best evaluation I heard: "I wouldn't have missed it for a million dollars. And I wouldn't do it again for a million."

We haven't had a travel reporter in Russia for three years and my last trip to Moscow was 10 years ago. But readers who go are chatty souls, bless them.

The six days and 6000 miles is only $236 first-class — not including meals. You fly back to Moscow for $146. Russian planes are all one class. No liquor. Free mineral water.

"The meal portions did not fit a workingman's category. In my compartment, an elderly Russian carried a large food supply with him. This I would recommend. Cheese, smoked sausage, pickles, mushrooms, bread, fruit and wine."

"When you go to eat, don't be in a hurry. You might wait an hour sitting at your table before somebody takes your order." (That part I remember well. All tourists say the same. Russian waiters work for the state. They can't be fired. They won't get a raise.)

Friend of mine shot some photos of primitive outhouse johns in a small village. The local commissar called hint in and confiscated the film.

TRAVEL TIPS

Intourist — the Big Mama of Russian travel — is deep in red tape. Cancels flights without apology. Changes hotels like a drill sergeant.

You must declare and show all your money going in and coming out. If you're over your receipted expenses, they confiscate the surplus.

"However, they said if I came back in three years, they would refund it."

"Since Americans may buy more than their duty-free allowance of $100 each, and I don't know what the duty will be, I don't know how much cash to carry to pay for it . . ."

U.S. Customs will take your personal cheque. (A Customs agent told me: "Yes, some of them give us bouncing cheques." I imagine if they catch you, they put you in stoney lonesome until you are good and gray.)

Customs has a good booklet wherever you get your passport: "Know Before You Go." Has duties on most items you buy. Other exemptions. Or you can get it by mail: Write Dennis Orphan, Public Information Officer, Customs Service, 555 Battery, San Francisco, CA. (We were shipmates once on a magazine.) It's free. Your tax bread cast upon the waters returns to you.

★ ★ ★

"Are gays (male) frowned on in Tahiti?"

No. Though local girls giggle about it. There are native homosexuals in all the Polynesian islands. It's not a product of cities and modern civilization. Early explorers and trappers in the United States reported that the Plains Indians had — and accepted — homosexuals. Same among the Aztecs of Mexico.

★ ★ ★

"What do we tip the waiters in London?"

I don't know why, but the English have decided 12 per cent is the correct tip. Like our acceptance of 15 per cent. Probably because there were 12 pence to the shilling — before the present decimal system. It was easier to figure.

Edgar Wallace Pub celebrates

The walls of a City of London pub are now covered with relics of the prolific thriller-writer Edgar Wallace (1875-1932).

The pub, in Essex Street — just a few yards from Fleet Street where he worked as a journalist — has been completely renovated, and renamed The Edgar Wallace.

There are about 150 photographs on two floors, as well as first editions, manuscripts, playbills and cinema posters, letters and personal memorabilia such as Wallace's gold cigarette case inscribed with the names of his racehorses, and the brass teacaddy which always stood on his desk.

The relics have been provided by the author's daughter, Penny Wallace, and the pub has been redecorated in Edwardian style.

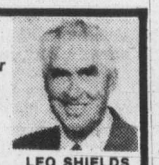
This Christmas make someone on your gift list happy in January, February or any other month in 1977
FRED TANNER LEO SHIELDS
"GIVE A GIFT OF TRAVEL"
Not only will Christmas Day be a happy occasion, but sometime during the next year you'll give more pleasure, in some far away exciting place. It's one way to give now, pay later, with no carrying charges.
We'll provide an appropriate presentation idea with your GIFT OF TRAVEL.
Call us TODAY for a Merrier Christmas for someone on your gift list.
WHITTOME'S TRAVEL
J. H. Whittome & Co., Ltd.
1111 Blanshard Street Victoria 388-4271
Also in Duncan 126 Station Street 748-8128
12-4

Jus-Rite PHOTOS
5 MINUTE PASSPORT PHOTOS
Available at Jus-Rite Photo Stores
No Appointment Necessary
716 YATES ST.
TOWN and COUNTRY
HILLSIDE
BEACON AVE., SIDNEY
Jus-Rite PHOTOS

FROM VICTORIA By BUS
ALL ADVANCE TICKET SALES ARE HELD ON DEPOSIT IN A TRUST ACCOUNT FOR THE PROTECTION OF OUR CLIENTS
RENO BUS
7 fun-filled days with our excellent drivers — Lyle, Ray, Al, or starvin' Marvin. Dec. 21 $135. Dec. 28 $145. Jan. 15, 29 $125. Feb. 12 $125. Feb. 26 $135.
All prices twin or double accommodation.
COASTIN' TO CALIFORNIA
$359
15-day bus direct from Victoria, double or twin, departs Dec. 18. Included in price are ferry fares return from Vancouver Island, accommodation and transportation, wine and cheese party in Eugene, breakfast, sandwich lunch and casino packages in Las Vegas, entrance to Disneyland and 15 attractions. Knotts Berry Farm, San Diego Zoo and local sightseeing.
FOR BROCHURES OR INFORMATION ON PRICES, ETC., PHONE YOUR TRAVEL AGENT OR ALL FUN TRAVEL (Victoria) LTD.
382-4271
12-4

SENIOR CITIZENS
HAWAII
MARCH 1st to MARCH 16th
Includes air fare, ground transportation, hotels with kitchenette. $435
traveleyden
"THE HAPPY TRAVEL SHOP"
768 FORT ST. 12-4 388-4201

Foolproof escape routes.
HOLIDAYS FROM VANCOUVER
MAZATLAN
Two Weeks from $399
Many holiday prices reduced due to devaluation of Mexican peso. Take advantage of excellent shopping values at this beach resort. Two in a room.
All holidays are subject to availability at the time of booking.
FLORIDA Two Weeks ..... from $499
Stay at beachfront hotel in St. Petes on the Gulf of Mexico—just 90 minutes drive from Disneyworld. Two in a room.
BARBADOS Two Weeks ..... from $716
Includes two bedroom villa for each of 4, 5 or 6 persons at Sunset Crest Resort. Includes use of Sunmoke for two weeks. (Prices are per person).
CUBA Two Weeks ..... from $699
Best value in the Caribbean. Holiday includes two weeks accommodation on beautiful Varadero Beach and three meals daily. Two in a room.
MAUI ABC HOLIDAYS Two Weeks ..... from $499
Includes return direct flight to Maui and two weeks accommodation at Lahaina Shores. Remember you must book at least 60 days prior to departure. Two in a room.
HONOLULU 15 nights ..... from $499
Stay at Ramada Inn Waikiki. Departures every Friday from January 14. Two in a room.
MOTORHOME IN FLORIDA Two Weeks ..... from $449
Includes return air transportation to Tampa and use of 20 ft. Motorhome for two weeks for each of 4 persons. (Prices are per person).
Escape as far away from it all as you want this winter. It can be as simple as picking up a free Sunflight Winter Holiday Magazine and choosing your destination. It's full of colour pages of great places to escape to this winter. Get your free copy from any Sunflight travel agent or Royal Bank branch.

What to do now? See your Sunflight travel agent.
When you go away with Sunflight you're going with the best. Because over the years Sunflight has earned an enviable reputation for reliability and thoroughness. All accommodations are checked out well before you check in. There's a Sunflight host at the airport to help smooth your way and at your hotel just in case you need us for anything. We go out of our way to make sure your escape is foolproof.
Royal Bank Travelplan is a good way to make sure your escape plans go off without a hitch.
It's a helpful package of Royal Bank services that can come in handy. Everything from traveller's cheques to a special Holiday Bonus Savings account. Come in and find out all about it at any Royal Bank branch.
ROYAL BANK travelplan
The other half of holiday planning.
Sunflight® Canada's Number One Holidaymaker.
If It's Travel It's FEATHERSTONE TRAVEL SERVICE 734 Yates St. 386-6101
BAYSHORE TRAVEL LTD. 1622 Government St. 382-7103
760 Broughton Street 386-8884
TOTEM TRAVEL MAYFAIR SHOPPING CENTRE 386-3277 Totem Travel, way to go!
4 SEASONS TRAVEL 620 View St. 384-7108
If It's Travel It's FEATHERSTONE TRAVEL SERVICE 101 Parliament Mews 230 Menzies 386-8427
HILL TRAVEL of OAK BAY 598-3131
BAINS TRAVEL SERVICE 1710 Douglas St. 386-6363
ASK MR. FOSTER TRAVEL SERVICE Main Floor 385-8731 the Bay
BLANEY'S TRAVEL SERVICE 920 Douglas St. 382-7254 1503 Wilmot 598-4531 "The Arrangers"
If It's Travel It's FEATHERSTONE TRAVEL SERVICE Colwood 478-9505
TRAVELWORLD 382-3121 On View at Douglas
traveleyden For Information and Brochures 388-4201
ALADDIN TRAVEL SERVICES 1207 Verdier, Brentwood 652-3981 2442 Beacon, Sidney 656-5561
WHITTOMES TRAVEL 1111 Blanshard Street 388-4271
WESTERN CANADA TRAVEL SERVICE 729 Johnson 382-6160
Eaton's Travel 388-6488
Coast to Coast Newspaper Advertising Sells the Most

Cruise the South Seas on ships as friendly and warm as Polynesia.
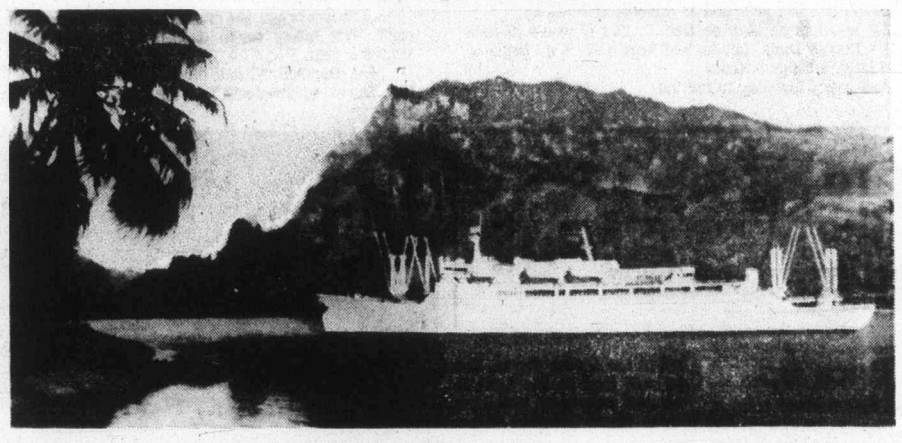
No other vacation can match the splendor of a South Seas cruise with the friendly Americans, the SS Mariposa or SS Monterey. And no other cruise can rival the incomparable service and friendly spirit found only aboard these two proud ships of the U.S. Registry.
The ships. The SS Mariposa and SS Monterey were specifically designed for Pacific cruising. They're large enough to have everything luxury liners should have yet small enough (with just 330 passengers) to offer a cordial, intimate atmosphere.
Isn't that the way you'd like to see the South Seas?
The service. With a crew member for almost every passenger, we have time to pamper you in our famous grand manner. First initiated by sister ships over 90 years ago, it's a way of life that has become the hallmark of luxury cruising in the Pacific.
The spirit. It's our famous Aloha Spirit — as friendly and warm as the people you'll meet Down Under. It's this spirit of hometown hospitality that really sets our cruises apart.
In 43 days round-trip from San Francisco or Los Angeles you'll cruise 15,000 miles of peaceful Pacific. And experience all the enchantment of the fabled South Seas. Or you can board in Honolulu for a 31-day round-trip, with sailings Jan. 8 and Feb. 14.
*49-day cruise March 13.
We also have a special longer cruise with an alternate 14-port itinerary that includes Tasmania and both the South and North Islands of New Zealand. It's 49 days round-trip from California, or 38 days from Honolulu departing Mar. 19.
Whichever you choose, now is the time to make that South Seas dream come true. See your travel agent or send us the coupon for full information.
Sailing dates shown are from San Francisco. Ships depart from Los Angeles the following day.
South Seas Cruises Jan. 2, Feb. 8, Mar. 13*
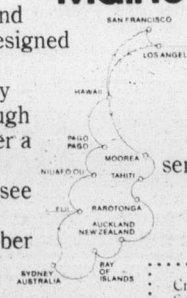

Cruise Consultant, Pacific Far East Line, Pier 35, San Francisco, CA. 94133. Call collect (415) 576-4150.
Please send me details on your cruises to:
☐ South Seas ☐ Hawaii
Name
Address
City State/Zip
Travel Agent
VCT 1699 12576
Pacific Far East Line
SS Mariposa SS Monterey The friendly Americans

Notorious Quinn's: Requiem in Tahiti

ON THE GO with Jerry Hulse

TAHITI — Down along the Quai du Commerce they've put up a monument to Quinn's, the most notorious bar in the entire South Seas.

(Draw another gin, bartender, and we'll all drink to its passing.)

Quinn's is gone, of course, uprooted and hauled away, and in its place stands this modern five-storey "headstone" — an office building best described as an architectural obscenity.

To refresh your memory, Quinn's was the watering hole of dopeheads and derelicts. French sailors, Foreign Legionnaires, runaway husbands and hundreds, yea thousands, of curious tourists who slipped off to see where the action was.

And now, only an office building. . . .

Well, never mind, let's play back a requiem to departed tipplers who patronized Quinn's in the good old times, dancing and ducking beer bottles heaved with amazing accuracy by that old gang of ours — Susie No Pants, Elmer Leeteg, Vila Vala, Eddie Lund and dozens of other similarly colorful characters.

Without a doubt Quinn's was the dirtiest, stinkingest, most shameful and beloved bar in all of French Polynesia.

It was never painted. The stuff that was there just peeled and fell off and that was that. Nor was anything ever repaired. If something broke, the proprietor merely tossed it out. Or else ignored it altogether.

Such was the charm of Quinn's.

Still, in the beginning Quinn's enjoyed a degree of respectability.

Launched simply as a seaside ice cream parlor in 1927, it served hot fudge sundaes and ice cream sodas to a genteel crowd composed primarily of nondrinkers.

Indeed, the owner, Robert E. Quinn, an American, was a teetotaler who ejected anyone suspected of patronizing the pubs of Papeete.

At Quinn's the crowd drank nothing stronger than root beer. Then in 1932 Tahiti's appeal for Quinn soured and he sailed for home, leaving behind his French-Tahitian bride, Marcelle, whose brief period of mourning came to a surprisingly quick ending when she teamed up with another French-Tahitian, Pierre Frogier.

Just like that, Mme. Quinn traded her ice cream dipper for a two-ounce shot glass.

Strike up the band. Bring on the girls.

Alors, Quinn's as it would come to be known, was launched with a roar heard throughout the Pacific.

Rum replaced root beer and a live orchestra substituted for Quinn's rundown, worn-out jukebox.

The year was 1933 and from that moment until three years ago through those swinging doors passed the motliest gang that ever drained a keg.

Quinn's roared night and day. It was a bamboo jungle. It was a habit, a drug, a curse, with the wickedest reputation in all Polynesia.

Fights broke out regularly. Women jostled women and men battled men. Usually the ladies were doing combat over a boyfriend. They scratched and they clawed, they bit and they cursed.

Meanwhile, the band played on while timorous tourists crouched at ringside tables or watched from the relative safety of a booth in the background.

Days at Quinn's were comparatively quiet. It was just too damned hot to fight. Flowers would wilt in the blazing sun along the Quai du Commerce. And when the trades stopped blowing everyone ducked into Quinn's for a glass of ice cold Hinano.

Nightime, though — that was another thing. Big crowds arrived with the darkness. Tahitians rode into town on motorcycles, motor scooters, bicycles — anything that moved — remaining until they were broke or else Quinn's had closed.

It wasn't just the fighting or the marathon drinking that gave Quinn's its reputation; there was also the communal rest room. This was a boy-girl facility separated from the bar by a flimsy piece of parwau cloth.

More than one unsuspecting female tourist came screaming out from behind the curtain after having the wits scared out of her by some big, happy-go-lucky Tahitian she caught standing by with a toothless grin.

Ah Quinn's.

Its habitues would fill the pages of an x-rated novel.

And then there were some fairly wholesome characters, too. American Eddie Lund, the musician from Portland, Ore., dropped by Quinn's one day and stayed on as bandleader for more than a dozen years.

As bands go it wasn't much. Just Eddie playing the piano, joined by a guitar, a saxophone and a flute.

While Eddie's band played, the parade of characters moved constantly through those swinging doors. Susie No Pants, whose nom de custome was acquired for obvious reasons, was a regular. So was Elmer Leeteg. He painted on black velvet over on Moorea and afterward would trade his canvasses for credit at the bar.

The artist drank up a fortune, for eventually his paintings became worth a sizeable fortune.

Poor Leeteg. One night after taking on a load at Quinn's he climbed on his motorcycle and rode off to the other side of a rainbow, crashing into a tree.

They say he died instantly.

Quinn's was responsible for more than one death or broken bone or broken romance. It didn't have a thread of a conscience. If you went into Quinn's you knew what to expect, or should have. It was a grimy, crowded, waterfront joint, permeated by odors of stale beer and disinfectant, too much cigarette smoke and too little fresh air.

The ghosts buried among its memories must ache for its resurrection.

In the old days there was an evening ritual that followed the closing of Quinn's. It was the signal for everybody to rev up their motor scooters and set a course for Lafayette's, another bar with an equally lurid reputation. For some peculiar reason, liquor laws permitted Lafayette's to remain open later than Quinn's.

If there were brawls at Quinn's, it got even bloodier at Lafayette's. For by now everyone was uproariously drunk.

Lafayette, an old bar of a place, closed its doors a while back, too. And like Quinn's, its clientele moved on to other haunts.

Now Susie No Pants and the others divide their time between a dismal pub in the Ariana Hotel called the Las Vegas and another, Le Cave, which occupies a shadowy corner of the Hotel Royal Papeete.

So the whole scene has changed.

Tonight I stood looking off toward the island of Moorea; it wore a crown of brooding clouds, soon to redden with the sunset hour. In the harbor, small boats tugged at the leash and the sea was the shade of blue lace.

I thought about Leeteg and Vili Vala and Eddie Lund and all the other characters who'd paraded through Quinn's.

Then I turned and walked down the waterfront.

BURRITT TRAVEL APPOINTMENT

JANICE CARR

Burritt Travel is pleased to announce the appointment of Jan Carr to the Victoria Branch.

Jan Looks forward to meeting all of her friends and clients for their travel needs.

PLEASE CONTACT JAN AT HER NEW LOCATION

BURRITT TRAVEL the holidaymakers
a division of P. LAWSON TRAVEL
635 Yates St. 386-7574

TAHITI & MOOREA

10 Days $729 from Vancouver (double occupancy)

Depart January 3/Return January 13

Price Includes:

- Round trip jet airfare from Vancouver (group, 10 min.).
- Deluxe/first class hotels on TAHITI (4 nights) and MOOREA (6 nights) featuring your own thatched roof cottage within steps of the beach on Moorea!
- Inter-island transportation, all transfers and greeting services.
- Excursions and beach activities on Tahiti and Moorea.

ALL BOOKINGS ON THIS TAHITIAN VACATION MUST BE MADE BY DECEMBER 8 TO QUALIFY FOR THE LOWER GROUP AIRFARE.

TRAVELWORLD A FULL SERVICE TRAVEL AGENCY 11-27

Travel Specialist MIKE SUDUL General Manager

BOOK NOW 382-3121

BANK OF COMMERCE BUILDING on View at Douglas Street

CAPITAL TOURS

enters its 14th year of dependable, courteous service to the travelling public of Victoria and Vancouver Island. We're not one of the "biggies" but we are reliable, sincere and desirous of continuing the personal, concerned, happy service that has been our "Trademark" since 1963.

"ALL WE HAVE TO SELL IS HAPPINESS"

Drop in or phone and ask about the following interesting Tours.

RENO TOURS

Limited space on our Christmas and New Year Specials, **Dec. 22 and 29,** with a Christmas Dinner Party and New Year's Celebrations with Dinner Party 8 p.m. to 11 then the climax: **"The Debbie Reynolds Show"** at Johnnie Ascuagas' **"Nugget".**

Christmas: $145 Dbl., New Year: $165 Dbl.

Just the normal price plus the cost of entertainment.

Regular Weekly Reno Tours commence Feb. 27 at '76 prices: $135 Dbl.

CHRISTMAS IN PORTLAND

Dec. 23 to 26 $112 Dbl.

A Happy Christmas Weekend in hospitable Portland at the delightful "Imperial Hotel" with an excellent Christmas Dinner Party and plenty of sightseeing included. Maybe you NEED to get away this year with an amiable group of new friends?

CALIFORNIA RELAXER

Jan. 15 to 28 14 Wonderful Days $325 Dbl.

Sounds like a patent medicine doesn't it? Maybe it will be just that for you, after the bustle and excitement of the Holiday Season. You may just need these few days of relaxation: 3 nights on the Pacific Beach at Ventura, California, 2 in San Diego, 2 in San Francisco, with many scenic delights along the way. Ask, We have the prescription.

GOLDEN TRIANGLE TOUR

Jan. 22 8 Days $155 Dbl.

Something new for those who enjoy Reno, San Francisco and Portland for shopping. The 8-day tour allows $150 duty-free purchases in U.S.A. Have a post-holiday outing in the south.

PALM SPRINGS DATE FESTIVAL

Feb. 13 to 26 Two lovely weeks $325 Dbl.

Taking in the fine scenery through central California to delightful Palm Springs for three nights, to Disneyland, the unique Danish Village of Solvang, the Mission City, St. Luis Obispo, fabulous Hearst Castle, the picturesque Monterey Peninsula, intriguing San Francisco and the awesome beauty of the Giant Redwood Forests: The high point, of course, The Famous Indio Date Festival, with its National Horse Show, Camel Races and colorful Arabian Pageantry. Who could ask for more.

Call the holiday number

384-1432

Capital Tours

403-645 Fort Street, Victoria (4th Floor, Yarrow Bldg.)

12-4

Book some sun.

First chance you get, stop in at a travel agent and pick up a colourful Holidays by Wardair brochure. Get a nice warm feeling as you thumb through it, knowing that *one phone call* could put you on the next Intervac flight to the sun. With return airfare via Wardair 747, accommodation for 14 nights, and much more, all confirmed by one call. It's really very easy. And haven't you earned it?

Holidays by Wardair

Hawaii: your choice of inclusive vacation packages to the islands.

Intervac holidays from Calgary, Edmonton, Vancouver December '76 to April '77

1-Island Holidays OAHU

This is the island with something for everyone . . . Waikiki Beach, Diamond Head, and Honolulu's great places to eat, fine shopping, and super entertainment. Stay 14 nights at a wide choice of hotels — from economy to deluxe.

14-night holidays from $489

1-Island Holidays MAUI

Relax for 14 nights on the unhurried "Valley Isle". With its beauty spots like Haleakala Crater and Iao Needle, its sightseeing musts like Lahaina Village, and its superb beaches like Kaanapali and Fleming's Beach.

14-night holidays from $689

1-Island Holidays KAUAI

Unwind for 14 tropical nights on the serenely beautiful "Garden Isle" Here you can sightsee at Wailua Falls and Kalalau lookout. And get a glorious tan on beaches with names like Poipu, Kapaa, and Waipouli.

14-night holidays from $589

2-Island Holidays OAHU & MAUI

Enjoy the nightlife of Waikiki for seven nights, then relax for 7 more on the beautiful "Valley Isle" with its spectacular mountain scenery, fabulous beaches, and its championship golf courses.

14-night holidays from $579 (including 7 days Rent-A-Car on Maui)

2-Island Holidays OAHU & KAUAI

Take a week of sightseeing on Oahu, visiting places like Iolani Palace and Bishop Museum, then relax another 7 nights in the tranquil splendour of Kauai, the "Garden Isle" . . . with its famed Fern Grotto, Waimea Canyon and Hanalei Bay. If you're looking for Bali Hai, this is it.

14-night holidays from $659

2-Island Holidays OAHU & HAWAII

After a full week in Honolulu, you'll fly over to Hawaii where you'll enjoy both sides of the "Big Island." Laze away your first two days in Hilo exploring nearby plantations and waterfalls. Then on to Kona for five beautiful days with a stop at Hawaii Volcanoes National Park on the way.

14-night holidays from $639

3-Island Holidays OAHU, KAUAI, HAWAII

Enjoy 7 nights in Honolulu sunning on Waikiki Beach, then over to beautiful Kauai where you'll stay for 3 nights, and as your finale, 2 nights at Hilo and 2 nights on the Kona Coast of the Big Island of Hawaii. What a holiday!

14-night holidays from $689

HAWAII

NON-STOP FLIGHTS EVERY SUNDAY JANUARY 2 TO APRIL 10 via Wardair 747

Every Intervac Holiday includes: round-trip airfare via Wardair 747 with first-class meals and free bar service • 14 nights hotel accommodation • ground transportation between airport and your hotel • traditional "Aloha" lei greeting on arrival • welcome breakfast on Oahu holidays • baggage handling at Honolulu airport and porterage at Honolulu hotels • 4% U.S. Government Sales Tax • U.S. Departure Tax ($3.00) • Wardair flight bag and passport folder • souvenir poster map of Waikiki • services of Holidays by Wardair destination representative • Outer-Island Holidays include transfers by Seaflite Hydrofoil and Hawaiian Airlines.

Prices are per person, based on double occupancy in Canadian dollars. Prices quoted are for January low season departures and may vary with hotel selection.

SEE A TRAVEL AGENT or call Intervac, Vancouver 687-0533

Intervac MAKES IT ALL SO EASY

760 Broughton Street 386-8884

4 SEASONS TRAVEL 620 View St. 384-7108

BAINS TRAVEL SERVICE 1710 Douglas St. 386-6363

BLANEY'S TRAVEL SERVICE 920 Douglas St. 382-7294; 1503 Wilmot 598-4531; "The Arrangers"

BAYSHORE TRAVEL LTD. 1622 Government St. 382-7103

HILL TRAVEL of OAK BAY 598-3131

If It's Travel It's **FEATHERSTONE TRAVEL SERVICE** 734 Yates St. 386-6101

If It's Travel It's **FEATHERSTONE TRAVEL SERVICE** Colwood 478-9505

THOMAS COOK World Travel Service 1322 Douglas St. 388-7811

If It's Travel It's **FEATHERSTONE TRAVEL SERVICE** 101 Parliament Mews 230 Menzies 386-8427

TRAVELWORLD 382-3121 On View at Douglas

ASK MR. FOSTER TRAVEL SERVICE Main Floor the Bay 385-8731

traveleyden For Information and Brochures 388-4201

WESTERN CANADA TRAVEL SERVICE 729 Johnson 382-6160

WHITTOMES TRAVEL 1111 Blanshard Street 388-4271

Eaton's Travel 388-6488

Coast to coast newspaper advertising sells the most

SENIOR CITIZENS
HAWAII
MARCH 1st to MARCH 16th
Includes air fare, ground transportation, hotels with kitchenette. $435
traveleyden
"THE HAPPY TRAVEL SHOP"
768 FORT ST. 12-4 388-4201

Pushing to attract North Americans

Canary Islands lure tourists

By M. J. LAGIES

PUERTO DE LA CRUZ, Tenerife — Off the Atlantic coast of Morocco lies a land of eternal spring, Spain's Canary Islands.

It is a land awash with the romance of fable. Greek poets called it the Garden of the Hesperides, Atlantis, Elysian Fields. And with the excitement of discovery it was from there that Columbus' ships set sail across the unknown sea.

It is a land that endured as the sun set on the Spanish empire and rose on the British.

It contributed its share to the shaping of the New World, but remained an island unto itself.

Until now. Today the Canary Islands have reawakened. Jumbojets, five-star hotels and good shopping attract tourists.

The islands' major resorts rank with Acapulco, Marank with with Acapolco, Majorca or Nassau. Puerto de la Cruz has only 25,000 residents but nearly 35,000 hotel beds. Most hotels are less than five years old.

The Canaries are relatively unknown to North Americans, but they have been a winter haven to Europeans for years. This year, the Spanish National Tourism Office is in a big push to attract North Americans.

The Canaries are a treat and one of the few travel bargains in Europe. In terms of what you pay and what you get, the Canaries can be a great vacation.

Here is what you get:

- Seven islands, from 167-square-mile Hierro to 1,235-square-mile Tenerife. In between are Gran Canaria, La Palma, La Gomera, Lanzarote and Fuerteventura.
- Jet services to the major islands, several daily flights to Madrid on Iberian Airways; inter-island travel aboard 28-knot, 9,000-ton ships at under $5; a cruise through the Strait of Gibraltar to Barcelona for $45 or daily jet flights to cities in Africa less than an hour away.
- Beaches everywhere, from the hotel-lined expanses of golden sand on Gran Canaria to the black, volcanic sands of Tenerife. Caves, coves and rolling dunes, straight out of the Sahara.
- Banana plantations, orchards, vineyards, chestnut trees, lush carpets of retama (Spanish broom) ascending mountain slopes.
- White stucco houses with tile roofs, a mosaic of green, white and red.
- And, on the leeward side, sheltered from trade winds and rain clouds, naked hillsides scarred by lava, sparse growth of cactus and barren rocks jutting hundreds of feet skyward.

There are four distinct climatic zones. A cooling with altitude from warm beaches to snowcapped El Teide, at more than 12,000 feet the highest peak in Spain.

Remnants of days of the conquistadors are today's historic sites. Santa Cruz de Tenerife's old port withstood attacks from Dutch, English and French pirates. The cannon that reportedly shattered Lord Nelson's arm in the battle of July 15, 1797, still stands, overlooking the pier where the Queen Elizabeth 2 docks.

Everywhere is a mixture of old and new.

All of it is easily accessible from tourism centres along the coasts. New Mercedes excursion buses provide frequent and inexpensive service to all parts of the islands. Fleets of new, clean Mercedes diesel taxis will take you to almost any point in the city for about 55 cents.

Souvenir shops abound. Jewelry and leather goods are popular, but most come from Toledo and are the same as those available at the Madrid airport or the Barcelona railroad station.

El Teide's snowcapped peak dominates Tenerife scene

PASSPORT PHOTOS
Color or Black and White
10-Minute Service
TIVOLI STUDIOS
1841 Oak Bay Ave.
595-8024 11-13

CHOOSE YOUR
CLUB MED
Winter Destination
NOW!
TAHITI MEXICO
AFRICA EUROPE
HAWAII CARIBBEAN
Prices include most meals, entertainment and sports activities at the club.
FOR RESERVATIONS, PRICES AND BROCHURES PLEASE CONTACT
WESTERN CANADA TRAVEL SERVICE LTD.
729 Johnson St. (Opp. Civic Parkade) 382-6160 12-4

SCOTTISH HOMECOMING
CHARTER FLIGHT
25th APRIL — 21st MAY (4 Wks.)
International Gathering of the Clans 1977 Scotland
VICTORIA-PRESTWICK-VICTORIA
$389.00
CONTACT BUDGET TRAVEL LTD.
FOR RESERVATIONS
641 JOHNSON ST., VICTORIA PHONE 384-7121
12-4 (SUBJECT TO GOVERNMENT APPROVAL)

KATHY'S PRIDE
Needless to say, we were pleased to read the delightful article in the Colonist (Islander Supplement), Nov. 26.
Now, everybody wants to travel with Kathy, but that's not possible. Even Kathy can only be on one Bus at a time. We can, however, provide you with the same quality of service on all our Tours, to Reno or a number of other destinations, with one of our other fine Escorts: Marianne, Patricia, Dianne, Pauline or Larry. We have a wall covered with complimentary letters, praising them all.
Our Escorts are chosen for: Personality, Sense of Responsibility, Courtesy, Concern for Passengers and ability to make decisions.
The results have shown that these characteristics have been important and largely responsible for the solid growth of our company. I am thankful to these Escorts and to you, the travelling public, for your faith in us and your continued support of (not the biggest) but we hope, the best, Bus Tour Company in the Victoria area.
OWEN HANSON,
President and Owner of
Call the holiday number
384-1432
Capital Tours
403-645 Fort Street, Victoria
(4th Floor, Yarrow Bldg.)
12-4

HAWAII
Often called the most romantic place in the world. Enjoy two weeks winter sunshine in the beautiful Hawaiian Islands ...
from $459
At Thomas Cook we've been helping people have trouble-free vacations for over 135 years. We have 870 offices around the world — 14 of them in Canada — and we handle every travel service imaginable. So, when we say our travel package is truly great value — you can depend on it.
Thomas Cook
The trusted name in travel. Everywhere.
1322 Douglas St., Victoria 388-7811
416 Seymour St., Vancouver 688-0231
12-4

WHAT IS YOUR DREAM:
One Cruise To Australia
Lv. Vancouver February 26th
Ports of Call:
1. Seattle
2. San Francisco
3. Los Angeles
4. Acapulco
5. Tahiti
6. Rarotonga
7. Auckland
Arrive Sidney April 4th
From $1,145.00
YOUR WISH IS OUR COMMAND
BAINS INTERNATIONAL TRAVEL SERVICE LTD.
1710 Douglas Street, Opposite the Bay
386-6363
12-4

It's the same old battle. You vs. winter. And though you're armed with fur, wool and leather up to your knees, you can't win. Give up. Throw in the gloves. Come to Palm Springs.
Here, you can rekindle your spirit. Throw yourself into a frenzy of golf, tennis, bicycling and horseback riding. Ride the Aerial Tramway and survey the desert from 8500 feet. Or rest by the pool and think about the snowstorm you're missing.
There are over 200 hotels in this non-smoggy, non-foggy wonderland. They'll help you put warmth back into your life. And make you feel a lot better. About yourself. About everything. Even about winter.
Palm Springs will make you feel a lot better about winter.
PALM SPRINGS CALIFORNIA
Convention and Visitors Bureau
Municipal Airport Terminal
Dept. SUN-78
Palm Springs, CA 92262
Please make me feel a lot better. Send me your free Sunny Information Guide.
Name
Address
City
State
Zip
Palm Springs National Collegiate Tennis Classic
January 5, 6, 7, 8

Escape to a Mexico cruise. Air fare included from Vancouver.
Begin your vacation aboard **Western Airlines.** Stretch out and enjoy the famous service and in-flight dining on Western, from Vancouver to Los Angeles, where you'll meet your ship.
Escape to the sun. Then get ready for the welcome warmth of the Mexican Riviera. In 7 days you'll visit 3 colorful ports: Puerto Vallarta, with its cobblestone streets; Mazatlan, the sports fishing capital; and Cabo San Lucas on the tip of Baja.
More time available?
Try two kinds of sun, by choosing an optional Princess Tour with your cruise. You can spend an extra 2 to 7 days in Palm Springs San Diego, Los Angeles, Las Vegas, Disneyland...or even Hawaii. Tours include **Western Airlines** round-trip coach air fares and all transfers.
In all cases you'll sail aboard the Pacific Princess. Custom-built in the '70's. British-registered. Air-conditioned throughout. With spacious decks. Sparkling pools. Casinos, theatres and spectacular night clubs. Service that is unmatched. And food that is magnificent. The perfect ship for a trip to the inviting Mexican sun.
Ask your travel agent to book your reservations soon:
7 day departures
Jan. 7 Jan. 14 Feb. 4 Feb. 11 Mar. 4
Mar. 11 Apr. 1 Apr. 8 Apr. 29
May 6 May 27 Jun. 3 Jun. 10
Western Airlines
Princess Cruises
part of the growing world of P&O
P&O/Princess Cruises, 409 Granville Street, Vancouver, B.C. V6C 1T2. (604) 682-3811.
Send details on ☐ Mexico ☐ Caribbean/Panama Canal ☐ Caribbean 7-Day ☐ Alaska/Canada ☐ Princess Tours.
Name
Address
City Province Code
My Travel Agent City
AP-12-12-5

HAWAII 2 WEEKS FROM: $459
Sunflight®
Canada's Number One Holidaymaker.
Have the convenience of daytime weekend departures. Jet there aboard Pacific Western Airlines Boeing 707 Orchid Flights. Kitchenettes available in Hawaii. Get ready for the Good Times.
Departs from Vancouver; Fridays: Dec. 17, 31; then weekly Jan. 14 to Mar. 25 and Sundays weekly Dec. 19 to Apr. 3; by Pacific Western Airlines Boeing 707.
Prices from Vancouver, per person based on two persons sharing, and vary by departure and duration chosen. Airport taxes and service charges extra. Sunflight holidays are operated by Suntours Limited to Hawaii, by Pacific Western Airlines.
CONTACT:
BLANEY'S TRAVEL SERVICE LTD.
920 DOUGLAS STREET
1503 WILMOT PLACE
382-7254 598-4531
The Arrangers

TRAILWAYS
Luxury Express Bus

Daily from Seattle
To CALIFORNIA
Sacramento — San Francisco
Los Angeles — San Diego
New Orleans — Florida
and connects from Victoria
By Ferry and Bus

Your Trailways Agent
Hours 10-12 and 2-5 Sat. 10-12
GEORGE WILLIS TRAVEL
417-620 View St. 383-1232

Not just 'fishing for shark'

Polperro smugglers' haven

By NEIL MORGAN

POLPERRO, England — The seaports of Cornwall are mere slits in the cliffs. Sheltered within are the Cornishmen and their boats, each in their own way jaunty and heroic and secretive.

At the Three Pilchards, a quayside pub in Polperro, the local whom I treated to a pint laughed scornfully when I relayed an opinion expressed in a London newspaper that smuggling has all but disappeared from the Cornish coast.

"You have eyes of your own," he said. "Place yourself in a small boat off this coast here any night and see for yourself.

"You don't think these boats are out fishing for shark, do you? It's not far across this Channel to France, you know."

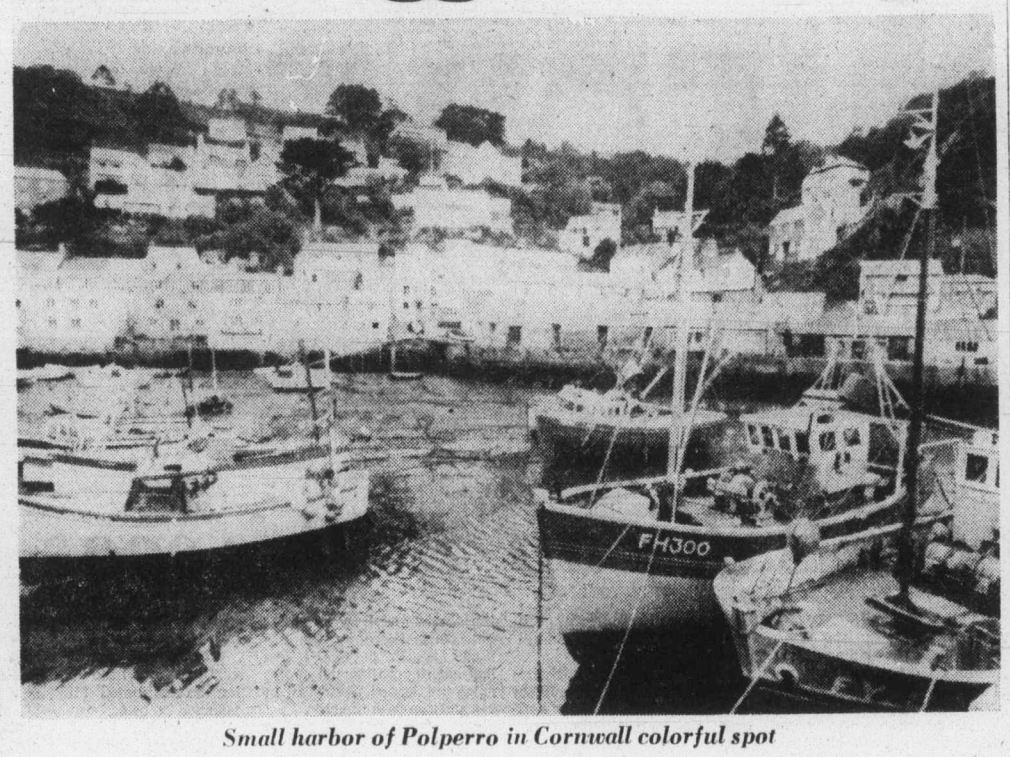

Small harbor of Polperro in Cornwall colorful spot

In Polperro, a Smugglers Museum memorializes the daring of coastal smugglers. They provided the prime commerce of these ports in the 18th and early 19th centuries.

"The smuggler is as active and daring today as ever he was in the past," proclaims an exhibit at the Smugglers Museum.

But British officials in London say that while this may be true, the action has moved to big city airports, where hard drugs and diamonds are the game.

The cargoes landed on the Cornish coast were brandy and wine, precious metals and lace, tea, even fisherman's salt from Portugal, brought in cheaper than it could be had at home when the salt tax was introduced in England late in the 18th century.

The smugglers were known as fair-traders, a nicety of phrase that derived as logically as the smugglers from their prior occupation as pirates. That role was tacitly encouraged by the crown during the Hundred Years' War, when Cornish ports like Polperro supplied the ships to carry Plantagenet armies across the Channel.

Along the way they often found it convenient to board and loot or even sail home a French vessel as booty.

For Cornish pirates gone straight, smuggling seemed fair trade, and the phrase has remained.

The villains of the time were the British Revenue's "preventive men," who sought vainly to control smuggling on the Cornish coast until 1856, when the Coastguard Act was passed and the coast watch passed to the more efficient Admiralty.

The epitaph to the preventive men is etched in wood in the Smugglers Museum here: "Never were so few hated by so many."

Instead of following the suggestion of my cynical friend at the Three Pilchards, a proposal that seemed larded with hazard, I made a thoughtful tour of the Smugglers Museum.

It winds down through cellars that once served as stables for the pack ponies used to transport illicit merchandise from the waterfront to hiding places in houses and barns along the coast near here.

I found a reverent tribute to Tom Potter, Polperro's most famed smuggler, who was respected by all.

Potter's boat, a fast lugger called the Lottery, did battle off Looe one day with the preventive men, and one of the Revenue agents was killed.

In the manhunt that followed, Potter and others of the crew came ashore to visit their families at night.

They escaped detection until one crewman, Roger Toms, turned informer and identified Potter as the man who had fired the fatal shot.

In time a detachment of soldiers surprised Potter in his own cottage. Convicted of murder at the Old Bailey, he was hanged, and became forever a hero in Cornwall. To this moment the name of Roger Toms is a term of reproach along this coast.

The George Inn
QUALICUM BEACH
HEATED INDOOR POOL — SAUNA
MINI WEEKEND HOLIDAY
at the same low price
$37.50 per person
Based on Double Occupancy
★ FRIDAY AND SATURDAY ACCOMMODATION
★ SATURDAY AND SUNDAY BREAKFASTS
★ SATURDAY DINNER AND DANCE
Dancing to Music of **"The Brass Penny"**
John Newell, Mgr. Phone 752-9238
Box 327, Qualicum Beach

SKI SUNSHINE VILLAGE
WITH FLO SPENCE
JANUARY 8-15, 1977
Fly Air Canada for a fun-packed week for skiing at Banff, Alberta. Price includes transportation, on hill accommodation, meals, ski lessons, all lift tickets at the low price of $298.00 per person (plus airport tax of $6.80).
FOR FURTHER INFORMATION CALL TERRY AT HIGHLANDS TRAVEL LTD., 478-7713 or FLO 382-4688
Highlands Travel Ltd.
LANGFORD CENTRE • 715 GOLDSTREAM AVE. • 478 7713

ESCORTED
TAHITI GOLF TOUR
Departing Victoria — March 26, 1977
Returning Victoria — April 9, 1977
GOLFERS ONLY — 4 Rounds of Golf at the beautiful Atimaona Golf Course.
Par 72, 5950 Meters. All transfers from the hotel and green fees included. A tournament based on the 4 rounds will be held with scores being calculated on the Calaway System. Dick Silverberg will be available for tips and hints to help your golf game during tee-off time at the start of each round.
Tour Price Includes:
★ 8 Nights at the Tahara'a Hotel
★ 4 Nights at the Moorea Lagoon Hotel
★ Airport taxes
★ Airport — Hotel — Dock transfers
★ Flower lei on arrival
★ Unlimited use of the Tahara'a Hotel 9-hole par 3 course
★ Golf tips from Dick Silverberg
GOLFERS — $892.00
NON-GOLFERS — $836.00
Single Supplement $151.00
Please phone for information
TOTEM TRAVEL
MAYFAIR 386-3277 HILLSIDE 595-1181
DUNCAN MALL 748-2594 PORT ALBERNI 723-8138

3 WEEKS IN HAWAII
Jan. 10 to Jan. 31
Jan. 31 to Feb. 21
Including air fare, hotel with kitchens, taxes.
$540 and $580
traveleyden
"THE HAPPY TRAVEL SHOP"
768 FORT ST. 388-4201
12-4

1977 CHARTERS 1977
Registrations now being accepted for charters to London, Prestwick, Manchester, Frankfurt, Amsterdam.

WESTERN FARM TOURS
FARMERS AND RANCHERS SOUTH PACIFIC TOUR
Departures from Vancouver Jan. 5, 12, 19, 26, Feb. 2, 9
33 days visiting
FIJI, AUSTRALIA, NEW ZEALAND, TONGA
SOUTH SEAS FOR THE PRICE OF HAWAII
DEPARTING FROM Vancouver Jan. 26, Feb. 16
17 days visiting
TAHITI, MOOREA, RARATONGA, FIJI and CASTAWAY ISLAND.

PRINCESS CRUISES
introduce
"THE SEABIRD HOLIDAY" TO MEXICO
departures commence Jan. 7
7-day cruise including return transportation from Victoria to Los Angeles by Western Airlines.
$588* per person *Based on sharing inside bedded cabin.

HONG KONG CHARTER DATES NOW AVAILABLE

STRAND CRUISES
MEDITERRANEAN TWO WEEKS FROM $839.00
commencing April 16
ALASKA ONE WEEK FROM $335.00
commencing May 28

PLEASE FORWARD DETAILS OF
• CHARTERS — UK/EUROPE ☐
• CHARTERS — HONG KONG ☐
• WESTERN FARM TOURS ☐
• PRINCESS CRUISES ☐
• STRAND CRUISES—ALASKA/MED. ☐
NAME _____
ADDRESS _____
TELEPHONE _____

BURRITT TRAVEL the holidaymakers
a division of *P. LAWSON TRAVEL*
635 YATES ST. 12-4 386-7574

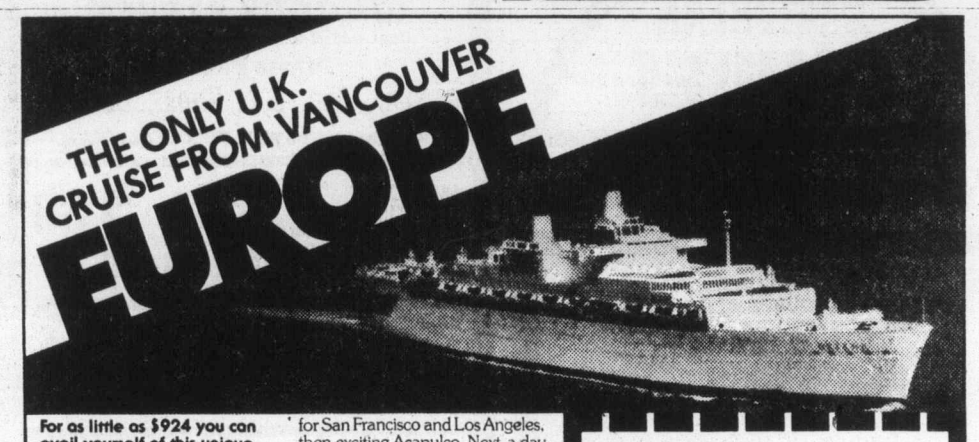

For as little as $924 you can avail yourself of this unique opportunity to cruise to England. Prices for the 1977 Oriana cruise are actually below 1976 prices, in most cases. And what it buys you! 24 glorious days aboard the majestic British-registered Oriana. Enjoying shipboard life, duty-free shopping, complete relaxation.

You'll sail with the expert British seamen of P&O, the world's most experienced cruise line. To some of the world's most fascinating ports.

Leave direct from Vancouver for San Francisco and Los Angeles, then exciting Acapulco. Next, a daylight transit of the Panama Canal — unforgettable. On to Nassau, Port Everglades, Bermuda. And Southampton, arriving May 17. In time for a Spring holiday.

For greatest flexibility and economy P&O offers air/sea tours allowing lengthy stopovers. Our new full-color brochure, "P&O Liner Adventures," will bring you full information. **New Zealand/Australia.** Or sail west from California on P&O's Canberra in January on a portion of her World Cruise.

P&O AP-85-12-5
P&O/Princess Cruises, 409 Granville St., Vancouver, B.C. V6C 1T2. (604) 682-3811.
Please send me information:
☐ "P&O Liner Adventures" ☐ "Canberra World Cruise"
Name
Address
City Province Code
My Travel Agent City

San Diego.
A place in the sun— at a cool price.

This winter, let Western Airlines fly you to the sunshine and fun of fabulous San Diego.

Western offers the most thru-jet service from Vancouver to San Diego. Plus in-flight service that's a delight.

We've got dozens of San Diego vacations. Check the examples below. They're complete with return airfare from Victoria and all taxes.

The American Express Card. Don't leave home without it. Use it to charge your Western Airlines airfare and vacation. And you can spread out payments with the American Express Sign & Travel Extended Payment Plan.

If you don't have an American Express Card, get an application wherever the card is welcomed.

Scenic San Diego, 3 days/2 nights, from $252 per person, double occupancy, including airfare. Features: Choice of 9 hotels, tax included • Choice of one—Sea World, City Tour, the Zoo, San Pasqual Wild Animal Park, Tijuana Shopping Tour • Sightseeing transfers. (ITCUSH-CTSSS02)

San Diego Tee Off, 5 nights/4 days, from $412 per person, double occupancy, including airfare. Features: Professional Golf Director escort • Choice of 7 hotels, including tax • All transfers • Choice of courses • Golf cart—shared • Weekday greens fees (Sat., Sun., holidays, $2.50 per round) • Scheduled starting times. (ITSDGC-BMTG05)

San Diego Fly 'n Drive, 4 days/3 nights, from $289 per person, double occupancy, including airfare. Features: Choice of 4 hotels, tax included • Car rental for 72 hours with unlimited mileage (gas extra) • Souvenir San Diego Guide Book (one per family). (ITCATM-CLCG03)

Tell your Travel Agent you want one of these exciting Western Airlines vacations.

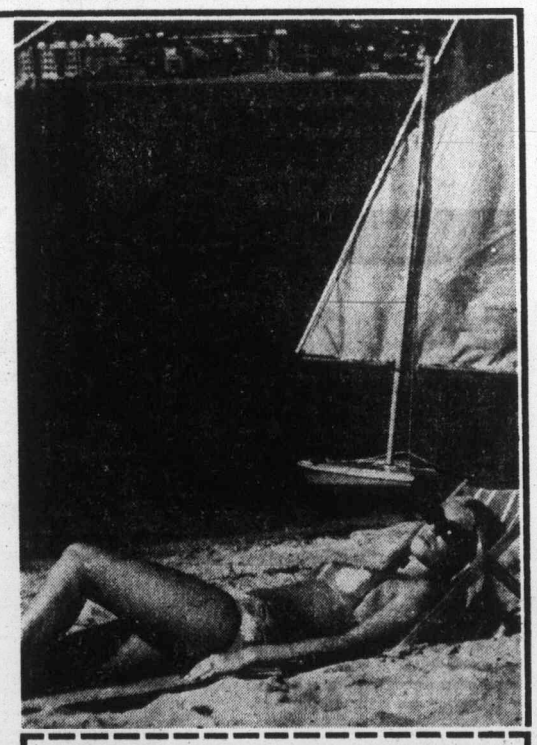

Western Airlines Vacation Dept.
Box 92931, World Way Postal Center
Los Angeles, CA. 90009
VCT-11/76
Please mail FREE information on San Diego's cool prices to:
name phone
address
city province
my travel agent is
Western Airlines
Hawaii/Alaska/Western USA/Florida/Canada/Mexico

Sands

Since 1912

a tradition of courtesy, kindness and service.

Our greater purchasing power helps keep costs lower. We provide direct removal anywhere in the Pacific Northwest by our own vehicles, regular airline service, or chartered aircraft. Arrangement may be made at any of the seven Sands Chapels for service at one of the others.

SEVEN FUNERAL CHAPELS

SANDS MORTUARY LIMITED
The Memorial Chapel of Chimes, and The Family Chapel of Memories
Victoria, B.C. 388-5155

SANDS FUNERAL CHAPEL OF ROSES
Sidney, B.C. 656-2932

SANDS FUNERAL CHAPEL OF HEATHER, Colwood, B.C. 478-3821

SANDS FUNERAL CHAPEL
Duncan, B.C. 746-5212

SANDS LADYSMITH FUNERAL CHAPEL
Ladysmith, B.C. 245-2331

SANDS WESTWOOD CHAPEL OF FLOWERS,
Nanaimo, B.C. 753-2032

Rely on Sands —
Members of NATIONAL SELECTED MORTICIANS
Since 1952
(by invitation)

NSM

ifc INTERNATIONAL FLIGHT CARE
A Division of Sands

Specializing in forwarding to or from anywhere WORLD-WIDE FUNERAL INFORMATION SERVICE
Call collect or cable "Mortuary Victoria"

SANDS MORTUARY LIMITED

12-4

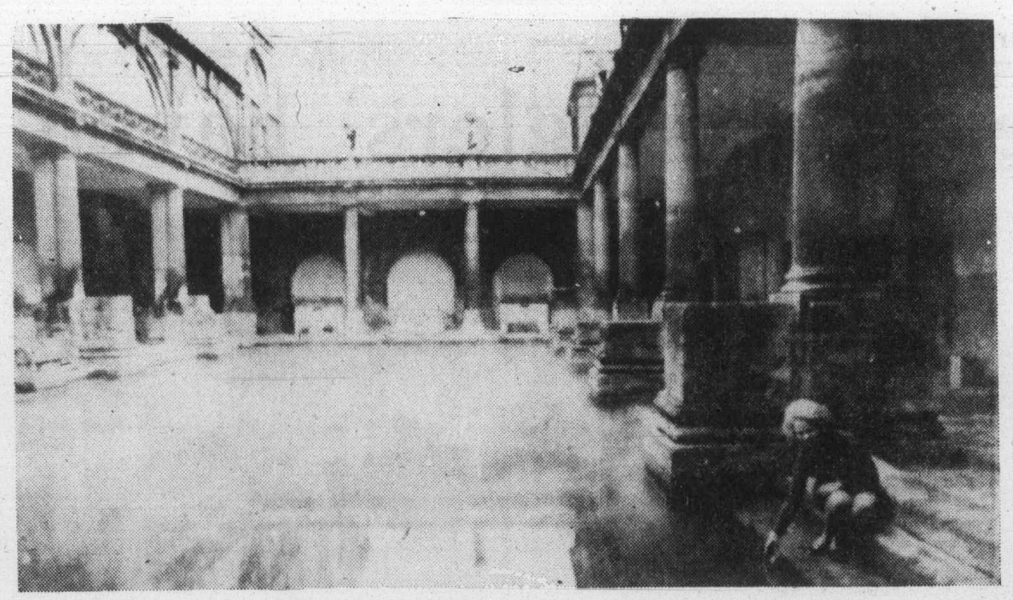

—AP

Financial rheumatism overtakes Bath's pool

Costs dry up Bath's spas

BATH, England (AP) — After 1,900 years, the Bath water is finally running out at Britain's most famous mineral springs.

The Hot Springs Treatment Centre, where countless thousands of Britons suffering from rheumatism and arthritis have dipped themselves over the centuries, closed Friday — the last spa in Britain to shut down.

The mineral springs are too expensive for the Bath city council to maintain, and the national health service doesn't want them.

The Romans, enthusiastic bathers, first discovered the springs and named then Aquae Sulis, after Sul, a local deity identified with the goddess of health and hygiene.

When the Romans left, the British renamed them Bath and by the 18th century had built the town around them into one of the country's most popular vacation resorts.

Generations of moneyed rheumatic Britons flocked to "take the waters" at Bath, either immersing themselves in the hot spring baths, or lounging in the nearby Pump Room listening to an orchestra and sipping cups of the warm, iron-tasting water that attendants pumped up from the underground springs.

About 95 per cent of the 40,000 patients who have used the baths each year have been sent there by the national health service which has been operating the centre since the Second World War in conjunction with the city.

But a new hospital on the outskirts of the town has a pool that health service officials say will do equally well and they have withdrawn support from the baths.

City council says it cannot continue to run the baths, losing an estimated $165,000 a year, on its own.

Bath townspeople, angry at losing their historic baths, have formed a Bath Spa Trust which is appealing for $411,000

Registration Tuesday for swine flu shots

Early registration is essential for those who want the combined swine and Victoria flu inoculation in the second round of vaccination clinics between Dec. 10 and 21, Dr. Allan Arneil, regional health officer, has announced.

A limited supply of vaccine will be available for the clinics, and it is unlikely that those who do not register in advance will get vaccinations.

The vaccine will be available only to those over 64, or 19 years or older who suffer from a chronic heart, chest, kidney or metabolic disease that might be aggravated by flu.

Registration will take place from Tuesday through Dec. 13 between 8:30 and 4:30 p.m. on working days. Phone registrations will not be accepted, although one person may register for another to avoid a double trip for the elderly or incapacitated.

Registration for the vaccinations is at regional health clinics in Victoria (1947 Cook, 435 Simcoe,) Oak Bay (2167 Oak Bay Avenue), Saanich (780 Vernon), Langford (2782 Millstream), Sooke (6693 Sooke Road), Sidney (2440 Sidney Avenue), Ganges (Rainbow Road), Port Renfrew, and on Mayne, Galiano, Saturna, and Pender Islands by phoning the public health nurse on Mayne Island at 539-2231.

Consul visits faster

VANCOUVER (CP) — A New Westminster man, fasting in protest against nuclear weapons, hasn't been beaten or sprayed with Mace by his Seattle jail guards, said Canadian vice-consul Robert Graham.

"There's no truth to the allegations," Graham said after a 30-minute interview Friday with James Douglass, 39, one of seven convicted of trespassing and property destruction during a protest at the Bangor Trident nuclear submarine base last Summer.

Graham said Douglass also said he has established a good rapport with the guards and wants to serve his sentence in the Seattle jail.

"He referred to his cell as "a non-violent, liberated zone" and described Chuck Robinson (chief marshal at the jail) as his friend," Graham said.

"Mr. Douglass looked fine and was remarkably lucid for a man who has been fasting for 11 days."

The interview, also attended by Robert Skelly, New Democratic Party MLA for Alberni, was set up after the New Westminster pacifist group Pacific Life Community said Douglass had been punched and sprayed with Mace by guards.

Graham said Douglass was brought to Robinson's office in a wheelchair because he refused to walk as part of his campaign of fasting and passive resistance.

Graham said Douglass had refused food or beverages and is drinking only water from a tap in his cell.

A month ago Douglass ended 30-day fast, also in protest against United States nuclear weapons, in Washington, D.C.

He is scheduled to stand trial on Wednesday on charges resulting from a demonstration outside the White House.

BRITISH COLUMBIA PARLOUR CAR TOURS

DELUXE ESCORTED
CHRISTMAS HOLIDAY TOUR

DISNEYLAND FAMILY SPECIAL
December 22, 10 days
$745.00 per room triple
$930.00 per room quad.
$1125.00 per room quint.

By popular demand we have added another coach on this action-packed family favourite. Tour includes Lion Country Safari, Sea World, Tijuana, Universal Studios and Disneyland. DON'T DELAY — BOOK TODAY!

1977 DELUXE ESCORTED TOURS RENO, LAS VEGAS

January 22, 9 days — $195.00 each sharing
The ultimate fun package for the long dull days of winter, visit Reno for two nights plus four nights in fabulous Las Vegas. The tour includes Continental Breakfast and Lunch each day in Las Vegas and two Lounge Shows, and a side trip to Hoover Dam, Lake Mead and the "Valley of Fire." All this and more for less than $22.00 a day. If you can't get away in January, book on the May 7 departure.

7 DAY ESCORTED RENO TOURS
January 23, 1977
February 13, 1977
February 27, 1977
$135.00 each sharing
$185.00 single
Go first class to Reno where you will stay at the Mapes Hotel, right in the heart of downtown Reno. You will enjoy side trips to Virginia City, Carson City, Sparks and Boomtown. Included in your complimentary fun packages are two breakfasts and a fantastic, cooked to your choice, steak dinner. Book now for your seven day, fun-filled tour to Reno—"The Biggest Little City in the World."

VERNON WINTER CARNIVAL
February 4, 5 days — Family Rates
Spend four days in Vernon's Village Green Inn, ski Silver Star or just enjoy the Carnival and the Rothmans Showboat Cabaret.

"QUEEN MARY" AND PALM SPRINGS
February 13, 15 days — $392.00 each sharing
The relaxing way to escape from winter and head south to the sun. See sophisticated San Francisco, charming Solvang and the mighty "Queen Mary". Visit Disneyland, San Juan Capistrano and Palm Springs, where we take in the Date Festival before returning home via Fresno, Redding and Springfield.

DAY TOURS
CHRISTMAS DAY TOUR
December 25, 1976 — $16.00
Leave the Victoria Bus Depot at 1:00 p.m. and enjoy the beautiful drive to the Qualicum College Inn where your Christmas Dinner will be served to you at 5:00 p.m. Following your dinner, you will return to Victoria in time for a short tour of the decorated homes.

NEW YEAR'S DAY TOUR
January 1, 1977 — $22.00
Leave Victoria Depot at 10:00 a.m. and arrive in Vancouver at 12:30, we travel via Marine Drive and the 2nd Narrows Bridge and arrive at Frank Baker's Restaurant in North Vancouver for lunch (included). Return via Lions Gate Bridge, through Stanley Park and on to Tsawwassen for the 5:00 p.m. sailing, arriving in Victoria at 7:15 p.m.

FOR ADDITIONAL INFORMATION PLEASE CALL
385-2467 912 DOUGLAS STREET
SERVING VANCOUVER ISLAND SINCE 1928
12-4
OPERATED BY VI COACH LINES

OXFORD FOODS
271 COOK STREET
Open Daily 9-9, Saturday 9-7, Sunday 10-6
Prices Effective
Sun., Dec. 5 to Tues., Dec. 7
We Reserve The Right To Limit Quantities

IMPERIAL MARGARINE	3-lb. pkg.	1.39
KRAFT MIRACLE WHIP	32-oz. jar	99¢
NABOB TEA BAGS	125 bags	1.99
AYLMER TOMATO JUICE	48-oz. tin	59¢
MAZOLA CORN OIL	32-oz. btl.	1.39
AYLMER MUSHROOM SOUP	5 10-oz. Tins	1.00
WESTON'S STONED WHEAT THINS	10-oz. pkg.	49¢
FAB DETERGENT	5-lb. box	1.69

DRINKING . . .
If you want to drink and can, that's your business. If you want to stop and can't, that's our business.
ALCOHOLICS ANONYMOUS
1005 View St. 383-0415

CARIBBEAN CRUISES
from the purser's office

DEPART VANCOUVER BY CHARTER JET TO MONTEGO BAY FOR YOUR 14-DAY CRUISE

Relax aboard the S.S. Veracruz as you cruise to Santo Domingo, San Juan, St. Thomas, Antigua, Martinique, Barbados, Caracas, Curacao, Aruba and Cartagena.

DEPART VANCOUVER MARCH 17 AND RETURN APRIL 1

JOIN WITH THE VICTORIA KIWANIS CLUBS ON THIS ESCORTED HOLIDAY

YOUR HOSTS
JIM and GLADYS COFFEY

HOLIDAY COST FROM $1189.00 ea.
Outside Cabins — Taxes Extra

LIMITED SPACE BOOK NOW!

THE FULL SERVICE TRAVEL AGENCY — TRAVELWORLD

Travelworld
Bank of Commerce Building
ON VIEW AT DOUGLAS
382-3121
FREE PARKING — IATA — VIEW ST. PARKADE
12-4

OLYMPIC SPORTS
1661 DOUGLAS ST.
OPEN SUNDAY 12 to 5

LET VICTOR MIND YOUR BUSINESS WHILE YOU MIND THE STORE.

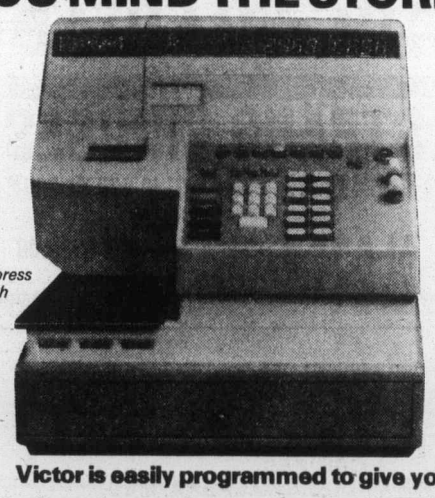

The Victor Express Electronic Cash Register.

Victor is easily programmed to give you:
- Complete cash control.
- Comprehensive inventory control.
- Programme flexibility for custom applications.
- Even tells how much profit you've made.
- All this and more for less than $4.00 a day.

One demonstration will be worth a thousand words. Call 386-8396. Ask for Bill, Blaine (or Victor).

Suppliers of calculators, cash registers, typewriters, office furniture, backed by service with factory trained technicians.
We put people ahead with service and machines.

CITY OFFICE EQUIPMENT LTD.
721 Kings Rd., Victoria, B.C.

HAWAII or NEVADA or DISNEYLAND

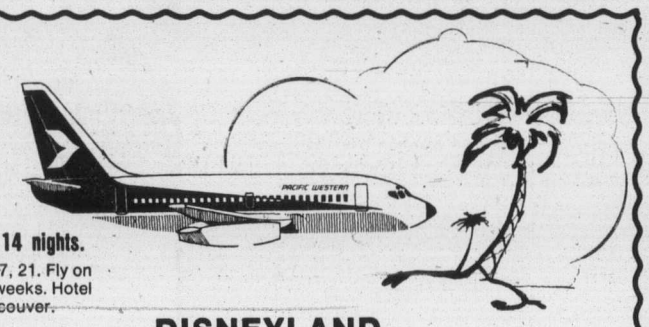

HAWAII
$469.00 EACH TWIN OR DOUBLE — 14 nights.
Dec. 13, 27, Jan. 10, 24, Feb. 7, 21, Mar 7, 21. Fly on a Pacific Western 707 to Waikiki for two weeks. Hotel includes kitchenette. Departs from Vancouver.

NEVADA
RENO STAYPUT, 7 FUN-FILLED NIGHTS
Dec. 12, Jan. 2, 9. $169 each double or twin
Fly on a Pacific Western 737 from Vancouver to Reno, leaves every Sunday. RENO-TAHOE, TAHOE SKI PACKAGE or VEGAS-TAHOE options available at slightly higher prices.

DISNEYLAND
FOR CHRISTMAS — 7 NIGHTS
Dec. 23 to 30. Departs from Vancouver. Anaheim stay put or 3 days San Diego, 4 days Anaheim.

SUNJET HOLIDAYS 382-4271
OR CALL YOUR TRAVEL AGENT
12-4

3 WEEKS IN HAWAII
Jan. 10 to Jan. 31
Jan. 31 to Feb. 21
Including air fare, hotel with kitchens, taxes.
$540 and $580
traveleyden
"THE HAPPY TRAVEL SHOP"
768 FORT ST. 388-4201
12-4

Life in U.K.

Babies fewer, liquor freer

LONDON (UPI) — Britons are drinking more, staying home a lot in the winter and having fewer babies.

It's all in a new 270-page government report called Social Trends.

Consider:

● Britons are drinking more beer, wine and spirits than they did three years ago. Consumption of spirits increased between 1971 and 1975 from half a gallon to four-fifths of a gallon; beer by two gallons a year.

● They are watching more television during winter months—19.9 hours a week — but less during the summer — 14.7 hours a week.

● Britons are visiting art galleries, theatres, museums and historical sites in Greater numbers.

● Births in Britain dropped from 862,000 in 1971 to 688,000 in 1975.

● The distribution of earnings is levelling off. Top salaries are decreasing while bottom salaries are increasing. The average income of a British household was $115 in 1975. Male manual workers earned an average of $84 a week in 1975, and female manual laborers made $49. Male white-collar workers earned an average of $97 a week, and female non-manual workers, $56.

The report, which was four years in the making and cost British taxpayers $76,800, contains a lifestyle chapter which tabulates British opinion on the quality of life.

The controversial chapter shows that:

● People who live in the open country with front yards are happier than those whose homes overlook factories.

● Those who do not have or have to share a bath, toilet or kitchen are much less satisfied with their dwellings than those with exclusive use.

● On a scale of 10, Britons rate themselves 6.9 proud of the country, but would like to be 9.4 proud.

● They think equality for women is 1.7 below what it should be on a 10-point scale.

● Britons rate themselves fifth on a quality of life scale after Australia, Sweden, Germany and Holland, but before the United States, France, Russia and India.

Officers' wives go for ride

LOCKPORT, N.Y. (UPI) — The divorce rate among police officers is one in five in this city just a few miles east of the twin honeymoon capitals of Niagara Falls, N.Y., and Niagara Falls, Ont.

So Police Chief J. Paul Leyden has come up with a plan he hopes will cut down on marriage difficulties. Starting next month, officers' wives will be allowed to ride with their husbands in their patrol cars.

Leyden said Friday he wants to let the women "see exactly what a policeman deals with during his shift."

Leyden said police officers have a divorce rate of 25 per cent nationally "and even in Lockport, our rate is near 20 per cent."

"A little understanding, both ways, between husband and wife, is needed to make a marriage work," Leyden said.

The chief said he got the idea from a psychologist who was a marriage counsellor for the Los Angeles Police Department.

The experimental program will be voluntary, Leyden said, but it is designed to help wives see "all the garbage we often get every day."

Each participating wife will ride from police headquarters twice during the program for an average of about three hours in the patrol car. If a husband is a detective or radio operator, he will switch with a patrolman for a "time on the beat," Leyden said.

He said the wives will be asked to fill out an unsigned form expressing their thoughts after the program ends.

Leyden said most of Lockport's 50 policemen are married and "after this experience with their wives, we expect the results to make this department a little happier place to work."

EATON'S

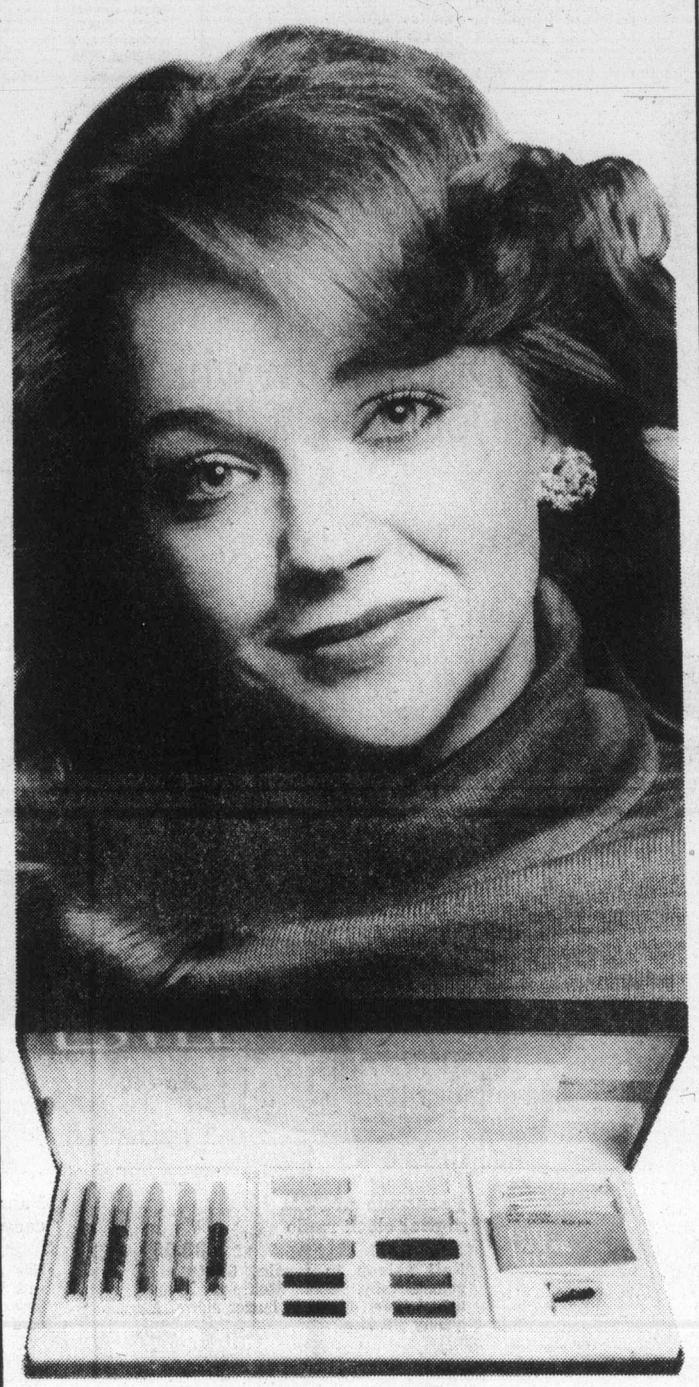

for her eyes only: this special Christmas offer from Estee Lauder

Just ask for Estee Lauder's Coloring Box for the Eyes. **It's yours for only 10.00 with any Estee Lauder fragrance purchase.** In it are all the colors her "great communicators" need to express beautiful messages. Wherever she goes, whatever she does from anytime to gala-times, out will come her Estee Lauder's coloring Box for the Eyes. In it are five creamy soft Eye Color Sticks, five pressed Eyelid Shadows, two matter-and-shine two-tone Shadow Boxes, four sponge applicators and one Eye Color Stick Sharpener. Also, to help her make the most of Estee Lauder's high powered eye fashions, there's a step-by-step guide showing her how to look a million without batting an eye. Better pick one up for her soon. This exceptional offer is available only while supply lasts.

Cosmetics, Dept. 216, Main Floor

BUYLINE 388-4373. Store Hours Daily: 9:30 a.m. to 5:30 p.m. Thurs. and Fri. Shop 9:30 a.m. to 9:00 p.m.

Monday Dec. 6th

Senior Citizen's Night at Eaton's

Come join the fun from 6:00 p.m. to 9:00 p.m. at Eaton's. Senior Citizens can plan on fun and hijinks with Christmas sing-a-long; prizes; entertainment and complimentary coffee.

It's a special night, planned so you and your companion can shop at your leisure without the hustle and bustle that is usual at this time of year

Bring your Senior Citizen Card with you to be eligible for prize draws to be made during the evening.

The Fun Starts at 6:00 p.m.

EATON'S

MORE ABOUT EATONS

Feeling Christmassy? You'll feel even more so with a trip to Eaton's Lower Main Floor these days. It's where Toyland is, and our candy shop; it's where we sell cameras, calculators, books and everything for pets. And if all these things aren't the stuff that Christmas stockings are filled with, well, we don't know Santa when we see him either. Just the other day our Christmassy lower main floor yielded these gift ideas for kids . . .

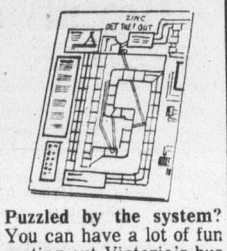

Puzzled by the system? You can have a lot of fun sorting out Victoria's bus routes or planning a mining venture with VEEP games. What's a VEEP? It's a Vancouver Environment Education Project from the University of B.C., a non-profit project that's developed and marketed these unique-to-B.C. games. The boards are big and imaginatively designed. "Victoria Buses" will help you get to know your way around town — "Get the zinc out" will let you know how it feels to be a mining entrepeneur. 6.50 each, Toyland, Lower Main Floor.

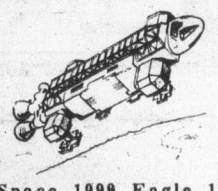

Space 1999 Eagle 1 Spaceship zooms out of your TV screen for a landing under your Christmas tree. Big 2½ ft. space vehicle with detachable command and engine modules, 3" poseable characters: Dr. Russell, Prof. Bergman, Commander Koenig; plus *landing skids, 4 steering* jets, space crane and lots more. 25.95. Toyland, Dept. 227, Lower Main Floor.

All-time favourite Christmas gift for gifts of all ages — The View-Master stereo viewer for hour after hour of entertainment and enlightenment. 2.85. Start off with reels for tots: "The World of Liddle Kiddles," reels for older kids, "Lassie," "Flipper", "Happy Days"; and travel reels the whole family will enjoy. Pkg. of 3 reels 1.85. Cameras, Dept. 512, Lower Main Floor.

Your child can be a math whiz!. . .Texas instruments makes it possible with the "Little Professor" Electronic Learning Aid. It takes a child through many levels of math achievement, at his own rate: Hand-size calculator with 4 functions, 4 learning levels. Uses 9V battery (not included) with "battery saver," pre-programmed with more than 16,000 basic math problems. Colorful, with easy-to-read digits, bonus activity booklet supplied. 24.98. Calculators, Dept. 308, Lower Main Floor.

EATON'S

— Colonist photo by Alex Barta

Giving a dingle

Impromptu performer when Mount Douglas high school band played Saturday on Broad Street in downtown Victoria, Reu McNally, 2, strikes triangle held by student Kent Meston. Reu's mother, Diane, looks on with amusement.

U.K. trims deficit after loan rebuff

NEW YORK (AP) — Britain's Labor government has agreed reluctantly to trim $5.8 billion from its anticipated budget deficit in the coming two years for a loan from the International Monetary Fund (IMF), Tie Magazine reported Saturday in its current edition.

Prime Minister James Callaghan agreed to the cut, Time said, only after staving off a near-revolt of his cabinet and after pleading with President Ford and West German Chancellor Helmut Schmidt to ease terms of the projected $3.9-billion IMF loan.

The United States and West Germany would provide most of the funds for the loan.

Time said Ford and Schmidt rebuffed Callaghan except in agreeing to provide some help in dealing with Britain's problem of sterling balances. These are British pounds held by foreigners that can be withdrawn on short notice.

The budget cuts will be announced within a week, Time said. It reported a moratorium on government construction and halting of the automatic cost-of-living adjustments in social security payments and civil service pensions are under consideration.

DENTURISTS SOCIETY of BRITISH COLUMBIA
(DENTAL MECHANICS)

DENTURISTS ARE DENTURE SPECIALISTS

THE DENTURISTS SOCIETY OF B.C. MEMBERS ARE FULLY QUALIFIED DENTAL MECHANICS — LICENSED TO PRACTICE IN THE PROVINCE OF B.C. — SERVING THE PUBLIC WITH A LOW-COST, PERSONALIZED DENTURE SERVICE.

Full upper and lower dentures — relines — repairs

Shaw, Stan	3937 Quadra St.	383-7227
Smith, W. E.	1935 Lee Ave.	598-1010
Weaving, Ray	671 Fort St.	386-2022
West, Ernest B.	3135 Cook St.	383-1621
Bell, Dave	817 Fort St.	382-4642
Blunt, Kenneth	1383 Hillside	595-1665
Foster, George	1808 Cook St.	385-2132
Harrison, L. A. B.	888 Fort St.	383-2744
Postings, Ron	3937 Quadra St.	383-7227

Royalty appeal stayed

VANCOUNVER (CP) — A consortium of 18 B.C. mining companies has discontinued its action in B.C. Supreme Court against provincial mineral royalties legislation of the former New Democratic Party government.

Although the legislation has since been changed by the Social Credit government, the companies are attempting to recover taxes paid to the NDP administration.

A lawyer representing the companies said Friday their action is being discontinued to await the outcome of an appeal against similar legislation in Saskatchewan now before the Supreme Court of Canada.

EATON'S

For the Hard of Hearing

Unitron hearing aids can help nerve deafness and understanding. We supply batteries at no charge for the life of the Unitron rechargeable Hearing Aid at Eaton's.

Fourth Floor 382-7141

Triple Crown Canadian Whisky by Gilbey.

EATON'S

"My kind of Christmas!"

Panasonic AM/FM digital clock radio

39.95

Fall asleep to music. Shuts off automatically. Resets itself with 24 hr. digital timer. Music or buzzer alarm. A quality gift idea.

Panasonic cassette recorder

59.95

Has AC/DC portable cassette recorder with built-in condenser microphone. Fast forward, rewind and eject. Includes AC cord and 4 Panasonic 'C' size batteries.

100% solid state Panasonic 20" with B/W portable TV

239.95

Great locks and performance all in one. Rich walnut finish. "Feature Touch" on/off switch electronically switches to your fingertip touch. VHF/UHF click-stop selector, Speed-O-Vision and VHF/UHF unipotential antenna.

Radio and Stereos, Dept. 260, Main floor, Home Furnishings Building

Feature-packed Panasonic 20" in quality color portable TV

659.95

A beautiful gift to give or keep for yourself. Has Panasonic Quintrix 3 lens picture for brightness, sharpness and contrast. Quality 100% solid state. Q-lock II one-button control adjusts colors and tint automatically. Speed-O-Vision gives picture and sound in seconds. Get all the stations with VHF/UHF click stop selection. Even a vacation switch when you're away Now is the time to see it at Eaton's.

TVs, Dept. 450, Main floor, Home Furnishings Building

100% solid state Panasonic 12" now in B/W portable TV

139.95

Provides reliable performance, ensures longer component life. Automatic voltage regulator for picture stability, fade reduction, shrinkage and distortion. VHF/UHF unipotential antenna, receives all the programmes. Instant picture, sound with Speed-O-Vision. In antique white, sunshine yellow, burnt orange.

Store Hours Daily: 9:30 a.m. to 5:30 p.m. Thurs. and Fri. Shop 9:30 a.m. to 9:00 p.m.

Difficult to organize anything

Coup trial Burmese moral

By GEORGE McARTHUR
Colonist-Los Angeles Times Service

BANGKOK — The marathon treason trial of seven army officers now under way in Burma indicates how difficult it is to get anything organized in that country, even a coup.

Seldom has a trial showed such casual bungling as that of Gen. Tin Oo and half a dozen other officers charged with trying to oust Burma's erratic President Ne Win. They were as loose-tongued a group of conspirators as can be imagined and their total armament was two pistols — never fired.

It is clear that in the five months from March until July this year the accused ringleader, Capt. Ohn Kyaw Mint—a 36-year-old intelligence officer — discussed his plans with a large number of army officers and was seldom rebuffed.

The captain went to Tin Oo in March and said he and a few other officers planned to "remove" Gen. San Yu, recognized as Ne Win's likeliest successor, and two other senior generals. The president himself would be taken prisoner.

Tin Oo declined to join the group though one of his aides did. The plotters set about contacting others, including an air force administrative officer who rather casually promised an air raid. It never materialized.

On March 27, Armed Forces Day, Capt. Ohn Kyaw Mint armed himself with two pistols and got inside a state dinner attended by Ne Win and the country's senior brass. The captain looked around and realized that no one present was in on his plot, so he backed out.

On a later drive to Gen. San Yu's office — where the plotters planned to force his resignation at gunpoint — the windshield of their jeep was cracked by a flying rock. That was interpreted as a bad omen so the trip was called off.

The government announced the plot amid much hoopla July 21 and said 14 officers were involved. Tin Oo was not named at the time, and it was a surprise when he showed up as a defendant at the trial. It was another surprise that only seven men were in the dock since the official announcements implicated more, and Rangoon gossip added to that number.

While Tin Oo is liable to only a seven-year sentence for failure to report the plot, the others could get death.

Tin Oo is possibly being handled with relative care since he is a favorite of the students who have taken to the streets in damaging riots three times in recent years. In these affairs he won popularity by being conciliatory and keeping the army out of the largely police-student confrontations.

OLYMPIC
SPORTS
1661 DOUGLAS ST.
OPEN SUNDAY 12 to 5

"My kind of Christmas!"

EATON'S

Elite excites the party scene with a sensational selection of blouses

It's party time. And time to look your best. At Eaton's, we make it easy with a beautiful collection of Elite blouses. They're wonderful with pants, terrific with skirts. Absolutely sensational for going out on the town or entertaining at home. Come today, see our collection. You'll find one just right for you.

A. The Angel blouse is heaven sent for romantic evening looks. Pull-on style ruffles soft in **black polyester only.** 10-18. **28.00**

B. Slip into a tunic ruffled to a V. The flowered print look has self belt and single button cuff detail. In grey or beige. 10-18. **26.00**

C. Dramatic dressing ruffles at the neck and cuffs, in white, black or red. Sizes 10-18. **22.00**

Sportswear, Dept. 246, floor of fashion

The People Tree, now flaring with brilliant color and light in the **Broad St. Mall.** A special box will be provided for your donation to the **"Colonist 500" Fund.**

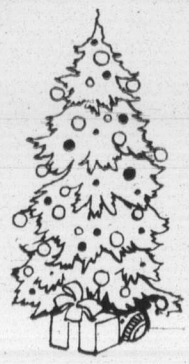

Eaton's Gift Wrapping Service. All thumbs when it comes to typing up a pretty parcel? . . . Eaton's experts to the rescue! You may select the color, paper and ribbon or leave it up to us . . . for just a nominal charge. Second Floor, Home Furnishings Building.

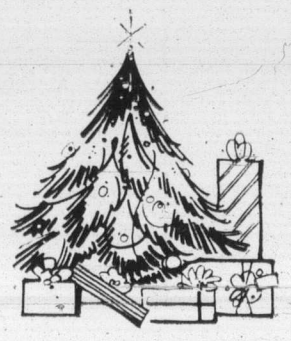

Come to the Red Basket Shop for all your gift wrap needs. It's a confection of colors in ribbons and bows. Stickers and papers. Everything you could want to make your Christmas giving brighter. Main Floor, Home Furnishings Building.

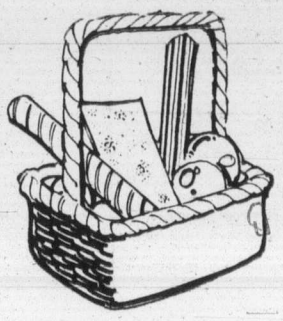

Shop Eaton's Trim-A-Home Shop, for all your home decorating. A wide selection of Christmas trims from nativity scenes to garlands and wreathes. Main Floor, Home Furnishings Building.

EATON'S

"My kind of Christmas!"

Family gift ideas by Maytag, Elna, Viking. All specially sale priced now at Eaton's.

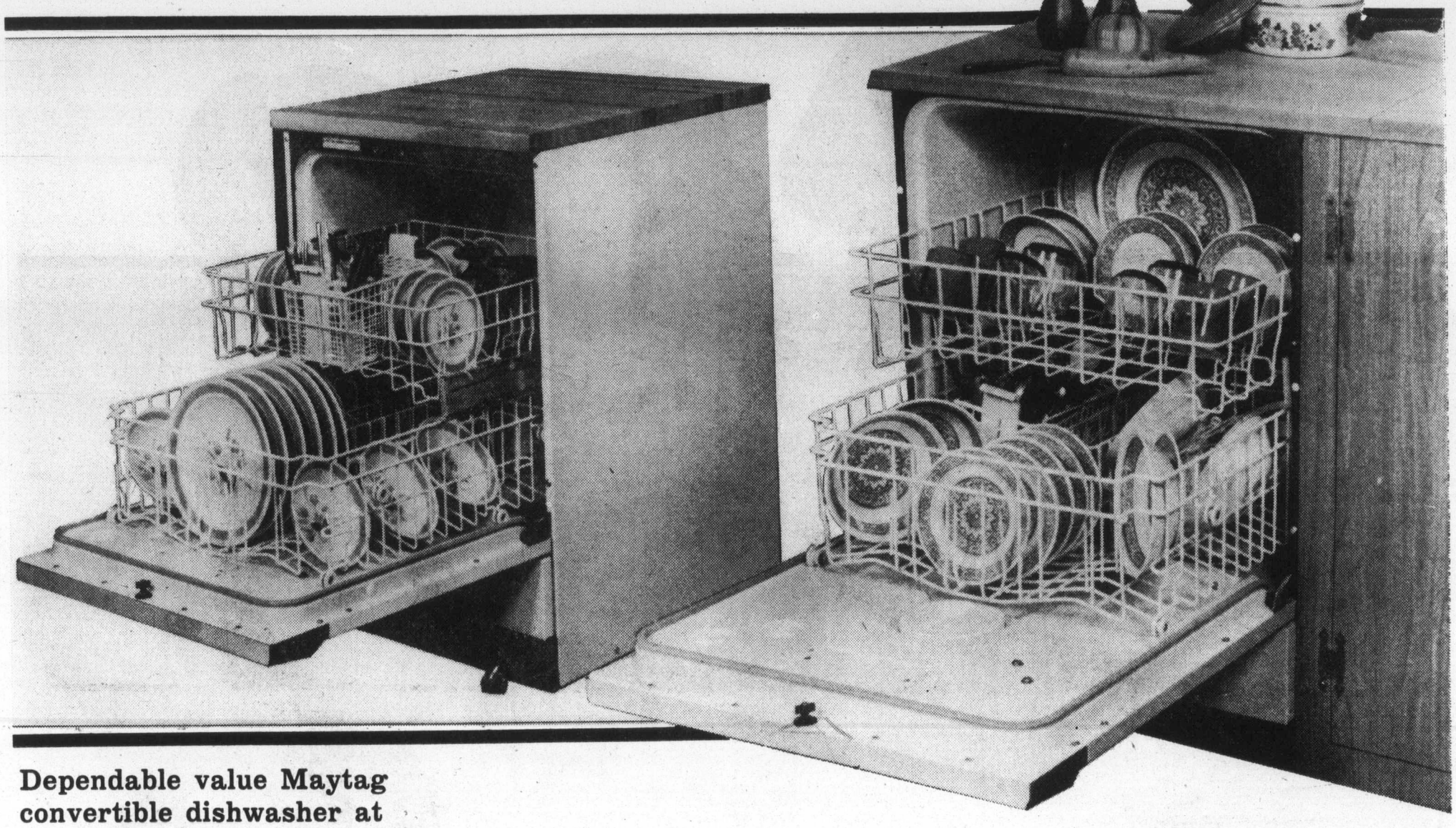

Dependable value Maytag convertible dishwasher at

579.00

The sale-priced Maytag means more to you than savings. It means dependable operation, maximum versatility and quiet operation. Features 6 cycles: rinse and hold, wash only, wash and dry, heavy cycle, regular wash, rinse and dry plus platewarmer. Detergent dispenser. Model WC 401 (Cutting board, no charge, with any Maytag dishwasher purchase). Built-in model, with all these features. 529.00

Dishwashers, Dept. 256, Main Floor, Home Furnishings Building.

Finest built-in dishwasher Maytag's ever made, on sale

559.00

Look at the features: cycles that include sanicycle, pots and pans, plus platewarmer; 3 level washing system; special power module; exclusive self-cleaning micro-mesh filter; zirconium porcelain enamel tub; automatic detergent dispenser; plus rinse additive dispenser. All this at Eaton's special sale price.

Dishwashers, Dept. 256, Main Floor, Home Furnishings Building.

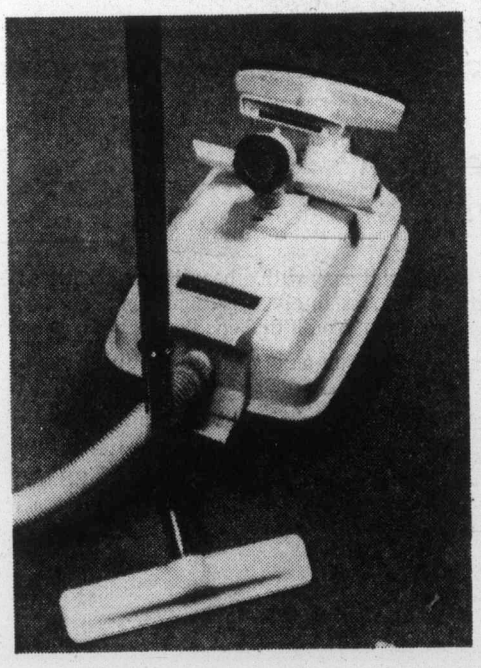

Viking cansister vacuum cleaner now

119.88

Powerful! Draws over 1800 cu. in. of air per second. Has automatic cordwinder, easy-roll wheels. Convenient suction control on handle of hose. Stands on end for easy storage and stair cleaning.

Vacuums, Dept. 258, Main Floor, Home Furnishings Building.

Viking duo-power vacuum cleaner at

199.88

Dual motors give you two kinds of cleaning — the beating/sweeping of an upright and the mobility of a canister. Has motor driven beater/bar/brush, canister is all steel construction, low profile design. Just use your handy Eaton's account to save now.

Vacuums, Dept. 258, Main Floor, Home Furnishings Building.

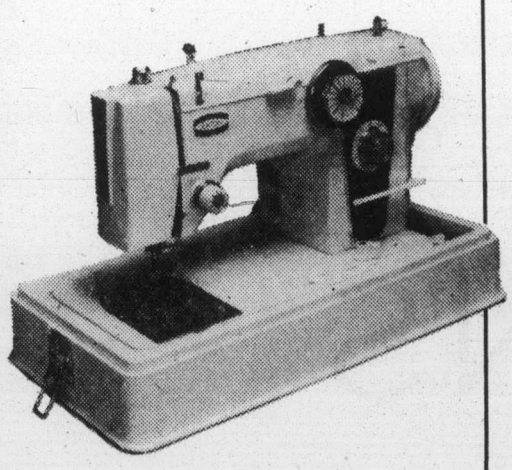

Easy-sew Viking Multiple zig zag

269.00

It's easy to operate with color coded and illustrated stitch selector dial that lets you pick any of 16 stitches with a flick of the dial. 6 stretch stitches, 9 decorative stitches and blind hem and elastic blind hem. Built-in button holer, too.

Sewing Machines, Dept. 570, Third Floor.

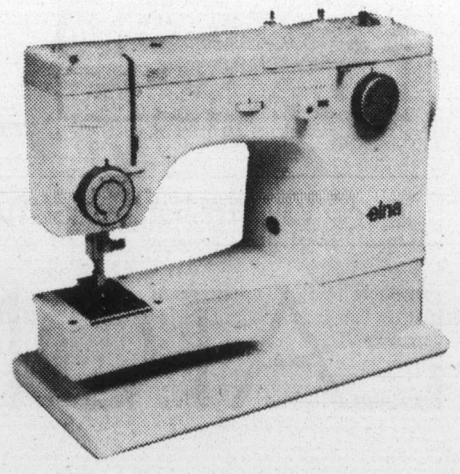

Elna SU is their best ever, on sale

699.00

It's designed to meet all your sewing needs. Combines the advantages of built-in stitches and interchangeable stitch patterns to give a complete sewing program. Includes all stretch sewing, no-turn buttonhole and decorative sewing with Elna discs.

Sewing Machines, Dept. 570, Third Floor.

Store Hours Daily: 9:30 a.m. to 9:00 p.m. Except Saturdays

EATON'S

HEAT LOSS STOPPERS

Total insulation of your home saves up to 50% on heating bills

(dept. of mines and energy, Ottawa).

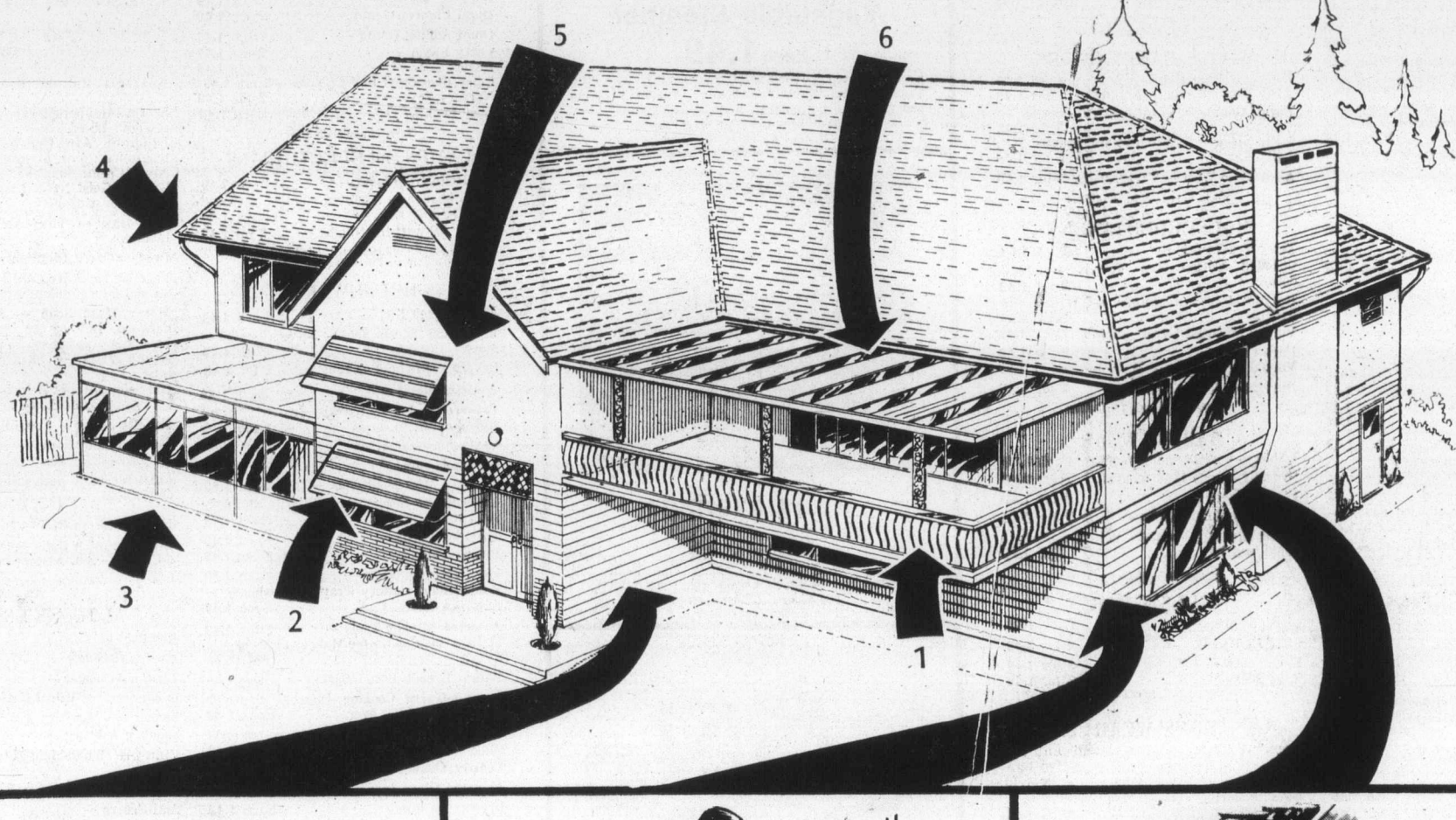

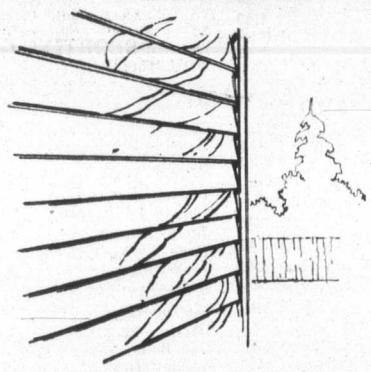

Eliminate heat loss through the siding. Use insulated aluminum siding

With rising fuel prices, enjoy the economical luxury of insulated siding. Guaranteed for 20 years against blistering, flaking and peeling. Variety of colors available.

Eliminate heat loss through the walls. Use between wall foam insulation.

Inject this foam insulating material into wall cavities (between the studs). Material is fire retardent, odour free, resists mold, fungus and insects. Long-lasting and mildew-proof, too.

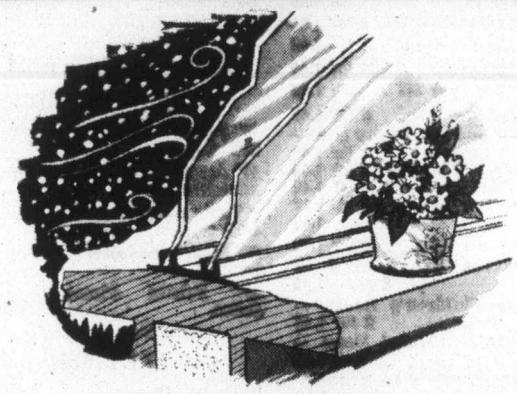

Eliminate heat loss through single glass windows use double glazed aluminum replacement windows.

Causes air gap between inside and outside glass. Drafts eliminated with weatherstrippped, precisely fitted windows. Double glazing units prevents condensation on inside glass. Individually measured.

Eaton's has a full line of home improvement installations

1. **Strong aluminum sundeck railings for less repairs.** Custom built to fit around your sundeck. A great partner for the sundeck cover. Railings will free you from years of scraping, filling and painting.
2. **Aluminum roll-up awnings** Comes in 16 decorator home harmonizing colors. Custom made for your windows to give you sun when you want it, shade when you don't.
3. **Patio enclosures for outdoor activities with indoor comfort.** Custom designed and built for sundeck or patio. 16 color keyed panels that never need painting.
4. **5" seamless aluminum gutters and soffit system.** Custom installed to exact measurements. Complement your guttering with all-aluminum soffit and facia board covers in matching baked enamel finish.
5. **Kenitex textured coating insulates, decorates and weatherproofs.** Will not change architectural lines of your home. There is nothing else like it.
6. **Sundeck covers with domed skylight panels. Receive lighting in** shaded corners of your sundeck with this custom-built all aluminum cover. Heavy extruded aluminum framing with built-in gutter and drainage system.

all installations performed by qualified tradesman and guaranteed by Eaton's

*** use your convenient Eaton's charge card**

*** phone today for a complimentary estimate and design service**

EATON'S

388-6407

Home Improvement, Dept. 1073, Victoria

1.49 DAY

TUESDAY Only DECEMBER 7 at EATON'S

VICTORIA ONLY. Store Information 382-7141

Every Item First Quality — Please No Phone or Mail Orders

On Sale While Quantities Last

Shop Tuesday 9:30 a.m. to 9:00 p.m.

RED BASKET SHOP

Flat Wrap — 8 sheets of paper 19x29" per pkg. Heavyweight wrap. 2 for 1.49
Curling Ribbon — spool of 3/16"x450 ft. in traditional colors. Each 1.49
5-Roll Pkg. of Gift Wrap, Paper, Foil — 26x-240" Each 1.49
8-Roll Pkg. of Gift Wrap — assorted prints. 26x400". Each 1.49
Big Value Roll Gift Wrap — 30x30 Each 1.49
4-Roll Pkg. Gift Wrap assorted prints. 30x200". Each 1.49
Boxed Christmas Cards — 25 cards, 20 assorted designs. Each 1.49
4-Roll Pkg. Foil Gift Wrap — embossed, heavyweight, 30x120". Each 1.49
3-Roll Pkg. Juvenile Paper Gift Wrap — 30x-180". Each 1.49
Silver Tipped Garland — 2 ply, 3"x25 ft. Each 1.49
22" Melton Christmas Stocking — 2 for 1.49
C7½ Indoor Replacement Bulbs — 5 assorted colors per package. 3 for 1.49
C9¼ Outdoor Replacement Bulbs — assorted colors and solid color packs. 4 bulbs per pkg. 3 for 1.49
36" Printed Design Appliqued Tree Skirt — Each 1.49
9-ft. Holly/Berry Garland — Each 1.49
2-Roll Pkg. Gift Wrap 1 paper, 1 foil. 26x250." Each 1.49
2½" Baubles for Tree Decoration — 6 per box. Each 1.49

Red Basket Shop, Main Floor, Home Furnishings Building

CHINA

"Silver Swan" Flatware — Stainless steel. Any 3 pieces 1.49
Bone China Daisies — 2 for 1.49
Peacock Wall Plaques — Pr. 1.49
Vienna Woods — Bone dishes. Each 1.49
Coasters — China or semi-porcelain Each 1.49
China Roses — Each 1.49
Mayonnaise or Sauce Bowl with Spoon — Each 1.49

China, Main Floor, Home Furnishings Building

FLOOR COVERINGS

Dura Mat — 15"x27". Each 1.49
Fatigue Mat — 16"x26". Each 1.49
All Purpose Mat — 14"x24" Each 1.49
2 Face Tape—1½"x14 yds. Each 1.49

Floor Coverings, Main Floor, Home Furnishings Building

STATIONERY

Everyday Writing Pads — 4 for 1.49
Fredrix Artist Canvas — 18"x24" Each 1.49
Fredrix Artist Canvas — 12"x16" 2 for 1.49
Sketch Pads by Reeves — 9"x12" 2 for 1.49
Little Golden Books — 4 for 1.49
6-Page Photo Album — 9½"x12". Each 1.49
Blue Lined Envelopes — 2 for 1.49
Loose-Leaf Refills — Plain, narrow or wide rules. For 3-ring binders. 2 for 1.49
Typewriter Paper — White bond. 2 for 1.49
Canary Yellow Copy Paper — 2 for 1.49
Tabbed Exercise Books — 4 per pkg. 2 pkgs. 1.49
Duo-Tang Covers — 5 in pkg. 2 for 1.49
Junior Exercise Books — 4 in pkg. 2 pkgs. 1.49
Random House Children's Books — 2 for 1.49
Jewel-Eyed Teakwood Cat and Mouse — Each 1.49
Pocket-Size Photo Albums — Your choice 2 for 1.49
Address Books — Color Choice. 2 for 1.49
Plastic Coated Playing Cards — bridge size. 2 for 1.49
Assorted Candles — 2 for 1.49
Babyberry or Santa Tapers — 2 for 1.49
Berol '98' Pens — 2 for 1.49
Berol Pencils — 10 pencils, one sharpener 2 for 1.49
Gift Wrap — 2 sheets of paper per pkg., 20x-30." 4 for 1.49
Steno Books — 4 for 1.49
Desk Memo Writer with Pen and Paper — Each 1.49
Purse and Pocket Size Address Book — Each 1.49
12" Tall Address Book — 2 for 1.49
Assorted Candles — Each 1.49
Automatic Tape Dispenser — With tape. Each 1.49
Oxmoor Books — Includes cooking, gardening and home repairs. Each 1.49
Boxed Stationery — Each 1.49
Magnetic Chess Set — Travel model. Each 1.49

Stationery, Lower Main Floor

CANDIES

Chocolate Macaroons — 1-lb. box. Each 1.49
Ganongs 1-lb. Bag Jube Jubes — 2 for 1.49
Johnson Nuts — 1½-lb. assorted nuts. Each 1.49
Opera Rolls — 2 to a bag. Each 1.49
16-oz. Tub Snowballs — Each 1.49
Chocolate Buds — 1-lb. box. Each 1.49

Candies, Lower Main Floor

DRAPERIES

Burlap — Assorted colors. Approx. 36" wide. 1½ Yds. 1.49
Assorted Drapery Yardage — Mostly 45" wide. Plain and printed. Yd. 1.49
Window Shades — White, 36x70" Each 1.49
Toss Cushions — Each 1.49

Draperies, Second Floor
Home Furnishings Building

MUSIC CENTRE

Cassette Cases — Each 1.49
Speaker Wire — Each 1.49
80-Minute 8-Track Tapes — Each 1.49
Record Cleaning Cloths — 2 for 1.49
C-60 Cassettes — 3 for 1.49
8-Track Head Cleaner — Each 1.49
Long Playing Records — Each 1.49

Music Centre, Main Floor,
Home Furnishings Building

PICTURES

Italian Metal Frame Miniature Pictures — Each 1.49
Children's Framed Prints — Each 1.49
Picture Frames — 3½x5", 5x7", 8x10"- Each 1.49
Hand-Painted Rocks — Each 1.49
Hand-Painted Jewellery — Each 1.49

Pictures, Second Floor
Home Furnishings Building

WOOLS, FANCY GOODS

3 or 4-ply Fingering — 1 oz. 4 for 1.49
3-Ply Baby Sayelle — Acrylic. 3 for 1.49
Pot of Gold — 50-gram ball. All acrylic. 3 for 1.49
3-Ply Nylon — Assorted colors. Approx. 1-oz. ball. 5 for 1.49
All Acrylic Wool — 100-gr. balls. 2 for 1.49

Wools, Fancy Goods, Third Floor

HOUSEHOLD LINENS

Terry Tea Towels — 2 for 1.49
Checked Cotton Tea Towels — 100% cotton. 2 for 1.49
Perma Press Runners — With lace edging. Each 1.49
Vinylal Mattress Cover — 39x76". Each 1.49
Face Cloths — 4 for 1.49
Vinylal Tablecloths — 36x36", Each 1.49
Dusters — 100% cotton. 3 for 1.49

Household Linens, Third Floor

BABIES' WEAR

T-Shirts — 12, 18 and 24 months. Each 1.49
Overalls — Size 12-24 months. Each 1.49
Plastic Pants — 6 for 1.49
Lace Trim Ankle Socks — 2 for 1.49
Infant Sleepers — 100% cotton flannel. 2 pants to a set. Set 1.49

Babies' Wear, Third Floor

GIRLS' WEAR

Girls' T-Shirts — Each 1.49
Girls' Briefs — 2 for 1.49
Knee Socks — Sizes 6-8½. 3 for 1.49
Knee Socks — 9-11. 2 for 1.49

Girls' Wear, Third Floor

BOYS' WEAR

Boys' Briefs — White and colors. S.M.L. 2 for 1.49
Boys' Terry or Nylon Socks — 2 for 1.49
Boys' T-Shirts — Colored and white. Each 1.49
Boys' Orlon Toques — Each 1.49

Boys' Wear, Third Floor

FABRIC GARDEN

45" Polyester/cotton Prints — 65% polyester, 35% cotton. Yd. 1.49
45" Acrylic Challis Prints — 100% acrylic in attractive prints. Yd. 1.49
45" All cotton Prints — In various weights. 100% cotton. Yd. 1.49
36" Printed Seersucker — Plaid effects, 100% cotton. Yd. 1.49
36" Printed Flannelette — 100% cotton. 1½ Yds. 1.49

Fabrics, Third Floor

PET SHOP

Jumbo Dog Dish — Each 1.49
Longlife Vacation Food Block — 4 for 1.49
Weekend Fish Food — 3 for 1.49
Aquarium Gravel — 5 lbs. Assorted colors. Each 1.49

Pet Shop, Lower Main Floor

HOSIERY

Sheer Panty Hose — All sheer, reinforced toe. 2 for 1.49
"Total Fit" Stretch Nylon Hosiery — 2 for 1.49
Dress Sheer Knee-Highs — 3 for 1.49
Knee Highs—Fall shades. 2 pr. 1.49
Terry Mule Slippers — Pr. 1.49

Hosiery, Accessories, Main Floor

LINGERIE

100% Acetate Shantung Brief — Elastic leg. M.L. Pink, blue, white. Also band leg. M.L.X-L. 2 for 1.49
Printed Bikini — Acetate. S.M.L. 2 for 1.49

Lingerie, Floor of Fashion

NOTIONS

Scotchgard — 8-oz. tin. Each 1.49
Nylon Mesh Shopping Bag — Each 1.49
Dish Cloths — 8 in a pkg. Each 1.49
Ironing Board Cover and Pad Set — Each 1.49
Make-up or Shaving Mirror — Each 1.49
Melamine Ashtrays — black and red 2 for 1.49
Melamine Ashtrays — removal lid for easy cleaning. Black and red. Each 1.49
Tidy-up Shampoo — excellent for travelling. 3 for 1.49
Garment Bags — Black or brown. Each 1.49
Shoe Shine Pads — 4 for 1.49
Pant Hangers— 2 for 1.49
Suit Hangers — Each 1.49
Oven Mitts— 2 for 1.49
Cosmetic Bags — Each 1.49
Pkg. of 9 Combs—Assorted sizes 2 for 1.49

Notions, Lower Main Floor

GARDEN SHOP

Sterilized Soil — 20-lb. bag Each 1.49
Assorted Tropical Plants — Each 1.49
Potted Mums — Each 1.49
Potted Poinsettias — 1 brackett. Each 1.49

Garden Shop, Main Floor, Home Furnishings Building

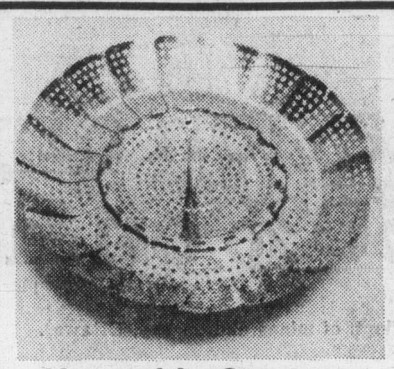

Vegetable Steamer

Each 1.49

Enjoy delicious vegetables every day with this stainless steel vegetable steamer. Preserves flavour and vitamins. Collapsible. Fits all saucepans.

Housewares, Dept. 254, Main Floor,
Home Furnishings Building

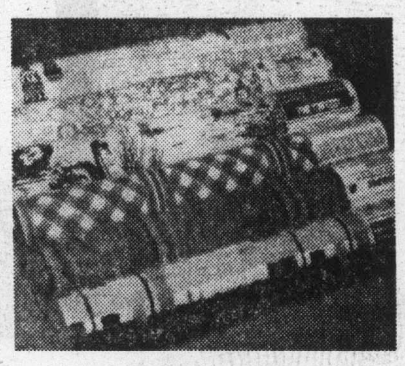

Wall Coverings

Each 1.49

Pre-pasted, so it's easy to apply. This double roll covers approx. 64 sq. ft. Choose from our selection.

Wallpaper and Paint, Dept. 274,
Lower Main Floor

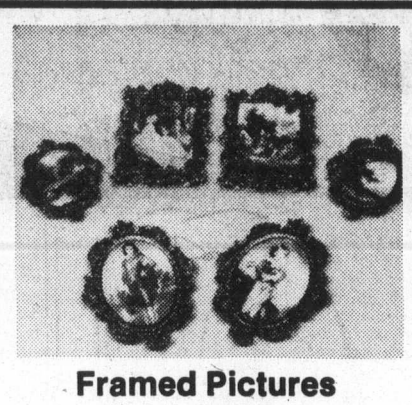

Framed Pictures

Each 1.49

Decorate your home with these delightful Italian metal miniatures. Create your own interesting wall grouping.

Pictures and Mirrors, Dept. 276,
Second Floor, Home Furnishings Building

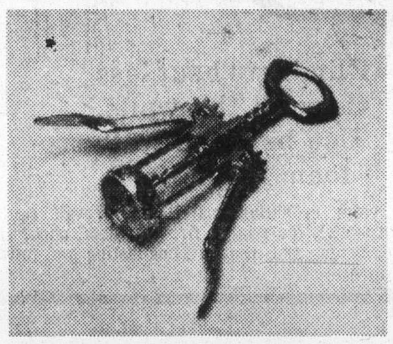

Wing-Type Corkscrew

Each 1.49

This 7" long, chrome-plated, plastic-lined capped cork screw is a must for wine lovers. Also useful as bottle opener. No muscle needed.

Housewares, Dept. 254, Main Floor,
Home Furnishings Building

Eaton's Christmas Store Hours Daily: 9:30 a.m. to 9:00 p.m.

Except Saturdays Shop 9:30 a.m. to 5:30 p.m.

ACCESSORIES

Scarves — Acetate print squares Each 1.49
Toques, Mitts or Gloves — Acrylic. Each 1.49

Accessories, Leather Goods, Main Floor

TOYS

Sturdy Buddy L Trucks — Assorted. Each 1.49
11½" Doll Clothes — 4 for 1.49
Plastic Baking and Beauty Set — 2 for 1.49
Assorted "Fun 'n Games" — 2 for 1.49
Puffer Kites — Each 1.49
Plastic Boat or Plane — 2 for 1.49
Plastic Jeep or Camper — 2 for 1.49
"Nature's Window" Planting and Growing Set — Each 1.49
Crochet Set — Each 1.49
Kids Card Game — 3 for 1.49
Gum Vendor — Each 1.49
Flower Making Kit — Each 1.49
Secret Wall Safe — Each 1.49
Plastic Model Kits — Each 1.49
Bozo the Clown — Each 1.49
Domi Figures Game — Each 1.49
Domi Adding Game — Each 1.49
Crazy Foam — 2 for 1.49
Beauty Sets — 4 for 1.49
Color Books and Box Crayons — 6 for 1.49
Nursery Toys — 2 for 1.49
Easy Lock Bricks — By Reliable. Each 1.49

Toys, Lower Main Floor

LAMPS and ELECTRICALS

Gift Items from India — Each 1.49
Lamp Shades — Assorted smaller sizes and assorted colors. Each 1.49
60 and 100-watt light bulbs — 8 for 1.49

Small Electricals, Main Floor
Home Furnishings Building

HOUSEWARES

Men's Lunch Kits — Each 1.49
Measuring Spoon Set — 5-piece, stainless steel. Each 1.49
Beverage Pitchers — Plastic. 2 for 1.49
Assorted Metal Trays — Each 1.49
Preserving Jar — 35¾-oz. size with Steel spring clamps Each 1.49
Vegetable Steamers — Each 1.49
Assorted Cookbooks — Each 1.49
Assorted Mop or Brooms — Each 1.49
Glass Relish Server Bowl — With stainless steel teaspoon. Each 1.49
Thermos Bottle — Each 1.49
Plastic Colanders — 2 for 1.49
Meat Thermometers — Each 1.49
Rubbermaid Cutlery Trays or Dishpans — Assorted colors. Each 1.49
Assorted Kitchen Tools — 2 for 1.49
Melitta One-Cup Coffee Maker — Plus pkg. of filters Set 1.49
Willow French Bread Basket — Each 1.49
Thermo-Guard Cooking Plate — Prevents burning or boiling over. Each 1.49
Foil Turkey Roasters — Square or oval shape. Each 1.49
Lobster Shape Jelly Moulds — Each 1.49
Assorted Glass Jars — Each 1.49
Brown Tea Pots — Each 1.49
Plain Glasses — 7 oz. 6 for 1.49
5-Pce. Nested Novelty Basket Set — Each 1.49

Housewares, Main Floor Home Furnishings Building

SHAMPOO and TOILETRIES

Prevale Shampoos — Choose Egg Creme, Baby or Castile. 32 fl. oz. 2 for 1.49
Prevale Creme Rinse — 32 fl. oz. 2 for 1.49
Earthborn Shampoo — Green Apple Strawberry, Avocado or Apricot. 350 ml. Plus 25% extra. Each 1.49
Revlon Flex Shampoo — 17 oz. Each 1.49
Revlon Flex Conditioner—17 oz. Each 1.49
Clairol's Short and Sassy — Conditioner for short hair. 200cc. Each 1.49
Breck Clean Rinse — An oil free creme rinse. 225 ml. 2 for 1.49
Get Set, The Clean Hair Spray — 400 ml. Each 1.49
Everynight Shampoo — 350 ml. and 28% more. 1.49
Miss Breck Hair Spray — Regular or extra hold. Both in scented and unscented fragrances. 16 oz. Each 1.49
Sonora Peach Nut Oil Conditioner — 90 ml. 2 for 1.49

Shampoos/Toiletries, Lower Main Floor

TOOTHPASTES

Colgate Mouthwash — 250 ml. 2 for 1.49
Listerine Toothpaste — pkg. of 4 75ml tubes. Each 1.49
Dr. West Toothbrushes — hard, medium, soft. 3 for 1.49
Cepacol Mouthwash/Gargle — 625 ml. Each 1.49
Kolynos — The super whitening toothpaste. Pkg. of 4/50 ml. tubes. Each 1.49

Toothpastes, Lower Main Floor

CHILDREN'S WEAR

Boys' Briefs — Sizes 4-6. 2 for 1.49
Boys' T-shirts — Plain patterns. Each 1.49
Boys' Socks — 3 for 1.49
Boys' T-Shirts — With or without collars. Stripes or plain. Each 1.49
Boys' Socks — 2 for 1.49

Children's Wear, Third Floor

HARDWARE

Key Hole Saw, Tubing Cutter — Your choice. Each 1.49
Heat Deflectors — Pkg. of 2 Each 1.49
5-Pce. Punch Chisel Set — Each 1.49
Polishing and Sanding Set — Each 1.49
3-Pce. Offset Screwdriver Set — Each 1.49
Krazy Glue— Each 1.49
Levels — Each 1.49
Interchangeable Screwdriver Set — Each 1.49
Rubber Mallets — Each 1.49

Hardware, Lower Main Floor

PAINTS

Brushes — assorted sizes Each 1.49
Haddon Hall Specified — white or pastel shades. Qt. 1.49
Drop Sheets — 2 mil. Each 1.49
Busy Bee Roller Sleeves — Each 1.49
Wall Coverings — Double roll. Each 1.49

Paints, Lower Main Floor

SUNDRIES

Curad Ouchless Bandages — 100s. Each 1.49
Wilkinson Sword Razor Blades — 5's. 4 for 1.49
Glycerin Suppositories — Adult size. 12s. 3 for 1.49
Prevale Foaming Bath Oil — Assorted fragrances. 32 fl. oz. 2 for 1.49
Dura Gloss Nail Polish Remover — 113 ml. 4 for 1.49
Marigold Gloves—Sizes small, medium. 2 for 1.49
Shower to Shower Deodorant Body Powder — 4 oz. 2 for 1.49
Italian Balm Hand Lotion — 9 oz. 2 for 1.49
StayFree Maxi Pads — 10s. 2 for 1.49
Elastoplast Plastic Bandaid Strips — 100s. Each 1.49
Kelp, Lecithin and Vitamin B6 — 100s. Each 1.49
Bradosol Lozenges — 20s. 2 for 1.49
Atrixo Glycerine Hand Cream — 50ml tube. 2 for 1.49
Noxzema Roll-On Deodorant — 1.5 oz. 2 for 1.49
Secret Anti-perspirant — Scented and unscented. 1.5 oz. 2 for 1.49
Florient Air Freshener — assorted fragrances. 6 oz. aerosol. 3 for 1.49
Nivea Creme Soap — 5 for 1.49
Gillette Good News Disposable Razor — 2 razors per package. 5 pkgs. 1.49
Dulcolax — The family laxative. 30 tablets. Each 1.49
Preparation H Ointment — 2 oz. Each 1.49
Vaseline Intensive Care Lotion — New extra strength, for problem skin. 400 ml. Each 1.49
Morny Hand Soap — French Fern, Sandalwood, Lily of the Valley, Lilac, Rose, Lavender fragrances. 75 gr. 2 for 1.49
Nivea Milk — Skin conditioner. 160 ml. Each 1.49
Old Spice Gift Set — Includes anti-perspirant spray and After-Shave lotion. Each 1.49
Novelty Soaps — From Japan. Each 1.49
Pears Foam Bath — Herbal and Amber fragrances. 250 cc. Each 1.49
Cliffton Classic Bath Salts — In 16-oz. plastic containers. Lavender, lilac fragrances 2 for 1.49
Eaton's Cotton Roll — 1-lb. pkg. Each 1.49
Eaton's Cotton Balls — 300s. 2 for 1.49
J-Cloths — 20s. Assorted colors. Each 1.49

Sundries, Lower Main Floor

AUTO ACCESSORIES

Key Fob — Each 1.49
Sparkplug Gauge — Each 1.49
Terminal Cleaner — Each 1.49
Orlon Steering Wheel Cover — Each 1.49
Funnel — 2 for 1.49
Sandbag Ashtray — Each 1.49
Film-Off Windshield Cleaner — 16 fl. oz. Each 1.49
Oil Filters — Each 1.49
Anti-Freeze — Qt. 1.49

Auto Accessories, Lower Main Floor

SPORTING GOODS

Flashlights — Each 1.49
Batteries — 9 volt. 3 for 1.49
Batteries — C, D. 6 for 1.49
Table Tennis Balls — 12 balls 1.49
Badminton Racquet — Each 1.49
Bicycle Safety Flag — Each 1.49
Pocket Warmer — Each 1.49
Imported Fluttertails — 3 for 1.49
Tennis Racquet — Each 1.49
Hand Grips — Pkg. of 2. Each 1.49
Tennis Hats — Each 1.49
40 or 60 gm Sea Silda — Each 1.49
Ski Toques — Each 1.49
Darts — Pkg. of 3. Pkg. 1.49
Golf Balls — 3 for 1.49
AA Batteries 8 for 1.49

JEWELLERY

Bead Ropes — Each 1.49
Sterling Silver Charms — Each 1.49
Macrame and Shell Necklace — Each 1.49

Jewellery, Main Floor

BUDGET STORE STAPLES

Dish Cloths— — All cotton 6 for 1.49
Scatter Mats — Each 1.49
Terry Tea Towels — 2 for 1.49
Pot Holders — 2 for 1.49
Jumbo Utility Towels — Each 1.49
Pillow Protectors — Pr. 1.49
Cheese Cloth — 3 pkgs. 1.49
Place Mats — Pkg. of 4. Each 1.49
Face Cloths — 6 for 1.49
Vinylal Shopping Bags — 2 for 1.49
Cotton and Linen Tea Towels — 3 for 1.49
Multi-Purpose Mats — 2 for 1.49

FOOTWEAR

Women's Slippers — S.M.L. Pr. 1.49

WOMEN'S WEAR AND ACCESSORIES

Body Suits — Each 1.49
Women's Long-Sleeve Tops — Assorted colors. Each 1.49
Jewellery — Assorted 2 for 1.49
Women's Tops — Sleeveless. Each 1.49
Short Sleeve Tops — Regular. Each 1.49
Panty Hose — One size, assorted colors. 4 pair for 1.49
Knit Pants — Each 1.49
Knee Highs — 4 pr. 1.49
2-Piece Bikini Bathing Suit — Each 1.49

MEN'S WEAR

Men's Ties — Each 1.49
Colored Work Socks — Pr. 1.49
Work Socks — grey color. Pr. 1.49
Briefs — Each 1.49
Athletic Shirts — Each 1.49
Men's Long-Sleeve Turtleneck T-Shirts — Each 1.49
Men's Toques — Each 1.49
Men's Vinylal Gloves — Pair 1.49

Downstairs Budget Store

THREE TO GET READY.
Spence BOWMAN Dobson
C-FAX 1070
MORNINGS

The Daily Colonist.

Section 2 Sunday, December 5, 1976 Page 17

How Can Peter Pollen Ford Help You Today?
Sales—Service—Parts
Collision Repairs

Panama housing hearing

By BILL SMITH
Colonist Reporter

A provincial government proposal for "underwater housing" at Panama Flats in Saanich will come under detailed public scrutiny at a hearing Dec. 16.

Victoria MLA Charles Barber, recently named as the NDP's housing and municipal affairs critic, has branded the proposal for construction of 334 housing units "hare brained."

Officially known as the Roy Road housing project, it is one of the items that will be studied by an advisory committee which Barber has established to help him in his role of housing critic.

"I am investigating the government's peculiar proposal for underwater housing at Panama Flats," he said Saturday.

Barber said the Housing Corporation of B.C. is preparing to develop 75.8 acres in and around the flats. He said the area is shown on official maps as a flood plain, and engineering studies prepared by Ker Priestman for the government housing body indicated that many of the proposed lots were under water in winter.

He also said that Panama Flats is described on official Saanich maps as "flood plain." Saanich-Dunhill Corp. maps show a similar smaller flood plain than do the maps prepared by the government's water rights branch, he said.

"To overcome the discomfort of winter flooding, the government, sponsors of this weird development, are considering dredging the Colquitz Creek for 3.3 miles."

Barber said the dredging would occupy the length of the Colquitz from Lowenholm Street (north of Roy Road) all the way to the weir at Portage Inlet.

"Even more unfortunately, this extremely costly dredging would wreck the years of effort put into saving the Colquitz."

Thousands of hours of paid and volunteer labor would be lost and a recently re-established salmon spawning ground would be ruined, he said.

"The recreational potential of the Colquitz would be ended, and from Panama Flats to the Portage Inlet, the Colquitz Creek as generations have known it will be lost forever."

The last developer who attempted to build on the marshy, unstable land at Panama Flats did so 50 years ago, Barber recalled, adding "roads and foundations sank without a trace, and the project was abandoned."

Lots bought by the former government housing agency, Dunhill Development Corp., for roughly $2,500 each would be sold for about $25,000 each, Barber says.

Because too many questions about the proposed development are unanswered, Barber wants the new members of Saanich council to have time to study the proposal in detail.

— Colonist photos by Alex Barta

Students clean out the vending machines at Belmont

Health or junk choice offered by food vendor

By PAUL DE GROOT
Colonist Reporter

Can't get your children to eat good food, mom? Take heart, because even though they may not take it from you, they may take it from a vending machine — if the price is right.

At least that is the experience of Coast Catering, which is conducting an experiment in the Sooke school district to see if it can get students to buy good food from a vending machine.

The idea behind the experiment, said Dan Walker of Coast Catering, is to put both nutritious and "so-called non-nutritious" foods in vending machines, but to offer the nutritious foods at cut-rate prices, with steeper-than-usual prices for the other stuff. "In a way we're subsidizing the nutritious foods with the candy bars."

Vending machines filled only with nutritious foods have perhaps saved a few cavities here and there, but in many instances students just go across the street to the corner store and buy a candy bar.

At Belmont high school students appear to be gobbling up ham sandwiches and milk, priced to be competitive with candy bars and pop, in larger than the usual amounts, Walker said.

The machines also contain fruits, yoghurt and health bars which, along with the candy bars, draw a big rush at noon hour.

The experiment began this fall, and only very sketchy data is available on its success, but preliminary indications are that it is having an impact on teenagers' eating habits.

Walker says that while profits are lower than normal on the healthy foods, the higher prices on the non-nutritious foods should compensate for the loss, and in addition, "we have a certain amount of concern about nutrition for students."

If the experiment is successful, Walker said he might raise the subject with the Greater Victoria School District which has a policy of allowing only "healthy" foods in school-vending machines.

Heavier reliance on vending machines when the food being sold in them is nutritious, can have a number of benefits, Walker said.

"It solves the litter problem outside the school, makes a little money for the school, and gets good food into the kids."

Donna Harkness, Grade 9 student at Belmont, tucks into sandwich

Broadmead mall nod by Saanich

A proposed multi-million dollar enclosed shopping centre, the largest yet on Vancouver Island, to be built at Royal Oak Avenue on the east side of Patricia Bay Highway, is a step closer to becoming a reality.

The centre, to cost between $15 million and $20 million, would be the major component of an integrated residential-commercial development planned on a 713-acre tract of land by Broadmead Estates and The Bay in conjunction with Saanich council.

Agreement in principle on steps to be followed to bring the long-planned project to reality was reached at a meeting last Tuesday between the developers and council.

Preliminary negotiations are expected to be completed next April after which the project would be fully outlined at a public hearing, Mayor Ed Lum said Saturday in making public details of the in-camera meeting between council and the developers.

The development would be completed under a land-use contract, with start on construction — barring any strong opposition — expected late next year. It would open in 1979.

The centre would comprise about 425,000 square feet, housing a large Bay department store, another unidentified "large retail store," a supermarket, bank, offices and 70 smaller retail stores.

Expected to provide employment for 500, the shopping centre would be built on about 60 acres of land.

The Broadmead Estates residential development now has 200 single-family homes. Plans for multiple townhouse developments on 140 acres are being studied.

Broadmead official, Gordon Rolston, said a population of about 10,000 was envisaged for the development.

"There are 800 single family lots available and we are working on plans for multiple housing projects," Rolston said.

Rolston said the developers would work closely with council in planning recreational and community facilities for the development.

Every effort would be made, he said, to minimize the sea-of-asphalt appearance common to most large shopping centres. "We are not taking the sterile approach."

Rolston promised as many trees as possible would be retained and many more planted to ensure "a nice-looking development."

Target date for completion of the centre is August, 1979.

Expanded L.I.P. aid may save Belfry

Additional Local Initiatives Program funds of $632,000 have been allotted to the Victoria riding, MP Allan McKinnon announced Saturday.

The sum is almost double the $318,000 originally allotted to the riding, and will make possible the financing of all priority L.I.P. projects in the riding, McKinnon told the Colonist.

"This brings us to about the same amount of money that we got last year," he stated. "I have been communicating with Manpower Minister Bud Cullen on the matter every day for the past three weeks, and am very happy to see the additional L.I.P. funds."

McKinnon, a Progressive Conservative, accused the government last September of politicking with its L.I.P. program, after learning that the allotment for his riding had been cut back 67 per cent compared with an average seven per cent cut for the rest of the province.

McKinnon said unemployment statistics for the Victoria riding, on which L.I.P. outlays were based, were inaccurately computed.

He said Saturday that the constituency committee which decides L.I.P. disbursements would be convened again to decide which projects should receive the additional money.

He expressed the hope that the Belfry theatre centre, which faced closure, when its application for an L.I.P. grant was denied earlier this fall, could remain open.

Missing angler case for RCMP

The Rescue Co-ordination Centre has turned the search for a missing Vancouver fisherman over to the RCMP.

Louis Cortina has been missing since early Thursday when the B.C. Ferries' Queen of Saanich spotted an overturned fishing vessel, Miss Jean, near Active Pass. The bodies of boat owner Pedar Sande and crew member Samuel Alexander were found Thursday afternoon by divers searching the 65-foot vessel.

Minister to hear vet's complaints

Veterans Affairs Minister Daniel MacDonald will tour Memorial Pavilion Monday and meet administrative staff at the Veterans Hospital.

The minister is coming to Victoria to investigate a barrage of complaints about lack of staff and deterioration of services at the pavilion for ailing Vancouver Island veterans.

During his two-day visit, MacDonald will meet representatives of local veterans' organizations to discuss erosion of veterans' rights, a situation which has been termed "most alarming" by federal Progressive Conservative veterans affairs critic Jack Marshall.

Marshall made the statement after conducting his own fact-finding investigation into conditions at the pavilion and meeting veterans' organizations in the city.

MacDonald will see hospital administrator Dr. A. C. Pickles Monday morning before touring the pavilion. Later that day he meets members of the War Amputees Association and officials of the Victoria-based Veterans' Rights Association. Legion representatives will meet the minister Tuesday before a noon press conference.

MacDonald
. . . to visit Pavilion

Wives of hospital patients will also meet MacDonald to press their case for additional staff at the pavilion.

Many of the women attending the meeting are at the hospital seven days a week caring for their husbands and other patients. They have complained that inexperienced girls are doing the jobs nurses should be doing and say more male orderlies are needed.

The women have also complained about the food served patients, claiming it is unappetizing and cold.

Closure of the outpatient department — last week given a reprieve until mid-1977 — will be high on the list of items being discussed at the meetings MacDonald will have with local servicemen's organizations.

The department was to have been closed at the end of this month.

School debaters argue up a comeback

School debating, once considered to have gone the way of Latin and compulsory chapel, is making a comeback, if the excitement surrounding a Western Canada debating seminar held in Victoria is any indication.

David Bennett, co-ordinator of the event for the Debate and Speech Association of B.C., said the two-day debating seminar which ended Saturday was the biggest and most successful since they began in Edmonton in 1973.

Ninety-two students from the four western provinces and the Northwest Territories took part and because B.C. was host it was allowed to enter half the participants.

"Debate never really died out as a school activity. It has been going on quietly for many years. The Debate and Speech Asssociation of B.C. was formed in 1974 to co-ordinate debate activity in the province," Bennett said.

Now, more than 60 schools in the province are association members, Bennett said.

"Debating does not have the same glory attached to it as sports, but as school systems became larger and more flexible, the opportunities for students to meet pupils from other districts has increased."

Debating was excellent for students who wanted to become more aware and involved in society, he added. "Society will benefit by having young people who are articulate, and informed."

The seminar opened with a panel discussion of the resolution that was the subject of the debate: "Measures should be taken to increase public involvement in the political process."

Panellists were Joan Wallace, a member of the B.C. Advisory Council on the Status of Women; Peter Pollen, former mayor of Victoria; Terry Morley, professor of political science at the University of Victoria; and Pat Barron, chairman of the Nanaimo District Justice Council. Moderator was Victoria Alderman Ronald McKenzie. Students were encouraged to question the panel after the discussion.

Several debating styles were employed at the seminar. Cross-examination debate, in which one speaker is questioned closely by his opponent, formed the first part of the program, and the second round of debate used the B.C., or Oxford, style in which two-member teams are each given time to start their position then rebut the position taken by their opponents.

Students also took part in speech events in which they were asked to speak on a topic on short notice.

Side trips to Sealand and Pearson College were offered for out-of-town students, and the seminar ended with a banquet at the Princess Mary Restaurant, where Colonist legislative reporter Jim Hume was speaker.

Awards were given to both novice and experienced debaters from each of the provinces. In the novice category, winners were Patricia Ratzlaff (Manitoba), Floyd Howard (Saskatchewan), Travis Huckell (Alberta), Sterling Dietze (Northwest Territories), and Nathalie Cooke (Norfolk House, Victoria).

Winners in the experienced category were Cathy-Anne Pachnowski (Manitoba), Brian Burnette (Saskatchewan), Tony Anselmo (Alberta), Robert Rose (Northwest Territories), and Margaret Valair (Kelowna).

Winners of the speech events were Kelly Wiebe and Margaret Valair of Kelowna, Rolf Pritchard from Alberta, Sterling Dietze from the Northwest Territories, Jean Appleton from Saskatchewan, Tim Bussey and Robert Charters from Parkland School at Sidney, Jillian Skeet from Prince George, Nathalie Cooke from Victoria, and Lisa Dawson from Vancouver.

Locked jaws cause delay in rescue

A faulty coupling on Victoria fire department's jaws of life delayed the rescue of a young woman passenger trapped in a car which deflected into a store window after a two-car collision at Bay and Douglas Saturday night.

But the delay, according to a fire department official, was minimal.

Firefighters worked for more than 12 minutes using crowbars, chains and the Jaws of Life to free the woman from the front seat of the car which smashed a corner window of Clark and Cordick Ltd. 2503 Douglas.

The woman was taken to hospital with what the spokesman described as "a badly-mangled leg." The male driver of the car was earlier rushed to hospital. A third person, an occupant of the other car, was taken to hospital with lesser injuries. Names were unavailable at presstime.

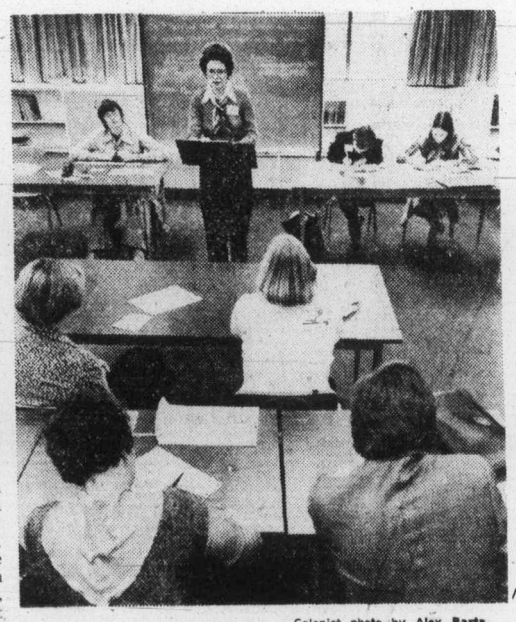

— Colonist photo by Alex Barta

MARGARET VALAIR of Kelowna took the podium at Spectrum Community School on Saturday, and won prize as best experienced debater from B.C. in Western Canada debating seminar.

They've got the gas

Alberta's thinking airships

EDMONTON (CP) — Airship enthusiasts who believe the age of lighter-than-air craft did not end with the explosion of Germany's Hindenburg in May, 1937, may soon receive support from an unexpected quarter — the Alberta government.

The provincial transportation department is examining the feasibility of using non-rigid airships for freight transport.

"This province is not afraid to explore the idea," Rowland McFarlane, deputy transportation minister, said in an interview.

"We are looking at airships as another way to move freight into our developing areas."

Alberta is the only province to own a scheduled service airline, Pacific Western Airlines, and recently became the first to take part in the development of hovercraft. Now, McFarlane said, "It is conceivable there could be an airship industry in Alberta."

Interest in airships was revived in the province when Transportation Minister Hugh Horner tabled a report by the Alberta Airship Group, during the fall sitting of the legislature.

That report, prepared in March, 1975, deals with the feasibility of transporting natural gas to Alberta pipelines from the Arctic by airship and recommends that the provincial government study the economic potential of establishing an airship construction industry.

The report was concerned mainly with the use of large, rigid-frame airships.

The provincial transportation department is looking instead at what McFarlane described as "smaller, cheaper, non-rigid airships that are more flexible in application."

The type of airship suitable for use in Alberta's isolated areas might be similar to the 22 airships recently ordered by Venezuela from Aerospace Developments in Britain.

The Venezuelan ships will be of various sizes, with carrying capacities ranging from about two tons to 22 tons. They will be used mainly for the freight and surveying work.

The first to be delivered is 165 feet long, 47 feet high and capable of carrying 2.2 tons. It cost about $450,000, with a direct operating cost of less than $20 an hour.

— AP

Flubbed dollar bills fetching $125

Philadelphia coin collector Harry Forman displays American one-dollar bills with serial numbers printed upside down. The mistake was caused by human error and the bills are being sold for as much as $125.

Week's Vancouver trading

VANCOUVER WEEKLY STOCK QUOTES
Distributed by The Canadian Press
Week ending Friday, Dec. 3, 1976

Quotations in cents unless marked $. Odd lot sales marked z. Net change is from last week's close of same lot type.

Stock	Sales	High	Low	Close	Net Ch'ge	1976 High	1976 Low
Resource and Development							
Aalenian	55000	15	10	13		68	2
Aber Mnrs	2334	7½	5½	5½	−4½	25	5½
Adanac	2500	18	16	18	+1	35	16
Adonis	2500	9	8	8	−2	20	8
Afton	100	$5⅛	5⅛	5⅛		7⅛	5⅛
Alberni	5500	10	10	10		25	9½
Aleta	1900	13	11	13	−3½	20	10
Alice Lk	12500	5	4	5	+2	12	3
Andex Mns	45500	20	15	15	−7	32	9
Anglo Bo	54150	154	130	154	+14	470	65
Arcdia	19000	14	9	13	+4	21	7
Arex Res	3496	32	26	30	+3	32	25
Arodien	3000	15	15	15		47	15
Avino	26500	18	16	16	−2	29	14
Azure	10000	10	10	10	+7	14	7
Balfour	240600	64	44	60	+13	159	17
Barrier Rf	40500	50	47	49	−1	158	47
Bath N	24000	59	55	59		112	52
Belmoral	10400	50	47	50	+1	150	44
Benpel	8000	53	50	53		53	45
Benson	2000	14	14	14	+2	29	10
Beth Cop A	900	$11½	11½	11½	+⅛	14⅛	11¼
Bow Rvr	214300	25	20	23	+3	40	16
Brendx Res	4500	20	15	15	−5	20	15
BX Dev	70336	185	137	179	+9	259	87
Calico	500	6	6	6	+3	10	3
C Brrnca	1500	29	28	28		32	18
Cdn Nat res	6350	350	335	340		5¼	335
Canwex	5000	3	3	3	−1	13	3
Car Bell	6800	8	7	7	−1	12½	7
Carolin	74900	195	130	195	+50	195	60
Casino	2500	16	16	16	−1½	31	13
Castle	3510	65	55	65	+10	100	40
Celico Res	5000	19	19	19	+1	39	15
Chandalar	1000	55	55	55	+6	100	40
Chni Gld Rs	1800	11	9	11		30	9
Charltn	48500	16	14	16	+2	45	6½
Chatex	7250	14	12	12		42	10½
Cheyenne	53807	124	90	124	+29	124	73
Chromx	12500	12	10	10	−2	33	10
Cima Res	3825	28	27	28	+1	55	25
Circle Bldr	3000	13	12½	12½		28	12½
Citlec Minl	6675	10	9	9		20	7
Claymore	19000	53	49	49	−1	174	41
Colby Mns	128500	85	66	83	+13	106	34
Ciman B	500	480	480	480	−20	8	450
Clonial	9800	90	80	80	−5	100	50
Clt Res	45500	24½	22	22½	−3½	63	20
Comet Ind	1000	45	45	45	+5	70	30
Conam Re	83500	70	60	69	+9	70	20
Concept	8200	125	90	125	+40	125	55
Con Bound	14000	15	13½	13½	−1	54	13
Cons Colum	10792	12	11	12		28	11
Cons Kalco	34000	24	18	18	−6	39	18
Cons Butt	500	5	5	5		12	4½
Cons Tran	31500	35	32½	35	+2	42	9
Cop Ex	556100	10	8	10	+3	17	5
Cop Gnt	500	6	6	6		15	5
Copr Lak	24400	12½	9	10	−3	35	9
Coralta	6650	31	27	28	−2	65	23
Coseka Res	6400	380	375	380	−15	410	300
Coynex Dev	24100	174	164	170	−5	240	130
Crgmnt	100	$5⅛	5⅛	5⅛	−⅛	6⅛	5⅛
Cream	7000	10½	10	10½	−½	28	10
Cree Lak	7150	380	360	370	+10	450	35
Cube Res	7600	17	16	17	+½	25	16
Ctlas Expl	28500	13	10	13	+½	36	10
Cypre Res	101000	19	16	16½	−3½	80	16
Dankoe	10740	220	200	210	−10	305	185
Davnport	3666	40	36	36	−4½	74	36
Dav Kys	6530	18	16½	16½	−1½	48	16½
Delta Pet	2500	18	18	18		21	9
Dus Mac	22500	45	37	38	−7	95	30
Eltron Sec	7400	30	25	25		110	25
Freehld	500	25	25	25		75	21
Futurty	248000	24	8	24	+15	24	3
Galveston	5800	63	55	55	−5	170	45
Giant Ex	4000	3	2	2	−2	9	2
Gnt Mas	100	125	125	125		188	90
Gbrltar	16200	537	505	525	—	50825	505
G Gate	11500	25	22	22	−3	30	12
Gldn Gnlt	26900	14½	10	11	−4	46	10
Golden Std	4500	13	12	12	−1	31	10
Gold River	11500	14	10	14		42½	10
Grandora	32500	6	4½	6		22	4
Grnd Prix A	20949	145	140	143	+3	146	125
G N Pete	12000	15½	14	14	−1	29	11
Gsa Res	7649	133	110	125	−7	243	92
Hallmark	69500	53	34	50	+15	54	30
Henrieta	32400	96	90	95		230	22
Hilnd Lode	72500	7	5	6½	−½	16½	4
Hihhawk	11000	12	10	12	+1	26	7
H Merc	6000	12½	12	12½	−½	48	12
Hmont	1000	95	88	88		135	85
Holofi	82025	190	171	175	−5	375	120
Host Vent	26400	126	120	125	−1	220	85
Ice Station	2000	10	10	10		16	10
Imp Met	19500	10	9	9		26	8½
Initial	1500	19	19	19		27	15
Intergold	16044	13	8½	11	2	23	8½
Itl Bremac	45850	64	58	63		93	40
Joy Ind Ltd	9008	31	30	30		48	22
Kamad	4450	16	16	16	−1	23	10
Kent Ergy	12300	19	16	16	−3	35	5
Klondex	500	28	28	28		45	15
Knoby Lak	54623	42	26	35		100	26
Laguna	4000	6	6	6	+1	11½	5
Laura	16000	3½	3¼	3½		12½	3
Lmc Res	217580	35	29	33	−1	62	22
Lori Explor	8000	15	13	15	+3	16½	6
Lornex	900	875	850	875		1200	685
LP Indust	7240	7	5	5	−3	23	5
Makaoo	12500	13	11	13	+1	21	5
Marge Entr	200	10	10	10		37	10
Mark V	9250	90	75	75	−3	152	55
Mvrck	10000	6	5½	5½		15	5
Medallion	40	9	9	9		25	6
Midas	3066	6	6	6		25	5½
Mid Mtn	3600	19	18	19	+1	33	17
Monfrey A	6000	5	5	5		16	3
Mt Sickr	1400	2	2	2		8	2
Mt Wash	3000	6	6	6		14	5
Mtn Stats	107700	70	51	66	+11	70	26
Nadina	3500	8	5	5	−3	19	4
Nevex	1000	11	11	11	−1	70	11
N Cinch	15500	22½	20	20	−2½	40	18
Nwest Slvr	39182	17	13	17	+4	56	8
New Minex	27040	27	21½	26	+1½	32	12
New Pyrm	153798	11	7½	8	−2½	40	7½
N Terr	4000	11½	11½	11½		15½	7
Newvan	30000	5	4	5		12	4
Nicola Cop	9000	8	7¼	8		20	5
NMX	16500	30	30	30		44	30
Northair	50650	154	131	142	+7	256	83
N Atlantic	6000	14	12½	13	+½	39	12½
N Bullion	500	15	15	15		27	10
Ntrn Eagle	28333	8	8	8	−½	27	6½
NW Vent	17700	76	68	73	−2	136	68
Nuspar	17000	19	17	18	−1	20	10
Oxbow	45667	117	105	115	+7	172	50
Pacific Res	158600	72	50	65	+14	229	50
Pa Acheron	3000	12½	11	11	−1	19	10
Pthfndr	13800	26	22	23	−1	44	22
Pegasus	5000	50	47	47	−3	60	31
Placer	600	$16½	16½	16½		25¼	16½
Plains P	12393	25	21	27	+4	29	11
Pondry	16000	11	10	11	−½	30	10
Prism Res	4000	16	15	16	+½	20	12
QC Expl	10500	122	112	115		255	90
Rainier	2900	120	110	120		135	100
Ramco Ind	98900	17	15	16		23	7
Redfor Mn	1000	12	12	12		57	12
Rio Plata	1000	21	21	21	+3	35	15
Rosmac	5800	9	7	9		18	7
Sabina	3700	80	70	70	−10	140	70
Sna Res Ltd	4500	21	20	21	+2	25	19
S Jacinto	40000	17	15	17		25	10
Saxton Ind	1125	15	13	15		26	10
Seaforth	42500	24	18	22	+4	48	17
Seneca	136770	169	140	165	+27	169	35
Sheba	1000	10	10	10		35	7
Shld Dev	5000	45	40	45		107	31½
Sicintine	28000	13	7	7	−2	18	6
Slk Prem	2000	5	5	5		12	4
Silmil Ltd	12189	50	40	40	−11	78	10
S Chief	500	28	28	28		38	13
S Christl	7000	15	15	15		38	8
S Spring	11000	18½	17	18	−2	75	16
S Stndrd	26950	70	66	66	−4	124	60
Skat Res	500	65	65	65		95	46
Sonic Ray	19000	18	15	15½	−½	31	8½
Sproatt	6650	15	13	14	−1	32	7½
Stall Lak	1000	42	42	42	+2	50	30
Stampd	11115	340	320	320	−15	470	231
Sunlite	300	270	270	270	+5	5¼	240
Tacoma res	52660	9	6	7	−1	19½	6
Taseko	500	10	10	10	+2	14	8
Thor Expl	19700	95	80	85		182	80
Thundrwd	16066	17½	15	16	−1	30	10
Tnta Hill Ms	2400	12	12	8	−7	34	12
Tinta Slv	27000	23	20	23	+½	100	16
Trwest	6500	11	11	11		22½	10½
Tourngn	13000	35	32	34	+3	103	24
Tyee	81000	60	57	60		72	6
UCambrg	5200	38	35	35	−2	45	18
Untd Chief	200	14	14	14		40	14
Unitd Frtn	18120	20	17	18	−1	40	15
U Hearne	351150	107	100	103	−2	130	32
U Rayore	500	23	23	23		45	23
U Westld	56200	63	53	63	+11	63	8
Val Co	1746	595	550	595	−	5950	550
Van Silver	1000	40	40	40	−5	60	35
Vntreal	13000	8½	8	8		22	5
Vntor Res	5300	30	23	26		48	18
Vestor Ex	40300	45	38½	45	+5	112	38
Wlcome	21700	65	60	60	−6	125	59
West Adera	1700	47	39	41½		47	39
W Mines	8700	490	460	470	+15	6⅛	265
W Rlng H	125	170	170	170		178	100
Wstn Warn	6000	20	20	20		30	8
Wharf	500	15	15	15		48	15
Ykn Rev	21300	33	31	33	+2	38	16
Yukon Gold	4000	27	26	27		43	17½
Znith	2000	11	11	11		17	7
Warrants and Rights							
Coynex rts	15200	4	2	2	−3	5	2
Clf Rs Wt c	10500	7	6	7	−1	28	6
Pac Res wt	96000	31	15½	29	+13	31	13
Total sales, resdv	5,659,703						
60 Advances, 77 Declines, 71 Unchanged							
INDUSTRIALS							
Abitibi	100	912	912	912		1312	841
Alberta En	200	$11⅛	11⅛	11⅛		12⅛	9⅛
All Ven Pro	3465	175	165	175	+25	250	120
Ardiem Ind	2700	27	25	27		65	25
Ath Col	800	40	40	40	−20	155	40
Austin	600	40	40	40		45	27
BBC Rty Un	650	$14¼	14⅛	14¼	+¼	14⅜	12½
Balco	1050	430	415	430		5	300
B Montrl	1000	$14	13⅞	14		16⅛	13⅞
Bell	1000	4650	4650	4650		4830	4475
Block	2800	435	420	435	+5	450	350
BC For	100	$22⅛	22⅛	22⅛		23⅜	18
BC Sugar A	1150	$22	22	22		23	20¼
BCT 6 pf	20	$60	60	60		63	59¼
BCT N	100	$28⅛	28⅛	28⅛		28⅜	27⅜
BC Turf	100	440	440	440	−10	6¼	425
Cda Dev	30	$98¼	98¼	98¼	+⅛	99½	95
Cdn Cel Ltd	4500	$6¼	6	6⅛		7½	5⅛
C P	1000	$14⅛	14⅛	14⅛		18¼	13¼
Cantor	350	$5½	5⅛	5½	−⅛	6	5⅛
Computx Ct	2900	17	16	17		30	15
Cor Ihd	1200	525	485	485	−	52550	400
Cor Cr p	400	160	160	160		170	155
Daon Dev	2300	$8	7⅞	8	+¼	8⅛	6⅛
Doman	11700	575	430	525	+	95600	380
Field	600	$7½	7½	7½	−½	11½	7½
Gestalt Ltd	3000	24	23	23	−3	80	20
GN Land	1000	73	73	73		110	73
Grt W Steel	2900	325	280	325	+30	6¼	280
Grouse	1600	120	120	120		140	100
I Wood	3000	102	100	100	−1	150	75
Intl Centur	1000	10	10	10		24	5
I Hydro	3800	38	36	36	−4	75	36
Interpubls	1785	320	315	315	+5	350	180
Ionarc	2550	14	14	14	−1	47	10
Kaiser	4000	$13⅜	12⅞	13⅜	+⅜	16⅛	9½
Keg Rest	3100	80	80	80		130	63
K Dyong	100	175	175	175		25¼	143
Lrtide	300	$6	6	6		6	6
M B	2400	$22½	21¼	22½	+1	24	18
Massey	000	$21	21	21	−¼	30¼	20⅞
mrcntl onk	200	$14½	14½	14½		16	14½
Mhawk	100	100	100	100		135	100
Newco	9	$13¼	13¼	13¼		13½	10¼
New Key	50	85	85	85	−15	130	85
Newmark	26000	39	35	39	+1	80	31
NW Sprts	73	340	295	340		400	295
Pace	865	180	180	180	−20	250	160
PN Gas	800	290	280	280	−10	375	270
PNG pr	220	$16	16	16		16	14⅛
Portcm	1350	80	79	79		120	58
Potter	1571	410	385	400	−20	440	325
Proflex	2600	15	12	15		41	10
Renn Ind	4500	145	140	145		189	93
RSL	100	230	230	230		300	200
Sartoga	300	400	400	400		450	360
Wardr	1300	230	217	230	+10	390	210
WC Tran	100	$24⅛	24⅛	24⅛		25⅛	23⅛
WPass p	5400	$15½	15½	15½		15½	15½
Whon A	2200	$7¾	7¾	7¾		8½	6
Warrants and Rights							
Kaiser Wt	125	$9¼	9¼	10		12⅞	7½
Total sales, industrials	120,213						
12 Advances, 14 Declines, 35 Unchanged							
VANCOUVER CURB EXCHANGE							
Aaron	66600	95	87	90		105	20
Abaca	5500	28	20	28	+4	66	20
Abella Res	3000	11	11	11		37	11
Acaplomo	500	1½	1½	1½	−1½	4	1½
Adar Res	6000	5¼	5¼	5¼	+¼	10	3
Amca	70300	28	22	24	+7	30	4
Amigo Sslv	2000	8½	8½	8½		25	8
Arizako Ms	8500	21	20	20	−1	30½	20
Arctic G S	22240	5½	2	2	−3½	17	2
Aurus	10500	59	50	58	+1	94	45
Avalanch	12050	300	280	300	+16	300	80
Barker Res	3000	20½	18	18		20½	18
Beach Gold	16500	12	10	12	+1	29½	9
Benn Ex	3500	17	17	17	−2	22	16
Betina	52500	39½	36	36	−2	48	13
Bonevil	19000	20	15	20	+4½	57	15
Br Res	5974	19	18	18	−2	35	11½
Brican Res	7000	25	25	25		25	20
Br P Inv	30500	61	60	61	+1	62	10
Bron Mns	4500	38	36	36		55	18
Bur Gld	129250	13½	10	10	−5	50	10
C T Expnda	85600	224	170	200	+8	224	75
Cadet Res	15500	3½	3½	3½		25	3
Camrelco	2000	8	8	8		19	4
Cannon	32250	13	12	12	−1	45	12
Canorex	5500	33	32	33		47	22
Canzona	4100	25	20	25	+2	25	10
Caprice res	127000	16	11	15	+3½	17	10
Cascad Res	14500	20	17	20	+3	45	13
Chatam Rs	15000	6	6	6		22	6
Cleaver	18500	30	29	30		32	9
Coast Int	5700	30	20	30	+4	32	7
Cobre	22000	10	9	10	−½	59	9
Cons Mon	4500	6	5	6	+2	25	4
Cordba Dev	1500	4	4	4		14	3
Corval	11500	18½	17	17	−1	60	11
Cusac Ind	10217	27	25	27	+2	27	4
Dallas Exp	29000	30	17½	30	+14½	30	15½
Darva Res	28000	14	10	14	+1	20	1
Dasher	8167	5	4	5		13	3
Data Sys	3300	19½	17	17	−2	22	12
Decade De	11500	21	20	20	−1	32	16
Diana	6500	32	31	31	−2	85	30
Dorita	45	5	5	5	+3	10	4
Dual Res	32500	152	146	151	+6	152	40
Dune Mrl	8500	40	40	40	+5	86	17
Edina	9500	12	10	10	−½	51	10
Envoy Res	32000	22	17	18	+2	49	10½
Espina	9000	17	15	15	−2	70	14
Exel	5000	4	4	4	−2	10	4
Focus Res	2500	95	85	90	−5	115	16
Gbx Mns	14367	54	37	37	−17	110	37
Gallahad P	200	23	23	23		25	23
Gentry	171000	56	49	54	+6	56	9
Geoquest	8000	20	18	19	+1	65	12
Gold An Re	4000	14	12½	14	+2	67	12
Gdn Shmrk	2200	14	14	11		26	11
Gold Vally	33000	5½	4½	5		25	4
Grng	5000	13	13	13	+1	26	10
Grt Berr	27000	15	12	15	+2½	32	8
Green Bluff	2500	10	10	10	−3	17	5
Grenwd ex	4000	72	70	72	+2	72	48
Grove Exp	6000	18	13	13	−6½	30	13
Hercon Res	2000	7	7	7		35	7
Hesca Res	69000	21	14½	14½	−6½	60	14½
Highld Star	8000	8	7	7	−1	26	7
Hope Bay	1000	30	30	30		250	30
Hub	17000	28	26	27	−1	53	13
Intl Shasta	57800	32	29	32	+2	45	18
Kandahar	24500	40	35	37	+1	96	30
Kariba Mn	41500	4	3½	4	+½	26½	2½
Keith Cop	12000	6	6	6	−1	17	6
Kerry Mng	500	7¼	7¼	7¼		12	6
Laritern Ga	1000	17	17	17		20	7
Leiman Re	28500	32	28	30½	+½	69	15
Lion Mines	34000	36½	30	36½	+3½	62	18
Luaarn Mtl	1000	7	7	7		18	5
Mace Tech	10100	61	60	60	−1	123	50
Mainl A	175	125	125	125		125	100
Manox	1000	4	4	4		12	3
Marco	1000	55	55	55		85	28
Mcleod	74500	24	17½	24	+6	42	12
Meridian	7500	12	10	10	+1¼	12	8¼
Mns Dorad	178750	73	56	72	+14	73	20
Mnore Mtls	18000	21	18	18	−2	55	8
Mont Grnd	2500	33	30	33	+1	35	5
Mtneer M	26500	18	16	17	−2	23	10
Mundee	91700	91	80	89	−1	93	16
Nahatlch	51000	33½	30	30	−1	83	25
New Chem	3188	5	5	5		12	4
New Congs	2000	22	22	22		32	5
New Denvr	1500	2	2	2		21	2
Ni Cal Dev	48100	62	58	62	+3	62	55
Nithex Ex	4000	28	26	28	+4	36	24
Nomad	118500	14	10	14	+3	63	10
Norco	119660	54	34	53	+19	54	13
Norwich	21500	10	8	8		16	5
Nu Energy	34000	52	50	52	+3	60	23
Olympian	96500	31	27	31	+1	61	27
Orina	14000	10½	9	10	1	38	9
Paulson M	2000	19½	19	19½		20	16
Petrowt	1000	9	9	9		15	5
Philco Res	4000	30	30	30	−1	58	28
Pho Oil can	23500	18	16	18	+2½	55	11
Quest	2000	18	18	18	+1	36	12
Rainbow	35000	40	33	40	−1	75	26
Reco Silvr	1500	4	4	4		15	3
Regency	11900	130	122	127	+1	130	30
Rich Hill	48000	7	6	6½	−1	34	6
Rimrck	9000	50	47	48		72	25
Rio Siera	1500	5	5	5	−1	11½	4½
Robina	2000	20	20	20		35	10
Rockel	47500	11	7	8½	−3	114	7
Ronrico	1500	35	35	35	+5	100	20
Ruskin Dev	29000	94	91	92		96	30
Sands Mls	6000	17	15	17		25	15
Sanilogi Ind	6500	31	28	30		40	11
Saturn Res	86500	62	48	55	+2	90	26
Sea Chem	15000	9	9	9	+3	24	6
Secretrt	49500	45	42	45		56	36
Shelter	2000	20	17	17		25	5
Slvr Falls	2000	35	34	34	−1	60	10
Sioux Mtn	24000	10	8	9	−1	25	8
Skaist	13000	14	12	14	+2	17	10
Southcan	7500	28	26	26	−2	47	20
Sovrgn Mtl	2100	16½	16	16	+1	58	15
Stanholm	1500	85	85	85		90	50
S s IceCrem	22500	26	22	26		35	20
Susie Gold	6500	17	15	15	−1	27	9
Swim Lk	1000	11	11	11		34	11
Syn Trac	16800	123	117	117	−3	135	86
Tagus	20500	14½	14	14	−1½	16	6½
Tandem	230000	23	18	22	+6	25	5
Thundr Crk	51000	6	3½	5		20	2
Tormex	3000	25	23	25	−4	45	20
Toronado	3000	6	5½	6	−1	12	4
Trident Res	3500	12	10	10		23	10
TRV	27800	120	105	110		150	75
Valdez Res	160650	145	130	145	+11	145	20
Vanalta	20500	52	50	52	−1	65	16
Wavecom	22500	8	7	7		23	6
Westley	6500	45	40	42	−5	63	20
Westwind	1000	12	12	12		16	5
Total sales, curbs	3,538,283						
52 Advances, 45 Declines, 46 Unchanged							
TOTAL VOLUME THIS WEEK	9,318,199						
124 Advances, 136 Declines, 152 Unchanged							

Check suggestion box; some ideas pay off

SEATTLE (AP) — Raymond Roberts, a man with good ideas, has earned $102,000 in the last 11 years by offering some of them to General Motors.

Roberts, who stamps out steel parts at a General Motors plant in Indianapolis, has made 127 suggestions, and 2 have turned out to be money-savers, says the National Association of Suggestion Systems (NASS).

General Motors is just one of many large corporations which have made a business out of the suggestion box, says NASS, a Chicago-based outfit which serves as a clearinghouse for suggestion programs.

Typical is the Boeing Co., the aerospace firm based in Seattle. In 1974, its 10 full-time suggestion-reviewers handled about 20,400 ideas from 8,500 Boeing workers, the firm said.

Collectively, the workers got $600,000—the maximum is $5,000 each—and Boeing saved $7 million.

The NASS says 1.5 million suggestions were turned in last year to employers in the U.S. The average bonus for suggestions was about $111, but the average corporate return was nearly $638. Total first-year savings to employers are estimated at $481 million, of which brainstorming workers got $34 million.

CAREERS

PROGRAM DIRECTOR

The Prince George Community Resources Society requires a Program Director for its Alcohol and Drug Services. The director is responsible for administration of an Alcoholism Outpatient Clinic, a Methadone Clinic, and a native Indian counselling service. Staff consists of 7 full-time persons. The director is responsible for carrying out policies of the Board and maintaining a professional standard of services. The director must also relate to the B.C. Alcohol and Drug Commission on behalf of the Board.

Preference will be given to applicants having post graduate education in social work, psychology or other related fields with at least a year of experience in chemical dependency treatment or other related social and health fields. Applicants with lesser academic qualifications but more related work experience will also be considered. The applicant should have proven ability to speak in public and relate to community agencies.

Salary is $1,350 per month. Send your resume no later than December 13th to the Personnel Committee at 650 George Street, Prince George, V2L 1S1.

COURTENAY RECREATIONAL ASSOCIATION
Courtenay, B.C.
PROGRAM DIRECTOR

This position involves the development, coaching and co-ordinating of sports and fitness-oriented recreation. The incumbent is responsible for promoting optimum use, preparing schedules and co-ordinating the programing of our sports facilities. The incumbent will also program and co-ordinate other leisure programs for various age groups.

The Program Director reports to the Administrator and exercises considerable independent judgement and initiative in his work and will be concerned with the orientation, training and supervision of staff, particularly seasonal and part-time workers.

Graduation from a two-year program with major courses in physical education, or an equivalent combination of training and experience.

Completed applications detailing qualification, experience and salary requirement should be submitted by December 15 to:

CRA

J. Walter Hornstein,
Administrator,
Courtenay Recreational Association,
489 Island Highway,
Courtenay, B.C.

A CHALLENGE
An expanding firm of professionals require an
ADMINISTRATIVE SECRETARY
to
ORGANIZE and MANAGE
the routines of the practice to enable this
Committed Group of Creative People
to devote their energies more efficiently to the tasks at hand.

An ability to meet and deal with all kinds of people and to work under pressure is essential.

The successful applicant would be expected to jointly develop systems and procedures, to complement the creative endeavours and to carry them through without supervision.

PERSONALITY AND PUBLIC IMAGE
are essential to the success of this firm, through this individual, and the happiness of the group depends on this person's COMMITMENT, TACT & CAPABILITIES.

We're in Nanaimo on beautiful Vancouver Island.

Please apply as soon as possible in your own handwriting to
Victoria Press Box 887.

SAWMILL ENGINEER

An experienced mechanical engineer is required for our Fraser Mills wood products complex. Candidates should have the following work experience:

1. sawmill project work at an advanced level,
2. sawmill maintenance experience.

The opportunity exists to participate in modification planning and to progress into a management career

Send a confidential resume to **Personnel Administrator, Crown Zellerbach, P.O. Box 2079, Vancouver, B.C. V6B 3T1**

CrownZellerbach

CHALLENGE
A career with the Government of British Columbia
Positions are open to both men and women.

OFFICE OF THE COMPTROLLER-GENERAL
Ministry of Finance

ACCOUNTANTS

Systems Development Section
(several positions)

A team of accountants to participate in improvement and development of the centralized accounting, control and financial management systems of the Government, with particular emphasis on the needs of the Ministries. Works closely with the Ministries and the Data Processing Branch and other sections of the Office

Director

Qualifications — A recognized professional accounting designation with a successful experience record in government, industry or public practice.

Salary — $25,512-$29,004 Quote Competition No. 76: 1983-10

Accountants

Qualifications — Preferably a recognized professional accounting designation and related experience.

Salary — $17,208-$24,108 Quote Competition No. 76: 1982-10

Reporting Section

A team of Accountants to participate in the preparation of the Public Accounts of British Columbia and of the regular accounting, management and special reports issued by the Office.

Qualications — Preferably a recognized accounting designation with a successful experience record in government, industry or public practice.

Salary — $17,208-$24,108 Quote Competition No. 76. 1981-10

LOCATION — (all positions) — VICTORIA

Canadian Citizens are given preference.
Closing Location — VICTORIA
Closing Date — DECEMBER 22, 1976

Public Service
COMMISSION OF BRITISH COLUMBIA
544 MICHIGAN STREET, VICTORIA, B.C. V8S 1S3
Obtain and return applications at above address

CHALLENGE
A career with the Government of British Columbia
Positions are open to men and women.

MINISTRY OF FORESTS
Engineering Branch
ENGINEER

To function as Engineer-in-Charge of engineering projects and/or as a specialist in certain fields of engineering and forestry development investigations and research related to roads, area development and transportation, soil and geological surveys, forest management and environmental impact studies, aerial photo interpretations for forest resource evaluation, logging, and road layout planning and soil stability analysis; to be responsible for a considerable volume of data analysis and preparation of reports; may also be required to study and evaluate equipment (new and existing) to be utilized in all facets of forestry work. Travelling throughout the Province will be required.

Qualifications — A recognized university degree in Engineering and membership in the Association of Professional Engineers of B.C.; several years engineering experience, preferably with some experience in the field of forestry; proven ability to supervise staff and to deal effectively with officials and the general public.

Salary — $19,404-$22,692
Quote Competition No. 76:1958-01

Location: VICTORIA
Return applications to VICTORIA address below.

MINISTRY OF HEALTH
Pearson Hospital
ADMINISTRATIVE OFFICER

To be responsible to the Executive Director of the Hospital for the supervision of the Dietary Service, Housekeeping, Linen, Laundry, Transport and Maintenance services, Purchasing and Stores, Clinical Laboratory and Radiology, Pharmacy, Medical Records, Patients' Personal Services and Business Offices; to serve as a member of the Hospital's Management Committee, and other as appointed by the Executive Director.

Qualifications — Preferably completion of a recognized graduate course in Hospital Administration and extensive related administrative experience; a sound knowledge of business practices, and of the technical functions of hospital financial procedures.

Salary — $18,276-$21,372
Quote Competition No. 76:1972-01

Location: VANCOUVER
Submit applications to the Public Service Commission, 1190 Melville St., Vancouver V6E 3W1 (689-1857).

Canadian citizens are given preference.
Closing Date — DECEMBER 15, 1976.

Public Service
COMMISSION OF BRITISH COLUMBIA
544 MICHIGAN STREET, VICTORIA, B.C. V8S 1S3
Obtain and return applications at above address

COMMERCIAL MORTGAGES?
J. D. BOSDET LTD.
#120-727 JOHNSON ST.
CALL 386-3128

APARTMENT MORTGAGES?
J. D. BOSDET LTD.
#120-727 JOHNSON ST.
CALL 386-3128

SUB DIVISION MORTGAGES?
J. D. BOSDET LTD.
#120-727 JOHNSON
CALL 386-3128

CONSTRUCTION MORTGAGES?
J. D. BOSDET LTD.
No. 120 - 727 JOHNSON ST.
CALL 386-3128

smooth local moving arrangements
and expert long-distance service
specializing in
DOMESTIC CONTAINER SERVICE
RELIABLE TRANSFER
OF VICTORIA LTD.
Write of phone for free brochure: 400 Hillside Ave.
388-6466
AGENTS FOR *United Van Lines*

EATON TRUST
Member Canada Deposit Insurance Corp.
10%*
Guaranteed Investment Certificates
5 years... interest paid semi-annually
* Rates Subject to Confirmation
EATON TRUST COMPANY
Eaton's Main Store, Phone 382-7141 Local 323

Clarence W. Vause and F. Kenneth Walton
formerly of
Vause, Walton, Barristers and Solicitors
12-1537 Hillside Avenue, Victoria
wish to announce that effective November 26, 1976 their partnership has been dissolved.
The practice formerly carried on by Vause, Walton is now being carried on by
F. KENNETH WALTON
with
HEATH & COMPANY
3371 Oak Street, Victoria Phone: 386-1336
Postal Address: Box 4037, Station 'A',
Victoria, B.C. V8X 3X4

STANDARD LIFE ANNOUNCEMENT

GRANT S. LITTLE, C.L.U.

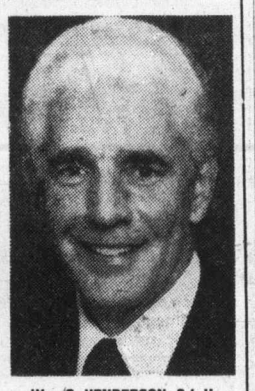
Wm. G. HENDERSON, C.L.U.

The Standard Life Assurance Company announces the appointment, effective December 16th, of Grant S. Little, C.L.U., as Manager of its Victoria Branch. He will also manage the Standard Life offices in Nanaimo and Duncan which are supervised by Alan Leath-Watson and Richard C. Hanson respectively. Mr. Little succeeds William G. Henderson, C.L.U., who is taking early retirement after 25 years of service with the Company.

Mr. Little is uniquely well qualified to direct Standard Life's operations in Victoria. He has been one of the Company's leaders ever since joining the Standard in 1966. Among many other achievements he is a life member of the Million Dollar Round Table and a past president of the local Life Underwriters Association.

Mr. Henderson's distinguished service to the Company includes 21 years in management in Calgary, Vancouver, Winnipeg and Victoria. He will continue to reside in Victoria and will actively serve his friends and clients as an insurance adviser.

1 YEAR — 9¾%
2 YEAR — 9¾%
3 YEAR — 9¾%
4 YEAR — 9¾%
Guaranteed Investment Certificates
10½%
5 year term
interest payable annually or compounded annually to maturity.
Minimum deposit $500.00.
Rates are negotiable on amounts in excess of $20,000.
Norfolk Trust
(Serving Canadians since 1916)
Norfolk Trust
1004 Blanshard Street
Victoria, B.C.
Phone 384-9012
Member Canada Deposit Insurance Corporation
12-4

Permitted higher productivity

CN boss praises unions

TORONTO (CP) — Robert Bandeen, president of Canadian National Railways, says increased productivity has been the major reason that Canadians enjoy lower rail-freight costs than "almost any other country in the world."

He told members of the Toronto Railway Club that in the last 25 years CN had "more than doubled its ton-miles of freight but has reduced its railway work force by a third."

He said productivity had been improved because "union leaders had the common sense to realize that it was in the best interests of neither their members nor the economic health of Canada to insist on railways becoming "vast and inefficient make-work projects."

"Freight trains on some of our branch lines make about as much economic sense as using a 40-foot tractor trailer to deliver a quart of milk to a housewife."

Bandeen was in Newfoundland last week arguing that the volume of traffic in the province made operation of a railway unprofitable.

He said CN's losses in Newfoundland "run to more than $20 million a year, and this is the type of thing we are seeking to get relief on."

He said if a Newfoundland railway had to be maintained for reasons of national transportation policy, it must be directly subsidized, because the costs could not be passed on to "other users of the rail service."

S.J. Dunn
B.A., LL.B.
Barrister, Solicitor, Notary
is pleased to announce the opening of a law practice at
Suite 205, Maynard Court,
733 Johnson St.,
Victoria, British Columbia
V8W 3C7
Telephone: 388-9511
12-4

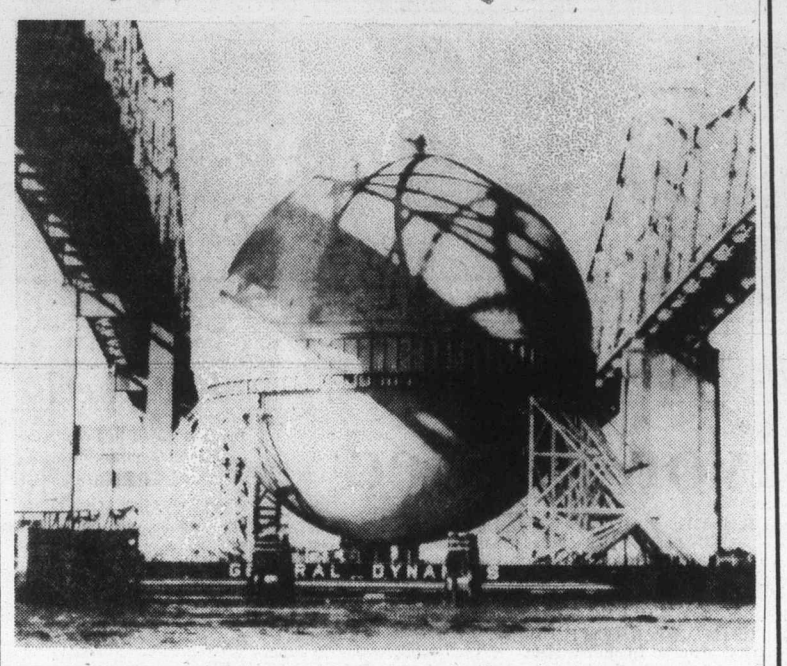

Sphere at sea

King-sized balloon apparently trapped between two bridges is actually General Dynamic's first liquified natural gas sphere built in Charleston, S.C., passing between two spans of Cooper River bridges on start on 900-mile voyage to Quincy, Mass.

Commerce Capital Trust

A. G. (Sandy) Rankin

Lawrence E. Burton

James W. Leech, Executive Vice-President of Commerce Capital Trust (formerly Farmers & Merchants Trust) is pleased to announce the appointments of A. G. (Sandy) Rankin to the position of Branch Manager, Victoria and Lawrence E. Burton to the position of Personnel Manager of Head Office, Calgary.

Mr. Rankin joined Commerce Capital Trust in 1971 as the Assistant Manager in the Red Deer Branch and in 1972 he became the Assistant Manager of the Victoria Branch. Subsequently, Mr. Rankin gained extensive managerial experience in the Vancouver Branch and most recently, as Branch Manager in Calgary. Mr. Rankin comes to Victoria with considerable knowledge of the Trust Business and the Victoria area which should prove valuable to his customers.

Mr. Burton, as Personnel Manager, will be responsible for staff development and relations for the branch system. Mr. Burton joined the Company in 1968 as the Assistant Manager and later became Manager of the Calgary Branch. Since 1972 he has been Manager of the Victoria Branch.

Commerce Capital Trust is one of Canada's leading western-based Trust Companies with branches from Victoria, B.C. to Montreal, Quebec. Larry extends his thanks to those customers who have patronized the Branch. Sandy invites you to come in and discuss investment plans, mortgage services or your other financial requirements.

12-4

Comecon partners suffer

Soviets up oil sales to overcome deficit

LONDON (Reuter) — The Soviet Union is engaged in a major drive to sell oil to industrialized Western countries to reduce a big trade deficit but will almost certainly have to cut planned deliveries to the Communist world to do so, the magazine Petroleum Economist says.

The monthly publication says Soviet crude oil sales to the European community jumped from 2.86 million tonnes between January and June, 1975, to seven million tonnes in the first half of this year.

The magazine says Soviet oil production is expected to rise 5.4 per cent annually under the current five-year plan and that the Soviets may therefore be able to retain adequate supplies for their own expanding economy.

However, the Soviet Union would presumably have to reduce supplies to members of Comecon, the Communist East European trading group.

So far, only Czechoslovakia has announced a sharp reduction in proposed Soviet oil imports over the next five years, but it was believed highly unlikely other countries in the area would be spared.

The magazine says that last year the Soviet Union's oil exports accounted for 47 per cent of the country's exports to Western industrialized countries in terms of value.

Gold sales helped to reduce the deficit and to repay foreign loans but further big shipments are clearly inadvisable on a depressed international gold market, the magazine says.

GE wins $265,000 for electric car

SCHENECTADY, N.Y. (AP) — General Electric Co., has been given a federal grant to help design an experimental electric car capable of going 55 miles an hour and be mass-produced and sold for less than $5,000.

GE has a $265,000 award from the U.S. Energy Research and Development Administration for a preliminary design within six months. The contract requires the experimental model to be able to go from zero to 30 miles an hour in 10 seconds, and operate for 15 cents a mile — figures comparable with conventional cars.

It also requires a stop-and-go range of 75 miles without a battery recharge, a maximum recharge time of six hours, and accessories including a heater and defroster.

Bank denies move plan

MONTREAL (CP) — Fred McNeil, chairman of the Bank of Montreal, says the bank's head office will be moved from Quebec if that province separates from Canada.

But McNeil denied published reports quoting him as saying the head office, now in Montreal, will be moved to Toronto in such an event.

"The head office could be in Toronto or in Okotoks (Alta.) — as long as it's in Canada," he said.

"The head office of a chartered bank under the Bank Act must be in Canada," he said. "That applies to all chartered banks."

McNeil does not believe the bank's head office will have to be moved because it is unlikely that Quebec will separate, he said.

WAREHOUSE
1,800 and 3,600 sq. ft. level and dock loading doors, office, ample parking for staff and customers. One block off Douglas, Between Mayfair and Town and Country shopping centres at 3311 Oak Street.
Call 592-3663

320i
the long awaited
BMW

If you missed the chance to own a BMW 2002 — a car voted "Best Sports Sedan in the World" by the readers of Car and Driver an astonishing seven years in a row — we suggest you not let its successor, the BMW 320i, pass you by.

Under the 320i hood is the legendary BMW two-liter engine — now fuel-injected for even greater performance, economy, reliability and efficiency. The fully independent suspension system — a system perfected on the world's great race tracks — is now even smoother and more precise.

If you value such qualities as performance, efficiency and engineering intelligence, call us and we'll be pleased to arrange a thorough test drive.

CAPITAL CITY AUTO LTD.
1750 Government St., Victoria
(604) 386-7508
dealer licence number 00162A

UNIVERSITY AREA

CEDARWOOD ST.

Split-level, 3-bedroom home with 1,800 sq. ft. finished. Roomy kitchen, dining room, living room with fireplace, family, laundry, and utility rooms. 1½ bathrooms, double carport, fenced backyard. Close to all amenities.

PRICE $69,900 (MLS)

KELLY DICKSON 477-1683

NORMAN ROSS & ASSOCIATES LTD.
440-1070 Douglas St. 382-6151

12-4

OAK BAY
TOWNHOUSE
1447 St. David

1 ONLY
Reduced to $116,500
Unsurpassed Design and Quality—Uniquely Different

1770 sq. ft. of gracious living area. Living room and den with fireplaces, separate dining room, kitchen with nook plus laundry area fully equipped with quality appliances, large carpeted balcony area.

OPEN TO VIEW
Monday - Saturday 1:30 - 4:30 p.m.
SPECIAL APPOINTMENTS — 592-2407 ANYTIME

Whyte & Gower
OAK BAY PROPERTIES LTD.
2227 Oak Bay Ave.
"Victoria's Leading Condominium Brokers"

12-4

— Colonist photo by Alex Barta

Big wheels

Big and small in bikes were compared Saturday morning at Victoria city police garage at auction of bicycles turned into police and unclaimed over one-year period.

Michael Wilkey, 6, of 1650 Longacre Drive, Saanich, tries bike for size beside Constable Tom Sibbald's motorcycle.

PWA man lived through crash

Survivor baffled

EDMONTON (CP) — Ronald Murray, sole survivor of a Pacific Western Airlines freighter crash in Africa, said Friday he is still trying to piece together what happened following the crash.

Murray, 27, an aircraft maintenance engineer who was returned to Edmonton Tuesday, is in traction in hospital with a fractured right leg and possible disc injury to his neck.

He was on assignment out of London, PWA's international Hercules charter base, for a 28-day stretch, when his wife was notified Nov. 22 that a Hercules aircraft crashed in a remote part of Africa and there was only one survivor.

Mrs. Murray learned the following day that her husband was alive although four PWA employees and a man employed by the company that chartered the aircraft were dead.

Murray said the crash occurred on a flight from Belgium to Lumbumbashi, in souther Zaire. The plane was being landed for its last fuel stop before Lumbumbashi.

He was awakened shortly before the scheduled stop and told a problem had developed.

"We were told to make ourselves comfortable in the back."

The survivor said he cannot remember anything about the landing.

"The only thing I do remember is untying myself and trying to open one of the doors on the side of the aircraft, but it was jammed.

Then he recalls lying in the back of a truck, probably suffering shock and in pain from his broken leg.

Murray said he was transported by natives who did not speak his language.

"I can't remember how I got into the truck but the trip seemed to start early in the morning and I was in the truck all day."

Cullen defends immigration bill

OTTAWA (CP) — Proposed legislation requiring certain immigrants to live in designated areas for six months is "a golden opportunity for people who normally wouldn't be able to get into the country," says Bud Cullen, minister of manpower and immigration.

Under the proposal, immigrants who agree to live in designated areas will get more points in the government's assessment program for potential immigrants, he said in an interview broadcast Sunday on the CTV program Question Period.

In addition, Canada will benefit by a reduced flow of immigrants to large cities such as Montreal, Toronto and Vancouver, he said.

Designated areas for such immigrants will be worked out in consultation with the provincial governments, the minister said.

"I see it really as a plus rather than a negative factor and, if they can comply without the necessity of picking up those additional points, there is no restriction on them," he said.

The program is slated to last six months.

Cullen said the new legislation will set immigration levels rather than quotas.

He said Canada has abandoned the idea of unrestricted immigration because "bigger is not necessarily better."

61 SUITES

Due to the overwhelming response to the above advertisement, I now have several out of town clients requiring revenue property. If you should have a revenue property which you would like to sell or motels or hotels, call

386-6331 LEN LEDOUX
A.E. LePAGE

12-4

"HIGH NOON AT DALTON STREET"
Sunday 1-4 p.m.

BE FAST ON THE DRAW!
AT THESE PRICES THEY
WON'T LAST LONG — PARTNER!!

FRONTIER PRICES
$43,900-$45,900
517 DALTON JUST OFF ESQUIMALT ROAD

BRAND NEW TOWNHOUSES
Sherriff Spencer Lee
Deputy Godfrey Walls
595-5171

Realtor
Canada Trust
1537 Hillside 12-4 595-5171

the WESTPORT
1020 ESQUIMALT RD.
Off Lampson, Off Wordsley

THE WESTPORT HAS VIEWS!

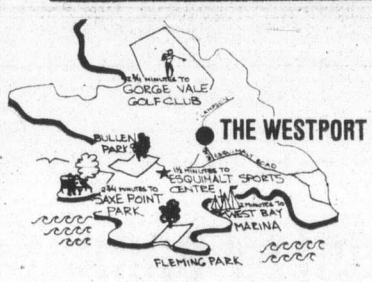

30 LUXURY HOMES
- 2 bedrooms
- Spectacular views across Juan de Fuca Straits to the Olympic Mountains
- 1½ bathrooms
- Wood burning fireplaces
- Creative landscaping with gazebo
- Underground parking
- One year builder's warranty
- Only minutes away from Esquimalt Sports Centre, Gorge Vale Golf Club, West Bay Marina and convenient shopping

PRICED FROM $36,900

Viewing Hours:
WEEKDAYS 1:00-4:30 p.m., 6:30-9:00 p.m.
SATURDAY 1:00-5:00 p.m.

For Sunday viewing call:

CALL
WESTMONT REALTY LTD.
386-6796

Rick Kinnis 477-9394
John Bunyan 383-7777
Dave Taylor 384-2718
Arnold Marr 477-6233
Bill Sidhu 477-5382
Ken Wright 598-2183

12-3

Villa Royale
(LEASEHOLD INTEREST)
964 HEYWOOD
OPEN TO VIEW MON.-SAT.
1:30 - 4:30 (EXCEPT HOLIDAYS)

The good life can be yours in these quality apartments. Sauna, swirl pool, roof lounge, workshop, walk to town.

1 BEDROOM $26,900
2 BEDROOM $32,500

IDEAL RETIREMENT OVERLOOKING BEACON HILL PARK

For special appointments Call L. Hogarth 592-3537 or 592-2407 anytime

Whyte & Gower
OAK BAY PROPERTIES — 2207 OAK BAY AVENUE

11-24

DIAMOND DEVELOPMENTS

present another jewel in Condominium living!

Wembley Manor

Buy direct from builder and save!

1665 OAK BAY AVE.
OPEN DAILY FROM
10-5
SUNDAY FROM
1-5

PRICES $42,500 to $56,000

2 Bedroom
1½ Bathroom
Oak Bay Avenue Locale
Billiard Room
Lounge and Reading Room
Appliances and Sun Drapes
Covered Parking

For after hour or special appointments to view please contact:
JIM WEST
598-8111 or 595-4094 (res.)

12-3

Come out for your $5.00 introductory flight.

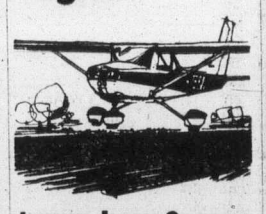

Learn how Cessna Pilot Education will help get your business off the ground.

If you're looking for a better way to get your intercity business travel done, see us. We think this $5.00 introductory flight is an offer you can't refuse.

Cessna PILOT CENTER
Discover Flying

656-2833 656-4321

VICTORIA FLYING CLUB

Laurel Point *is* for you!

And we'll give you a year to make certain.

Victoria's finest condominiums are ready for living now. This is the time to act on this once-in-a-lifetime opportunity to enjoy living in Victoria's last residential development on the Inner Harbour. Make the move today; we guarantee to buy back your suite at the end of one year, for any reason.

Laurel Point Prestige Condominiums feature:
- Unobstructed waterfront location
- Surrounded by a park
- Spectacular ocean and mountain views
- Choice of 37 outstanding floorplans
- Brick fireplaces and huge terraces with barbecues
- Magnificent landscaping with Garden Pavillion
- The Harbour Club – a private getaway for Laurel Point residents only
- Pool and sauna
- 7 exclusive, architect-designed townhouses 3,000 square feet, $155,000
- Apartment condominiums, $59,000-$130,000
- Guaranteed House-Trade plan available
- Unique one-year buy-back guarantee

OPEN SUNDAYS
Weekdays: 1:00 to 8:00 p.m.
Weekends: 1:00 to 7:00 p.m.
225 Belleville Street
Phone 386-7752

LAUREL POINT
A development of Canadian Freehold Properties Ltd.

Mount Douglas dethroned

VANCOUVER (CP) — Sentinel of West Vancouver dominated two of three categories Saturday to easily win the aggregate title at the British Columbia high-school swim meet.

Sentinel won the swimming and synchronized swimming while Prince of Wales of Vancouver captured the diving title.

Handsworth of North Vancouver with 146 aggregate points was second 134 points behind the winners. Victoria High School was third with 140 points. Centennial of Burnaby fourth at 112 points; defending-champion Mount Douglas of Victoria fifth with 106, one more than Prince of Wales.

Gary Weltzer of Princess Margaret in Surrey was the only triple winner of the meet with victories in the 50-metre backstroke, 50-metre butterfly and 100-metre individual medley.

Janka Samuhel of King George of Vancouver won the girls 100-metre backstroke and 200-metre individual medley while Nick Borrelly of Mount Douglas captured the boys 100-metre backstroke and 200-metre individual medley.

All winning times were meet records because the event was switched to a metric pool this year.

In synchronized swimming, Sharon Reeves of Handsworth won the A figures event, Janice Gruber of Gladstone of Vancouver captured the B figures while Tammy Wirick of Centennial placed first in the individual medley.

Prince of Wales was followed by Centennial and Handsworth in the diving competition.

Racers topple Oilers

Indianapolis Racers continue to be the surprise team in the World Hockey Association in both performance and attendane.

Playoff finishers for the first time last year, the Racers drew 10,722 fans Saturday and sent them home happy by beating Edmonton Oilers, 5-3, and closing to within one point of first-place Quebec Nordiques in the East Division.

By far the worst team in the league two years ago with 18 victories in 78 games, the Racers have won 14 of their first 26 games and have won 10 of their last 11 games.

The Oilers led by 1-0 until the third period when the Racers scored five of the last six goals.

Doug Barrie made it 2-0 for Edmonton at 2:02 of the final period but by 17:28 of the period it was 3-2 for the Racers. Barrie tied the game at 18:29 but Rosaire Paiement put Indianapolis ahead at 18:45 and Blair MacDonald put the game away with an empty net goal with 35 seconds remaining.

Dave Dryden stopped 41 shots for the Oilers while Jim Park stopped 25 for Indianapolis.

In other games: Winnipeg Jets blasted the New England Whalers, 6-2, at Hartford and San Diego Mariners edged the Roadrunners, 4-3, at Phoenix.

EDMONTON (3): Doug Barrie (2nd and 3rd), Darcy Rota (1st). INDIANAPOLIS (5): Hugh Harris (15th), Blair MacDonald (13th and 14th), Michel Parizeau (11th), Rosaire Paiement (9th). Attendance: 10,722.

SAN DIEGO (4): Andre Lacroix (10th), Paul Shmyr (3rd), Kevin Devine (10th), Burgess (3rd). PHOENIX (3): Ron Huston (7th and 8th), Rob Ftorek (21st). Attendance: 7,127.

WINNIPEG (6) Ted Green (3rd), Perry Sullivan (10th), Ulf Nilsson (15th), Mats Lindstrom (18th), Veli Pekka Ketola (16th), Anders Hedberg (26th). NEW ENGLAND (2): Garry Swain (3rd), George Lyle (14th). Attendance: 9,615.

East Division

	P	W	L	T	F	A	Pts.
Quebec	26	15	10	1	119	100	31
Indianapolis	26	14	10	2	90	100	30
Cincinnati	24	13	9	2	110	88	28
Minnesota	25	9	12	4	76	83	22
New England	26	9	13	4	87	98	22
Birmingham	29	8	20	1	94	118	17

West Division

	P	W	L	T	F	A	Pts.
Winnipeg	27	16	10	1	130	90	33
San Diego	26	14	10	2	87	89	30
Houston	23	12	7	4	79	61	28
Phoenix	26	12	12	2	93	107	26
Edmonton	27	11	15	1	77	99	23
Calgary	25	9	14	2	74	83	20

LAST CALL
TAX SHELTER FOR 1976 INCOME
May we assist you in locating a revenue building to suit your specific requirements in providin a tax shelter for 1976. Several properties to choose from.
Please call Mr. Cohen, 386-6331
12-4
A. E. LePAGE

PROBABLY THE LAST CHANCE!
ONLY 2 LEFT!
159 CLARENCE ST. TOWNHOUSES
corner Simcoe and Clarence Sts.
Purchasers and Realtors agree that these are the best planned and constructed homes in Victoria and by far the best value.
THEY WILL NOT LAST!
4 SOLD IN FIRST 4 WEEKS!
OPEN HOUSE DAILY 1:30-5 p.m.
159 CLARENCE ST.
Buy Now Direct From The Builder
GOWARD DEVELOPMENTS LTD.
386-1449

OPEN SUNDAY
ELFORD COURT
6 EXECUTIVE TOWNHOMES

OPEN MON.-FRI. 2:30-5 P.M., SAT. and SUN. 1-4 P.M.
1464 FORT STREET
★ 2 and 3 BEDROOMS ★ 1½ and 2½ BATHROOMS
★ FIREPLACES ★ FAMILY ROOMS
PRICES ONLY $56,900-$64,900
"EXCITINGLY DIFFERENT"
CANADA TRUST 595-5171
12-3

EARN UP TO 10½% PER ANNUM
Why earn less?
(ASK ABOUT OUR MONTHLY INTEREST CHECKS)
For more information, phone us or mail this ad with your name and address today or call in person at...
CONTINENTAL ESTATES CORPORATION LTD.
Serving B.C. since 1959.
VICTORIA 777 Fort Street 385-6778
VANCOUVER 408-796 Granville St 682-7171
NEW WESTMINSTER 707 Columbia St 524-2288
MEMBER CANADA DEPOSIT INSURANCE CORPORATION

YOU'LL REALLY LIKE
FERNHILL PLACE
614 Fernhill Place, Esquimalt
"THE QUIET CONDOMINIUM"
● Two-bedroom suites, $39,000 to $48,900.
OPEN DAILY
Except Sunday
1 to 6 p.m.
Joe Manton
382-5211
ROBERTS INVESTMENTS & MANAGEMENT LTD.
702-1175 DOUGLAS 388-6691
12-4

GORDON HEAD COLONIALS

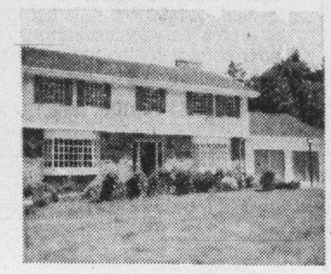
$99,000
• FOUR BEDROOMS
• GAMES ROOM
• BILLIARD ROOM
• 3 BATHROOMS
• RECEPTION HALI
• LARGE DRAWING ROOM
• FORMAL DINING ROOM
$147,000
• HALF ACRE PROPERTY
• HEATED SWIMMING POOL
• EXCEPTIONAL KITCHEN AND BREAKFAST ROOM
• FOUR BEDROOMS
• BADMINTON COURT
• FOUR BATHROOMS
• MAGNIFICENT DRAWING ROOM AND COCKTAIL ROOM
TED WALFORD
Residence 598-1420 Office 477-1841
BLOCK BROS. REALTY LTD.
10-30

NEW HOMES — COLWOOD LAKE ESTATES

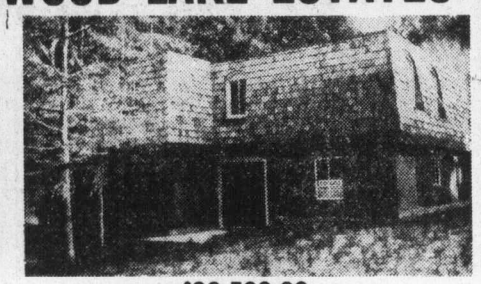
$89,900.00
2274 ALICIA PLACE
$93,500.00
2263 ALICIA PLACE
OPEN HOUSE SATURDAY AND SUNDAY 1-4 P.M.
★ 3 & 4 bedrooms
★ 3-pce. master ensuites
★ hand-crafted Senwood cabinets
★ built-in dishwashers
★ quiet, heavily-treed cul de sac.
★ bordering Royal Colwood Golf Course
★ five year Hudac warranty
RIDLEY BROS. DEVELOPMENT CO. LTD.
DOUG GENT
478-1721 or 478-9823

A STONES THROW AWAY,

SEABIRDS & SANDCASTLES, SAILBOATS & SKIPPING STONES,
NATURES PLAYLAND FOR BIG AND LITTLE KIDS.
$2,250 DOWN
8% MORTGAGES
as little as $297.37* PER MONTH
*TO QUALIFIED PURCHASERS
FIGURE INCLUDES MORTGAGE, PRINCIPAL, INTEREST & ESTIMATED TAXES & GOVERNMENT ASSISTANCE.
FOR FURTHER INFORMATION PLEASE CALL
GERRY LLOYD 479-4105
BLOCK BROS. 477-1841
SALES OFFICE 383-8911
OPEN: MONDAY TO SATURDAY NOON TO 6 P.M.
QUALIFIES FOR AHOP.
PRICED FROM $44,900
LOCATION - CORNER OF MONTREAL & NIAGARA STS. JAMES BAY

HARBOUR PARK
DAON

WEEKEND SPECIAL
FRI. NOON TO MON. NOON

BOBCAT ONLY 32.95
SUBURBAN RENT-A-CAR
386-6131
3377 DOUGLAS
"LOWEST RATES IN TOWN"

TOD-HACKETT CONSTRUCTION LTD.
"Building a Better Way"
we believe once again that we are offering the best homes on the market today at the most realistic prices . . .
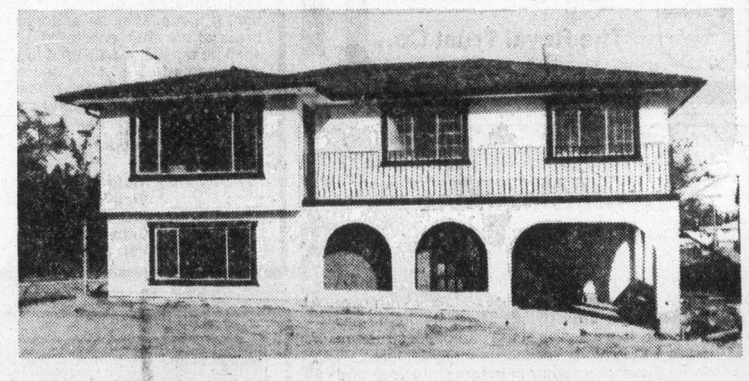
come and see if you agree . . .
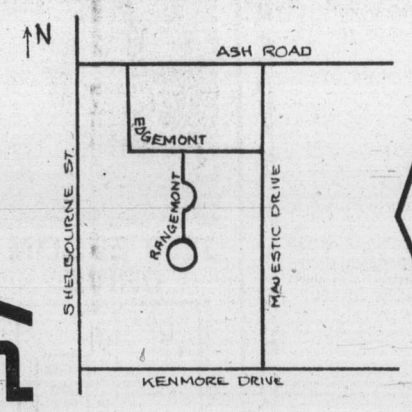

OPEN TO VIEW
2 to 5 p.m.
THURSDAYS THROUGH MONDAYS
For more information call
DON KING
384-1101
477-5554
CHECK THESE FEATURES:
★ All homes on quiet cul-de-sac on treed boulevard in Gordon Head.
★ All homes feature exceptional exteriors designed to complement the surrounding homes.
★ All homes have shake roofs and concrete driveways
★ All homes feature exceptionally large and well designed floor plans.
★ All homes include outstanding interior finishing and floor coverings with floor to ceiling fireplaces, merit cabinets and wood and wallpaper feature walls.
★ All homes carry HUDAC 5 Year Warranty
★ All homes have large first mortgages if Required.
11-5

Connors relentless

LAS VEGAS, Nev. (AP) — Jimmy Connors, relentlessly attacking from the backcourt, took a 6-4, 6-4 decision over Vitas Gerulaitis in a $10,000 winner-take-all match Saturday in the $320,000 World Championship of Tennis Challenge Cup.

Connors and Gerulaitis had each won two winner-take-all matches in the four-man event and face each other again today for a $50,000 winner-take-all final. The survivor advances to a $100,000 winner-take-all match in April against the winner of a four-man tournament to be held later this month. That series involves Harold Solomon, Ilie Nastase, Raul Ramirez and Rod Laver.

1974 MERCEDES
450 SEL
Gray, Sun Roof, Velour Interior. 18,000 Miles.
$21,500
478-9276

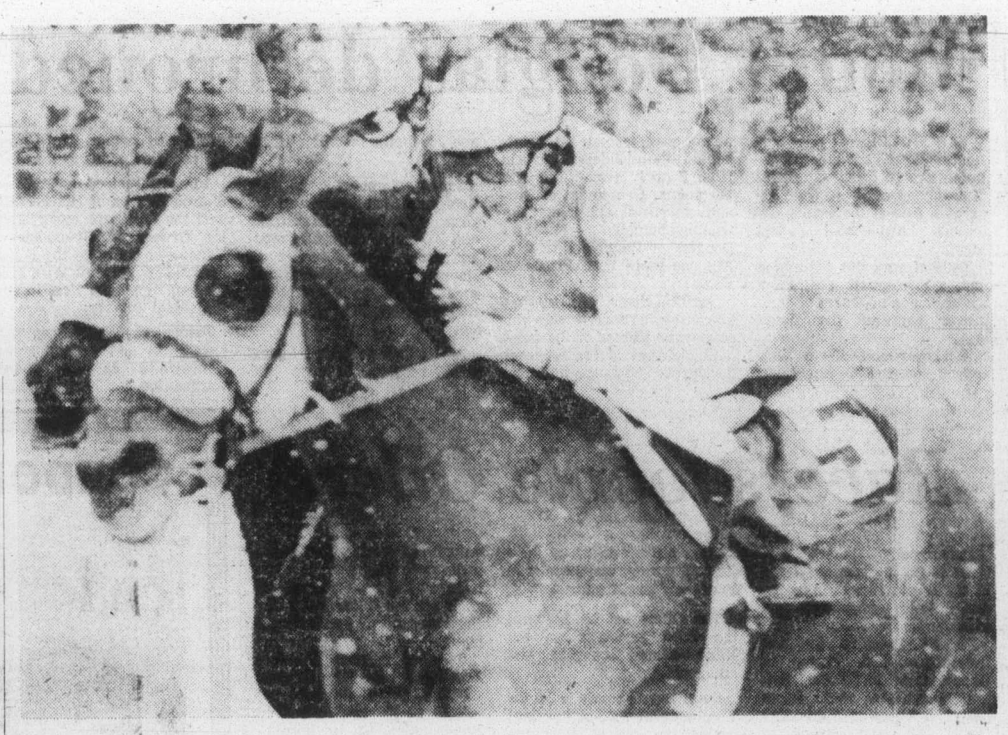

—CP

Hawley cracks record with 3000th win

Jockey Sandy Hawley, aboard Glad To Be, pulls away from Hugo Dittfach on Cambridge Miss Saturday to win the fourth race at Toronto's Greenwood track and become the youngest rider to reach the 3000-mark in career victories. Hawley, 27, broke Bill Shoemaker's record of 3000 wins in his tenth year of racing at age 28. Hawley is in his ninth year of racing.

Canadian leading

EAST BERLIN (Reuter-CP) — Sylvia Burka of Winnipeg topped the women's combined standings after the first day of action Saturday in the Dynamo Cup speed-skating competition.

Burka had 90.667 points after placing second in the 500 metres with a time of 44.17 seconds and third in the 1500 metres with a time of two minutes 19.49 seconds.

Gaetan Boucher of Sainte-Foy, Que., was third in the men's combined standings with 81.055 points after placing second in the 1000 metres with a time of 1:21.43 and third in the 500 metres in 40.34.

NOW RENTING!

BEACON HILL PLAZA

151 AT. ANDREWS ST. AND 140 DOUGLAS ST.
(BEACON ST. AND SIMCOE ST.)
across from beautiful Beacon Hill Park

★ Well designed Apartment Homes
★ Woodburning Fireplaces
★ Cathedral Ceilings with Lofts
★ Cedar Roof, Trellises and Arbors
★ Creative Landscaping and Courtyard
★ Elevator
★ Underground Parking
★ Spectacular Views, Close to Waterfront and Downtown Shopping
★ 2-Bdrm. Apts., 1-Bdrm. from $285.00, Studios (Unfurnished and Furnished)

OPEN HOUSE SATURDAY AND SUNDAY
NOON - 5 P.M.
or by appointment **384-5242**
12-3

Ardmore — Coles Bay

WATERFRONT

This comfortable country home of approximately 1400 sq. ft. is set in about 1.50 acres of very desirable property (under current zoning the property may be divided).

Offered at $118,000. (mls.)

Further information and viewing with
PETER NASH
598-3321 or 592-3473

JACK MEARS
OAK BAY REALTY LTD.
11-13

OPEN SUNDAY

$66,900 — IN-LAW SUITE GREENHOUSE

Yes, this home is only **$66,900** and has four bedrooms, 2½ bathrooms, and is well-located for the active family. A GARDENER'S DELIGHT, peach, pear, plum and apple trees plus a greenhouse with running water and electricity. Located at 4318 SHELBOURNE ST., by Mount Douglas Park. See it Sunday, 1:00-4:00 p.m. Your Host:

595-5171 JACK HOWES 658-5100

Realtor
CANADA TRUST
1537 Hillside 595-5171

Mama Kali wins feature

SAN MATEO, Calif. (UPI) — Mama Kali, a five-year-old Kentucky-bred daughter of Tom Rolfe who finished second in this race a year ago, scored a hard-earned neck victory Saturday in the $56,000 California Jockey Club Handicap at Bay Meadows.

The victory over 10 distaff rivals earned Mama Kali the filly and mare championship of the fall season, along with $33,500 for owners Karen and Mickey Taylor of White Swan, Wash.

Argentine-bred Merry Lady III, seeking her sixth straight victory, wound up second instead, another head in front of Our First Delight, who came from last to be a charging third.

Darrell McHargue, making a rare local appearance after taking a vacation from riding, rated Mama Kali perfectly. He had her fourth in the early running, moved her up to take a short lead in midstretch, then held her in front to the wire in a driving finish.

The time for a mile and one-sixteenth was 1:43 flat and Mama Kali paid $27.20, $7.80 and $5.60. Merry Lady III paid $3.80 and $3.20 as the favorite while Our First Delight returned $4.00.

1ST RACE:
Impasto (Dinicola) $13.00 $6.40 $4.40
Fire Red (Ochoa) 9.20 7.20
Hills and Valleys (Burkes) 6.20
Time—1:46.
No Scratches.

2ND RACE:
Prevailer (Burkes) $9.40 $4.60 $3.80
Pappa Mac (Youngren) 6.00 4.60
Azu Winit (Yaka) 5.00
Daily double paid $73.00.
Time—1:10 4-5.
Scratched — Son of Eagle, Hipwood.

3RD RACE:
Topping Star (Pincay) $4.60 $3.40 $3.00
Downing Street (Mahorney) 3.40 3.00
Zims Comet (Munoz) 7.60
Time—1:12 1-5.
Scratched — Wyatt Earp, Native Hide, Illys Commander, Party Guy.

4TH RACE:
Balanced Reign (Pincay) $4.20 $3.60 $2.80
Shine It (Dinicola) 4.00 3.20
K. Jar (Couto) 4.00
Time—1:10 4-5.
No scratches.

FIFTH RACE:
Capt. Audie (F Mena) $13.40 $9.20 $8.00
Samoht (Goldsmith) 24.20 15.80
Lencraft (Archuleta) 6.60
Time — 1:44 4-5.
$5 exacta paid $1,092.00.
No scratches.

SIXTH RACE:
Fighting Bill (Caballero) $5.00 $3.40 $3.00
Body Bend (Mahorney) 5.60 4.60
Take a Bride (G Brogan) 5.80
Time — 1:43 1-5.
Scratched — Stepladder.

SEVENTH RACE:
Cupalin (Mahorney) $14.80 $7.40 $5.00
Edington (Toro) 9.60 6.60
Bold Sart (Munoz) 4.00
Time — 1:44.
$5 exacta paid $312.00.
No scratches.

EIGHTH RACE:
Mama Kali (McHargue) $23.20 $7.80 $5.60
Merry Lady III (Pincay) 3.80 3.20
Our First Delight (F Mena) 4.00
Time — 1:43.
No scratches.

NINTH RACE:
Program Trainer (L Pincay) $3.60 $2.60 $2.40
Hail And Farewell (R Yaka) 3.40 2.60
Voldare (O Ramirez) 3.80
Time — 1:55.
$5 exacta (3-8) paid $37.50.
Scratched — Nahamol, High Taxes.
Attendance 15,652. Handle $2,261,260.

LEASING

THE ALL NEW!

1977 THUNDERBIRD

V8, automatic, power steering, power brakes, vinyl roof, wide colour keyed body side mouldings, radial white side wall tires, rear window defroster, wire wheel covers, deluxe seat belts. Dual accent paint stripes, underseal, 12-month, 12,000-mile factory warranty plus 12-month 12,000 mile extended power train warranty.

36-month net lease per month
$149
(Plus tax, licence and insurance)

—ORDER YOURS NOW—

EXECUTIVE CAR LEASE LTD.
1060 Yates St., Victoria (Division of Peter Pollen Ford Sales Ltd.) 384-1144
10-30

CASH
$4,000,000
for your office complex or shopping centre. We represent an international investor willing to negotiate
NOW.
PLEASE CONTACT
GIFF CALVERT 382-6151 NORM ROSS
NORMAN ROSS & ASSOCIATES LTD.
440 - 1070 DOUGLAS ST., VICTORIA
12-5

TODAY'S FEATURE HOME

VIVA LA DIFFERENCE!

Unique New French Provincial with style and flair of great appeal to the executive couple. Book-matched teak den. Dignified living room with marble fireplace, formal dining room. 2 bedrooms (master totally impressive) with adjoining marble baths with gold-plated fixtures. Family room, fireplace and 3rd bath. The finishing of such elegance is understated by the asking price $129,900.

FOR SALE
Royal Trust "THE SIGN THAT SELLS"

JEANNIE DEWHURST
384-8001 or Res. 477-6040
The Royal Trust Co.
12-4

PUBLIC NOTICE

AIR TRANSPORTATION

Victoria Flying Services Ltd. of Victoria International Airport, makes notice of its Application to the Canadian Transport Commission, File No. 2-V4-5 (ALOL), Docket No. 3252, for authority to operate a Class 3, Specific Point Commercial Air Service, serving the points Victoria (Victoria International Airport) and Vancouver (Vancouver International Airport) B.C., utilizing fixed wing aircraft in Groups B and C.

On request to the Committee, further particulars of the Application will be provided.

Any person interested may intervene to support, oppose or modify the Application in accordance with the Canadian Transport Commission general rules. An intervention, if made, shall be endorsed with the name and address of the intervener of its solicitor and two (2) copies shall be mailed or delivered together with any supporting documents to the acting secretary, Air Transport Committee, 275 Slater Street, Ottawa, Ontario, K1A 0N9, with copy of the intervention and documents served upon the applicant or its solicitor not later than December 17th.

The name and address for service of interventions is:

Victoria Flying Services Ltd.,
Victoria International Airport,
P.O. Box 2098,
Sidney, B.C.
V8L 3S6

Seahawks get Salter

SEATTLE (AP) — Seattle Seahawks have acquired safety Bryant Salter on waivers from Miami Dolphins, the National Football League team said Friday. To make room for Salter, the expansion team placed wide-receiver Don Clune on waivers.

The six-foot-five, 186-pound Salter is in his sixth pro season after playing three years with San Diego, two with Washington and spending this season with Miami. Salter has 17 career interceptions including one this season with the Dolphins.

WISMER HOUSE

the inside story.

You've probably been admiring that striking new professional building at 1112 Fort Street.

It's external charms are obvious.....but that's only the beginning.

Inside Wismer House. With 48,000 square feet of prime office space on six floors, you won't find cramped offices here!

Inside Victoria's business core. Wismer House is only four blocks from the city centre - yet just outside downtown traffic congestion.

Inside on economics. Rent averages only 6% of office operational costs. High staff turnover and low productivity caused by ugly, overcrowded offices are far more expensive problems. So when you compare rents, take all factors into account.

Inside features. high speed elevators ● on-site parking ● internal climate control ● flexible modular design ● lots of windows

REALSPAN PROPERTIES LTD. is pleased to be the exclusive leasing agents. Upon request, your requirements will be surveyed and an office layout drafted for your consideration - with no obligation.

Call us.
You can't afford not to!
(604) 388-6454

REALSPAN PROPERTIES LTD.

Spend Christmas At Home This Year . . .

Dad, the family will love you for this new, luxury home designed by one of Victoria's finest builders. With over 3200 finished sq. ft. on a quiet water-view cul-de-sac among the trees this massive stone and beam structure must be seen to fully appreciate its many features. You can still move your family in before Christmas and if you do, the builder will include the following:

8 APPLIANCES FOR MOTHER:
★ Washer
★ Dryer
★ Range
★ Fridge
★ Dishwasher
★ Compactor
★ Garburator
★ Freezer—21 cu. ft.

—26" Color TV (including deluxe electronic games set)
—Pool table (for dad to enjoy in his fully panelled den)
—Automatic electric eye garage door (wood panelled)
—Built-in vacuum system.
—Intercom
—Choice of carpeting
—Choice of hardwood flooring
—Choice of light fixtures
—Generous allowance for drapes
—Property fully landscaped and fenced

Give your family the finest Christmas they'll ever have and reflect upon the prosperity you've enjoyed over the past years in a new setting in keeping with your success.

$162,000.00
385-7721 **Dale Briggs** 592-3978

GARDNER REALTY LTD.
12-4

3850 EPSOM DRIVE

LICENSED DUPLEX

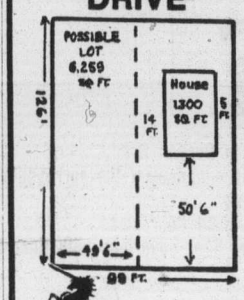

- 2 kitchens, 2 baths
- living room with fireplace, family room (or 2nd living room)
- hot water heating, built 1927
- 1 bedroom, down, 2 up, full basement
- potential lot makes good opportunity for builder
- asking $87,500

CATHY ATKINS
479-1667 479-5427
BRIAN BROWN
479-1667 386-1234

J. H. Whittome & Co. Ltd.
1111 Blanshard St. 12-4

HONDA CAR CENTRE

SALE
HONDA CIVIC STAFF CARS

SAVE UP TO $400
EXCELLENT SELECTION
SEDANS, WAGONS, CVCC'S
HONDA CAR CENTRE
HAS GOT IT ALL TOGETHER
909 YATES 386-6706
12-5 (D.L. 845A)

DIRECT FROM BUILDER 1260 RYAN ST.

NEW TOWNHOME
$54,500
ONLY $5450 DOWN
and
LOW MONTHLY PAYMENTS

Beautiful, 4-unit development, nestled in the quiet, oak-filled, natural park-like area of Mount Stephen — but only 1 block to bus, and 4 blocks to Hillside Mall!

FEATURES INCLUDE:
3 Bedrooms, 3 bathrooms, wood-burning fireplace, landscaped fenced yard, large patio, colored stove and fridge, PLUS washer and dryer.

EXTERIOR—Dutch Colonial design by Robert L. Thomas.
INTERIOR—Design by Lillian Prevost.

ONE YEAR BUILDER'S WARRANTY
YOUR HOST AND BUILDER
GORDON BUTLER
For Information, 477-5316, Anytime
Also 1 other prestigious
Townhome at ONLY $54,900.

OPEN TO VIEW
SUNDAY 1-5 P.M.
Drop in for coffee and doughnuts.

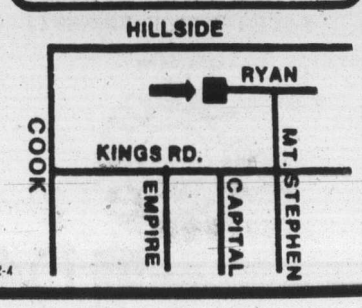

12-4

Kenya won't support boycott of '78 Commonwealth Games

NAIROBI (Reuter) — Kenya's National Sports Council has decided against participating in any African boycott of the 1978 Commonwealth Games in Edmonton because of sporting links between New Zealand and South Africa, informed sources said Saturday.

The sources said that a full meeting oof the KNSC was unanimous in agreeing that there was no purpose in boycotting the Commonwealth Games "as Kenya stands to lose if we do so."

Kenya participated in the Afro-Arab boycott of the Montreal Olympics last July which was called to protest links between New Zealand and South African sportsmen. Abraham Ordia, Nigerian president of the Supreme Council for Sport in Africa (SCSA), has said the boycott could be repeated at the Commonwealth Games if New Zealand takes part.

The meeting recommended to the minister of social services, whose responsibilities cover sport, and to the minister of foreign affairs that they take a "Kenyan" stand on whether or not to boycott the Commonwealth Games, regardless of New Zealand participation, the sources said.

The sources said the meeting gave the KNSC executive council a unanimous mandate to go it alone on the issue of relations with countries which maintain sporting links with South Africa "since the SCSA and OAU (Organization of African Unity) had failed to take a firm position regarding the matter."

The delegates, the sources added, believed that sportsmen compete with the goal of winning, and to deny them a chance to win medals at major world games demoralizes them and frustrates their efforts.

Sport digest

★ ★ ★

ST. MORITZ, Switzerland (Reuter) — Switzerland's ski ace Lise-Marie Morerod, 20, won the fifth event of the world ski series here Saturday, beating Olympic silver medallist Claudia Giordani of Italy in the final of a parallel slalom.

Miss Giordani took secoond place in the event, run on a knockout direct elimination basis with 32 racers from 10 countries competing in pairs.

Czechoslovakia's Dagmar Kuzmanova was placed third and Lea Soelkner of Austria finished fourth. Canada placed last.

★ ★ ★

HAMBURG, West Germany (Reuter) — Emile Griffith, former world middleweight boxing champion, stopped West German champion Frank Reiche after nine rounds of a secluded 10-round non-title contest Saturday night. The referee halted the bout after a doctor examined a badly-bleeding cut under Reiche's bottom lip in the interval following the ninth round. Up until then Reiche, 11 years younger than the 38-year-old United States fighter, had dominated the fight.

★ ★ ★

NEW YORK (AP) — David Pearson has edged rival stock car veteran Cale Yarborough for driver of the year honors.

Pearson, a 41-year-old, $1.5 million career prize winner from Spartanburg, S.C., is the first two-time winner of the award based on selections by a panel of United States auto racing writers. He first won it in 1973.

Pearson, who will be honored at a luncheon in New York on Friday, finished the season with 27 points to 25 for Yarborough. A poor performance in the first quarter of the season probably cost Yarborough, who was narrowly beaten out by Bobby Unser in 1974 balloting.

Pearson won 10 of 22 starts in NASCAR Grand National racing, while Yarborough, the season champion, took none of 30.

★ ★ ★

WEST BERLIN (Reuter) — Sweden won the European women's curling championship with a 13-4 victory over France in the final Saturday. The Swedes had advanced to the final with a 13-2 win over England earlier in the day while France had scored an 8-1 victory over defending champion Scotland. In the men's section, Norway advanced with an 8-7 semi-final win over Scotland. Norway goes into Sunday's final against Switzerland which beat Sweden 11-7 in the other semi-final.

★ ★ ★

VETERAN right - winger **Billy Collins** has been sold by **Philadelphia Flyers** to Washington Capitals, who become the seventh National Hockey League team for the 33-year-old Ottawa native. He has seen service with Minnesota, Montreal, Detroit, St. Louis and New York Rangers and had one goal and one assist in nine games this season with the Flyers . . . . Cincinnati Reds' manager **Sparky Anderson** will have his entire coaching staff of **Ted Kluszewski, Larry Shepard, George Scherger** and **Russ Nixon** back for 1977, the National League baseball club has announced . . . . **Frank Broyles** has announced his resignation as head football coach at the **University of Arkansas** to concentrate on his duties of director of athletics at the university. The Razorbacks have had 18 straight non-losing seasons under Broyles . . . . **Texas Tech** coach **Steve Sloan** has confirmed that he has discussed with **Atlanta Falcons**, a multi-year, seven-figure contract for him to become head coach, general manager and part owner of the National Football League team. However, he said Saturday that while he had not turned down the offer "I'm simply not interested in pro ball" . . . . Criminal charges against **Ed Van Impe** of the NHL Pittsburggh Penguins have been dropped in Philadelphia where he was arrested Nov. 15 on charges of making threats and disorderly conduct in a run - in with police . . .

Barons recall two wingers

CLEVELAND (AP) — Cleveland Barons announced Saturday they have recalled left-wingers Jim Moxey and Bob Girard from Salt Lake City of the Central Hockey League to bolster their injury-riddled club.

The Barons lost four players to knee injuries this week. Latest to be hurt were forwards Gary Sabourin and Mike Fidler, who will be sidelined indefinitely by injuries suffered in Friday night's Natioanl Hockey League game against St. Louis.

RECEIVER'S SALE OF ASSETS

H. E. NORGAARD AS RECEIVER OF THE ASSETS OF CROSS CANADA DISTRIBUTORS LTD. OFFERS THE COMPANY'S INVENTORY AND EQUIPMENT FOR SALE.

The items for sale include dental chairs, dental chair tops, dental equipment and lights, medical-dental cabinets and various cabinet making supplies. Bids may be made on part or all of the above.

Parties interested should contact Mr Sam Finlayson 402 - 1208 Wharf Street, Victoria, B.C. Phone 388-9181 where further information can be obtained and arrangements made for inspection of the sale items.

Closing date for bids is December 13, 1976.

Offers are to be accompanied by a certified cheque in the amount of 15% of the tendered price and should be submitted to:

H. E. Norgaard, Roberts, Denson, Hill & Co.
759 Courtney Street, P.O. Box 962, Victoria, B.C.

The highest or any offers are not necessarily accepted.

Credit Foncier

Serving British Columbia since 1894
Assets in excess of $800 million

5-year Debentures
Min amount $500

9 3/4 %

Interest paid Semi-annually, Monthly (Min. $5000) or Compounded and paid at maturity

10 %

Interest paid Annually

Victoria: 1019 Blanshard (604) 388-6601
Vancouver 850 West Hastings St (604) 681-5464
White Rock 1463 Johnston Rd (604) 531-7525
Vernon 3105 — 34th Ave (604) 542-4377
Long distance call us "collect"

Halifax Montreal Quebec Ottawa Toronto London Winnipeg Regina Saskatoon Edmonton Calgary Vernon White Rock Vancouver Victoria

Member Canada Deposit Insurance Corporation

10-4

WHITE CADILLAC
1976 Coupe de Ville, Fully Loaded.
Low Mileage, Like New.
"The last of the big ones."
$2,500.00 OFF LIST PHONE 595-2857
12-4

ANNUITIES

Did you know that the first $1000 of pension income is exempt from Income Tax? At age 65 the taxable portion of life annuity income qualifies as pension income and you may claim the first $1000 of the taxable portion as an exemption. Call, phone or write to me.

H. J. F. ROSE
ASSOCIATE, ESTATE SERVICES DIVISION
CANADA LIFE ASSURANCE CO.
385-1484 1070 Douglas St. 592-3759
11-6

PRIVATE SALE
DIAMOND fancy oval cluster ring, mounted in yellow and white gold. 15 DIAMONDS 10 to 20 CT (Insurance appraisal $1925.00)
$1250.00
Phone 383-3655 for appointment

COUGAR COUNTRY

ORDER YOUR ALL NEW 1977
MERCURY COUGAR
IT'S LIKE NOBODY ELSE'S CAR
XR-7
Cougar is more than ever one-of-a-kind car. V8 engine, select shift, automatic transmission, flight bench seats, radial white side wall tires and 15" wheels, Landau vinyl roof, louvered opera windows, electric rear defroster and more. (Not exactly as illustrated.) ... SPECIAL $6295
SUBURBAN
Douglas at Saanich Rd. (DL. 00863A) 386-6131

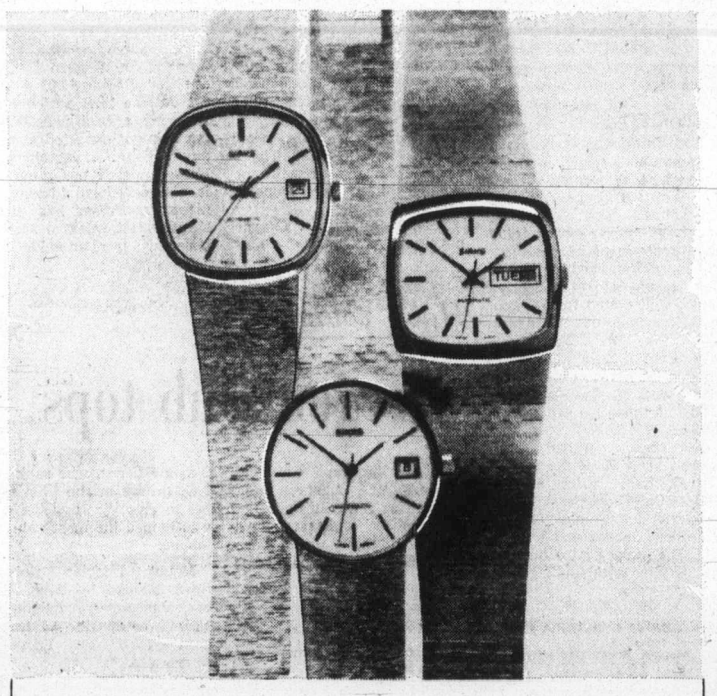

These look like good gold watches. They're not gold, but they're very good!

Beautiful Birks watches for men...superb automatic calendar models with fine quality, 21-jewel Swiss movements.

Modern styling, perfectly integrated bracelets and their fabulous "real gold" good looks make them three of the handsomest watches you've ever seen.

The name Birks on them means accuracy, reliability and performance.

Left to right: $195., $195., $200.

CHARGEX master charge
BIRKS JEWELLERS
706 Yates St. Hillside Shopping Centre

MERCURY
COUGAR
RUN WITH THE CAT SET

Order your new 1977 NOW!

1977 MERCURY COUGAR VILLAGER WAGON
V8 engine, automatic transmission, power steering, power brakes, radio, body side mouldings, white side wall tires, wheel covers, electric rear defroster $6695

All New 1977 MERCURY COUGAR XR7
Cougar is more than ever one-of-a-kind car V8 engine, select shift, automatic transmission, flight bench seats, radial white side wall tires and 15" wheels. Landau vinyl roof, louvered opera windows, electric rear defroster and more. (Not exactly as illustrated.) SPECIAL $6295

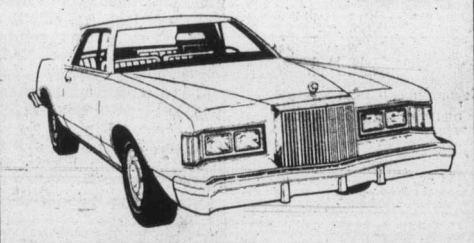

1977 MERCURY COUGAR
V8 engine, automatic transmission, power steering, power brakes, radio, body side mouldings, radial tires, wheel covers, electric rear defroster $5695

(D.L. 00863A) 12-5

SUBURBAN MOTORS
3377 DOUGLAS AT SAANICH RD — 386 6131

FIRST AGAIN!

We can now offer you:

- Faster Copies
- Lower Prices
- Free Sorting of Copies
- Duplicating onto Card Stock

HOW?

WITH THE NEW XEROX 9200 Duplicating System

7200 impressions an hour reproduced directly from the original. Automatic Feeding of different weights of paper. Automatically sorts and collates the reproduced output.

This machine can:

- Reduce oversize copies.
- Automatically collate up to 999 sets
- Can run 16 to 110 weight paper
- Two copies per second.

Come and See Us!

your fast and friendly copy service . . .

Techline COPY CENTRE LTD.
727B Johnson Street 382-8555
12-4

The Daily Colonist.

CHRISTMAS TREE GOLF TOURNAMENT

An official Victoria District Golf Committee Competition open to amateur golfers, men and women, who have official RCGA or CLGA handicaps and are 19 years and over.

AT UPLANDS GOLF CLUB
Sunday, December 26, 1976
ENTRY FEE $15

Entries should be forwarded immediately with cheque or money order to:

CHRISTMAS TREE
VICTORIA DISTRICT GOLF COMMITTEE
GORGE VALE GOLF CLUB
VICTORIA, B.C.

ENTRIES CLOSE DEC. 18, 1976

The Victoria District Golf Committee reserves the right to limit the field.

MEN

Name..... Phone .....

Address.....

Golf Club.....Club Handicap .....

WOMEN

Name. .....Phone.....

Address.....

Golf Club..... Club Handicap.....

Ranger veteran, rookie lead romp over Stars

New York Rangers appear to be putting things together in the National Hockey League.

Veteran Rod Gilbert and rookie Don Murdoch scored two goals each Saturday as the revitalized Rangers whipped Minnesota North Stars, 11-4, in a National Hockey League game at Bloomington.

The win was the 12th of the season for the Rangers, who have won seven and tied three of 14 games in the last month.

Rangers, who have been struggling in recent seasons, have undergone numerous changes since rugged John Ferguson took over as coach and general manager.

Gilbert also collected three assists and Murdoch, the top scoring rookie with 22 goals and 11 assists, had two as the Rangers stretched an unbeaten streak to seven games.

Ken Hodge collected a goal and three assists for New York.

There were also a couple of important firsts for the Rangers. Former Minnesota captain Bill Goldsworthy picked up his initial goal with the Rangers since being traded to New York last month. Nick Fotiu scored his first NHL goal in 21 games as a rookie.

Ernie Hicke scored two goals for the North Stars, who changed goalkeepers mid-way through the second period after the Rangers had shelled Gary Smith with seven goals.

In Saturday's other games: New York Islanders ended a losing streak at three games by blanking Buffalo Sabres, 3-0, at Uniondale; Chicago Black Hawks tied the red-hot Toronto Maple Leafs, 2-2, at Toronto; Atlanta Flames shutout St. Louis Blues, 1-0, at St. Louis with Flame goaltender Dan Bouchard making only 17 saves; Montreal Canadiens downed the Pittsburgh Penguins, 3-1, at Montreal; and Los Angeles Kings downed Detroit Red Wings, 4-1, at Los Angeles.

At Los Angeles, Marcel Dionne scored once and assisted on three other and goaltender Rogatien Vachon stopped a penalty shot by Dennis Polonich as the Kings snapped a winless streak at 13 games. They had seven losses and six ties in the dismal stretch.

At Toronto, Dick Redmond's goal at 11:17 of the final period capped a Chicago rally as the Black Hawks overcame a 2-1 deficit.

Redmond's shot from the point, after a pass from Stan Mikita, made its way through a maze of players and into the Toronto goal.

★ ★ ★

PATRICK DIVISION

	P	W	L	T	F	A	Pts.
NY Isla.	26	16	7	3	90	62	35
Atlanta	27	13	8	6	92	81	32
Philadelphia	25	12	7	6	87	72	30
NY Rangers	27	12	11	4	104	91	28

SMYTHE DIVISION

	P	W	L	T	F	A	Pts.
St. Louis	26	12	12	2	78	95	26
Chicago	26	10	13	3	86	95	23
Colorado	26	8	15	3	73	88	19
Minnesota	26	6	16	4	72	116	16
Vancouver	27	6	19	2	68	107	14

NORRIS DIVISION

	P	W	L	T	F	A	Pts.
Montreal	28	20	4	4	140	62	44
Los Angeles	29	9	11	9	96	93	27
Pittsburgh	26	9	12	5	75	88	23
Detroit	26	8	14	4	70	87	20
Washington	25	7	15	3	69	102	17

ADAMS DIVISION

	P	W	L	T	F	A	Pts.
Boston	26	19	6	1	102	75	39
Buffalo	25	13	7	3	75	57	29
Toronto	26	12	9	5	96	86	29
Cleveland	26	6	12	7	66	84	19

Next games: Today — Toronto at NY Rangers; Cleveland at Philadelphia; Washington at Boston; Colorado at Buffalo; Vancouver at Chicago.

Lanny McDonald's two first-period goals had staked the Leafs to a 2-0 lead and Darcy Rota got the Black Hawks to within one before the period ended.

Curt Bennett's shorthanded goal in the first period was the only counter as Bouchard earned his 13th career shutout at St. Louis.

The victory extended the Flames unbeaten string to five games and pushed them into second place in the Patrick Division.

★ ★ ★

NY RANGERS 11, MINNESOTA 4

First Period—
1. Minnesota, Hicke (3)(Talafous, Bialowas) 3:04.
2. NY Rangers, Vickers (9) (Gilbert, Dillon) 4:23.
3. NY Rangers, Gilbert (13) (Dillon, Vickers) 10:49.
4. Minnesota, Eriksson (9) (Nanne, Sharpley) 12:32.
5. NY Rangers, Murdoch (21) (Gilbert, McEen) 14:47.
Penalties — Farrish (NYR), 1:44; Jensen (Min), 14:28.

Second Period—
6. NY Rangers, Gilbert (14) (Greschner) 1:13.
7. NY Rangers, Goldsworthy (3) (Esposito, Hodge) 7:12.
8. NY Rangers, Murdoch (22) (Polis, Tkaczuk) 7:48.
9. NY Rangers, Fotiu (1) (Hickey, Stemkowski) 9:38.
10. Minnesota, Hicke (4) 12:41.
11. NY Rangers, Esposito (12) (Hodge) 15:55.
Penalties — Farrish (NYR), 1:57; Goldsworthy (NYR), 11:45; Jensen (Min), 15:01.

Third Period—
12. NY Rangers, Vadnais (3) (Murdoch) 4:41.
13. NY Rangers, Hickey (9) (Hodge) 10:05.
14. Minnesota, Younghans (2) (Young, Hicks) 18:25.
15. NY Rangers, Hodge (9) (Gilbert, Murdoch) 19:25.
Penalties — Fotiu (NYR), 7:02; Hogaboam (Min), 19:12; Tkaczuk (NYR), 19:50.
Shots on goal by:

NY Rangers	14	9	17	—40
Minnesota	13	11	6	—30

Goal — Davidson, NY Rangers; Smith, LoPresti, Minnesota.
Attendance — 8559.

CHICAGO 2, TORONTO 2

First Period
1. Toronto, McDonald (20) (Sittler, Hammarstrom) 0:32.
2. Toronto, McDonald (21) (Sittler) 9:59.
3. Chicago, Rota (10) (Mikita, Martin) 17:04.
Penalties — Garland (Tor) 3:23; Boutette (Tor) 10:31.

Second Period
No scoring.
Penalty — Russell (Chi) 9:45.

Third Period
4. Chicago, Redmond (8) (Mikita) 11:17.
Penalties — Russell (Chi) 9:45; Martin (Chi) 19:55.
Shots on goal by

Chicago	15	9	11	—35
Toronto	9	12	10	—31

Goal — Dumas, Chicago; Palmateer, Toronto.
Attendance — 16,485.
more

ATLANTA 1, ST. LOUIS 0

First Period
1. Atlanta, Bennett (12) 8:37.
Penalties — Gassoff (Stl.) (major) 0:21; Flett (Atl.) 8:16.

Second Period
No scoring.
Penalty — Sanderson (Stl.) 1:08.

Third Period
No scoring.
Penalty — Manery (Atl.) 12:33.
Shots on goal by:

Atlanta	7	4	10	—21
St. Louis	7	8	2	—17

Goal—Bouchard, Atlanta; Johnston, St. Louis.
Attendance — 14,344.

BUFFALO 0, ISLANDERS 3

First Period
1. NY Islanders, Trottier (4) (MacMillan) 1:31.
Penalties — Perreault (Buf), Trottier (NYI) 11:25; Fogolin (Buf) 16:24.

Second Period
2. NY Islanders, Trottier (5) Westfall, MacMillan) 11:53.
Penalties — D. Potvin (NYI) 3:07; R. Martin (Buf), Hart (NYI) 4:54; Marshall (NYI) 16:30; Hart (NYI) 17:09.

Third Period
3. NY Islanders, Gillies (10) (Westfall, D. Potvin) 15:19.
Penalty — Schoenfeld (Buf) 7:53.
Shots on goal by

Buffalo	11	15	11	—37
NY Islanders	11	8	7	—26

Goal — Desjardins, Buffalo; Resch, NY Islanders.
Attendance — 14,865.

PITTSBURGH 1, MONTREAL 3

First Period
1. Montreal, Shutt (28) (Lemaire, Lafleur) 13:27.
Penalty — Pittsburgh bench 3:43.

Second Period
2. Montreal, Lemaire (13) (Lafleur) 2:02.
3. Pittsburgh, Stackhouse (4) (Apps, Kelly) 19:02.
Penalties — Tremblay (Mtl.) 8:35; Savard (Mtl.) 18:38.

Third Period
4. Montreal, Jarvis (6) (Gainey) 13:26.
Penalties — Nyrop (Mtl.) 3:59, Kehoe (PGH) 13:26.
Shots on goal by:

Pittsburgh	4	10	4	—18
Montreal	13	10	16	—39

Goal — Herron, Pittsburgh; Larocque, Montreal.
Attendance — 15,904.

DETROIT 1, LOS ANGELES 4

First period
1. Los Angeles, Goring (11) (Sargent, Dionne) 4:45.
Penalties: Libett (D) 3:11; Cameron (D) 7:08.

Second period
2. Detroit, Lochead (1) (LeBlanc) 1:03.
3. Los Angeles, Carr (9) (Venasky, Dionne) 14:44.
Penalties: Schultz (LA) 6:24.

Third period
4. Los Angeles, Schultz (4) (Dionne) 10:28.
5. Los Angeles, Dionne (14) (Carr) 14:40.
Penalties: Kannegiesser (LA) 12:33; Joly (D) 13:11.
Shots on goal by:

Detroit	6	11	8	—25
Los Angeles	11	8	10	—29

Goal: Glacomin (D); Vachon (LA).
Attendance — 11,140.

Pro basketball

NBA
NY Knicks 103, Seattle 96.
NY Nets 107, Atlanta 105.
Washington 100, Denver 95.
Chicago 107, New Orleans 99.
Houston 120, Indiana 108.
Golden State 116, L. Angeles 114.
Portland 112, Milwaukee 108.

Brentwood College ties tour opener

Brentwood College of Mill Bay fought to a 24-24 draw with Radley College Saturday as they opened a five-game tour of Britain at Abingdon, Berkshire.

Fraser Roland and Kyle Marsh scored two tries each for the Vancouver Island side while Kevin Skinner provided the rest of the points with a conversion and two penalty goals.

A game between the second XVs of the two schools was cancelled due to bad weather.

The Brentwood College team, captained by Marius Felix of Victoria and coached by Nick Prowse and Ivor Ford, has other games scheduled at Eastbourne, Sussex; Durham City; Arnold School and Whitgift School.

—AP

U.S. college veterans end coaching careers

Veteran college coaches Darrell Royal (left) of Texas and Frank Broyles of Arkansas met at midfield prior to start of Saturday night game which will likely be the last for both. Broyles, who guided the Razorbacks through 18 non-losing seasons, announced his resignation prior to the game which was won by Texas, 29-12, while following the game Royal confirmed rumors that he was resigning. Both said that they would stay at their respective universities and concentrate on duties of athletic directors.

Christmas Tree golf scheduled as usual

Victoria's Christmas Tree Gold Tournament hopes to celebrate its 23rd year with its 18th event.

The annual Boxing Day amateur tournament is scheduled for Sunday Dec. 26 at Uplands Golf Club.

Last year the weather was severe but the tournament was a success with John Russell of Glen Meadows winning low-gross honors with a par 70 and June Lovitt of Uplands with a 99.

It was the second straight year the tournament was played after three misses in a row.

The tournament was cancelled in 1971 because of snow, in 1972 because of heavy rains and in 1973 due to a labor dispute.

The only other cancellations were in 1965 and 1964 and both were caused by heavy snowfalls.

Eric Remes of Glen Meadows won handicap honors last year with 103-24—79 and Edythe McCormack of Royal Colwood won the women's low-net with 93-14—79.

Russell, competing in the event for the first time, had the second lowest winning score in the tournament history.

Dr. George Bigelow, who won in 1956, 1957 and 1958 and is the only golfer to win the men's event in successive years, shot 68 in 1956 at Victoria and 68 in 1957 at Uplands.

The only other two-time winner of the men's net title is Vic Painter of Colwood, he won in 1959 and 1962, and captured net honors in 1968.

Entires close Dec. 18.

Aussie hoop clubs top Victoria teams

By REG REYNOLDS

Dandenong Rangers of Melbourne scored the first victory of their North American tour Saturday.

Winless in the first eight games of the tour through the U.S. and Canada, the Rangers built a big first half lead and went on to down University of Victoria Vikings, 75-64, in a senior "A" men's exhibition basketball game played before a crowd of approximately 400 in the UVic McKinnon gym.

In a senior women's exhibition New South Wales Waratahs rallied for a 58-52 win over Victoria Home Lumber.

Victoria Scorpions finished unbeaten for the weekend by downing Burnaby Bullets, 107-90, in the other game.

Bob and Don Burrows scored 18 points each for Scorpions, Gary Budd added 16 points while Werner Spann scored 29 points for Burnaby.

With six-foot-ten centre Cliff Parsons in the lineup, the Rangers jumped to a quick lead over the shorter Vikings who had shooting problems in the early going.

Parsons, who missed the game Saturday which Dandenong lost 86-82 to Scorpions, because he was detained on business in California, scored the first four points of the game for the Rangers and they jumped to a 21-4 lead.

The well-balanced Australian squad received points from 10 players in the first half and led by 48-23 at the intermission.

Jim Duddridge, who covered Parsons much of the time, was outstanding and sparked the Viking rally in the second half, scoring 12 points early in the half as UVic cut the deficit to 15 points.

Duddridge finished with a game-high 28 points and speedy guard Grant Boland contributed 12 points but Lee Edmondson, who fouled out with about five minutes remaining, managed only three points.

Rookie Ted Anderson and Duddridge accounted for 12 points in the final two minutes as Vikings cut the margin from 17 points to the final 11.

Australia played without Mike Tucker, who suffered a broken cheekbone in Friday's match, and Robert Rhoeds, who remained behind in the U.S. after contracting food poisoning.

Parsons scored 15 points, including 11 in the first half, to lead the Rangers.

In the women's game, New South Wales reversed Friday's performance when they jumped to an early lead and held on to beat the Canadian champion Home Lumber, 62-49.

Mary Coutts, who was in foul trouble early Friday, got Home Lumber off to a quick start, scoring 12 points in the first half but she was covered closely by Maree Bennie and Kerry Donnelly and didn't score in the second half.

Victoria led by 30-28 at the break but only three players scored in the second half and Dierdre Freethy scored 16 of the Lumber's 24 in the half to top all scorers with 19 points.

Jean Bywater, with 10 points in the second half, led the Waratahs rally, scoring all eight of her points in the half.

Debbie Lee and Miss Bennie topped the Waratahs with 12 points each.

Waratah's, now 3-0 on their tour, will split up into two squads now with one playing Colorado State and the University of Colorado and the other playing in Seattle and Portland.

The Rangers play Monday at the University of Idaho, Tuesday at Gonzaga University in Spokane and then have three more matches in Idaho.

RANGERS (75): Trevor Kamp 4, Cliff Parsons 15, Mat Daigleish 10, Charlie Palmer 12, George Jolly 10, Brian Bestul 4, John Davidson 4, Bruce Wood 6, Russ Norton 2, Tony Gay 8.

VIKINGS (64): Jim Duddridge 28, Robbie Parris 4, Lee Edmondson 3, Grant Boland 12, Chris Hebb 4, Ian Hyde-Lay 2, Warren Wagstaff 5, Ted Anderson 6.

WARATAHS (58): Helen Jones, Debbie Lee 12, Mitzi Green 2, Janet Williams 9, Tracey Picken, Wendy Anderson, Jean Bywater 8, Marian Viasoff 2, Kerry Donnelly 9, Jenny Killingly 2, Maree Bennie 14, Julie Ryan.

HOME LUMBER (52): Donna Blackstock, Marilyn Benn, Lorraine Tutte, Angie Dobie 10, Diana Morris, Rose Jussul, Kathy Shields 10, Dierdre Freethy 19, Lorna McHattie 1, Mary Coutts 12.

Drayton wins

FUKUOKA, Japan (Reuter) —Jerome Drayton of Toronto, the defending champion, led all the way to win the 11th Fukuoka international marathon today. Drayton, 31-year-old winner of the event in 1975 and 1969, finished in two hours, 12 minutes and 35 seconds.

Vancouver players fill shuttle finals

Top-seeded Wayne MacDonnell of Vancouver will meet Vic Connelly of Vancouver in the singles final of the Racquet Club of Victoria badminton tournament.

The former Canadian open champion downed Dwayne Munch of Vancouver, 15-6, 15-6, in the semi-finals while Connelly downed Greg Harris of Vancouver, 15-6, 17-6.

All finals start at noon today at the Racquet Club.

Clare Backhouse and Sandra Skillings, both of Vancouver, will meet in the woman's singles final.

Miss Backhouse defeated Marylou Ciceria of Portland 11-5, 11-6, while Mrs. Skillings downed Liz Anne Ogden of Quesnel, 11-12, 11-8, 11-3.

Courtenay bows

PRINCE GEORGE — Prince George Polars won the B.C. high school boys "AA" volleyball championship on Saturday, downing Courtenay 17-15, 15-12 and 15-3 in the final.

Cougars breeze by Pats, stiffer test starts today

By STAN COOPER

Victoria Cougars disposed of Regina's floundering Pats in fine fashion Saturday but their next Western Canada Hockey League opponents aren't going to be so easy.

Cougars meet the always-tough New Westminster Bruins in a home-and-home series starting tonight in the Royal City and concluding at Memorial Arena on Tuesday then meet Kamloops Chiefs in another "four-pointer" here next Saturday.

Sparked by the line of Geordie Robertson, Bill Jobson and Archie Henderson, Cougars romped to an 8-0 victory before a promotion-swelled crowd of 3929 fans at Memorial Arena — the third straight victory for Victoria.

And while Robertson and Jobson came through with three-goal efforts, rookie-netminder Steve Amiss turned aside 29 shots — 13 in the final period — to post his first WCHL shutout. It was the first appearance of the season here for the 18-year-old Amiss, a Quesnel product who led Nanaimo Clippers to the B.C. Junior Hockey League championship last season.

Alvin Szott and Gary Lupul were the other marksmen for the Cougars, who moved back into a first-place tie with the Bruins in the tight Western Division race. Bruins have a game in hand on the Cougars and the co-leaders have a four-point edge on the Chiefs.

The Cougar victory prolonged a Regina slump nine straight lossed in a winless streak which has stretched 21 games, only five short of the record set by Vancouver Nats in the 1972-73 season.

And to make matters worse, Pats lost coach Bob Turner and winger Dirk Graham, their most consistent scorer this season, with injuries in the first period.

Turner was accidentally struck by a stick at the Regina bench and suffered a badly-broken nose and cut eyebrow. General-manager Del Wilson took over the team for the remainder of the game.

Graham fell heavily into the boards in the Cougar zone and was taken to hospital with what was believed to be a broken ankle. However, x-rays showed no broken bones and the medical prognosis after the game was stretched and possibly torn ligaments.

Both injuries occurred in a five-minute span midway through the opening period and with the Cougars holding a 2-0 edge.

Jobson, who scored only four goals in 95 games prior to this season, fired his 12th of the season before the period ended and potted the 7-0 goal with less than four minutes to play.

Robertson, the Victoria-product in his first year with the Cougars, also drew two assists to push his points total to 9-12—21.

Robertson's second goal, scored at 10:09 of the second period, came after an excellent three-way passing play between defenceman George Phillipoff, Jobson and Robertson. The lanky centre finished the play by stickhandling past a Regina defenceman and slipping a backhander behind goalkeeper Danny Rogers, a former Cougar.

Rogers played well, despite a glaring lack of defensive help, and made 44 saves. The Victoria youth has faced 166 shots in the last three games of a Western Division swing which concludes tonight in Kamloops.

In Saturday's only other game, Medicine Hat Tigers battled to a 5-5 tie with the Bombers in a rugged game at Flin Flon.

SHORT SHOTS ... League governors will meet in Calgary on Monday and it's expected additions to the WCHL all-star team for a Christmas tournament in Alberta will be announced by coach **Ernie McLean** of New Westminster ... Pats have lost six players with injuries on the swing through the Western Division ... Cougar-centre **Mike Toal** sat out the final period after suffering a bruised shoulder but he's not expected to miss any action ... captain **Curt Fraser** missed the game but is also scheduled to play tonight ... Fraser had minor surgery last week to remove bone chips from an ankle.

★ ★ ★

REGINA 0, VICTORIA 8

First Period
1. Victoria, Robertson (7) (Heck) 3:05.
2. Victoria, Jobson (11) (Gloeckner) 11:05.
3. Victoria, Jobson (12) (Robertson, Henderson) 16:42.
Penalties: Yaworski (R), Schmidt (V), Tebbutt (V) 8:59; Ing (R), Anderson (V) 10:28.

Second Period
4. Victoria, Robertson (8) (Jobson, Phillipoff) 10:09.
5. Victoria, Lupul 118) (Schmidt, Anderson) 16:12.
Penalties: none.

Third period
6. Victoria, Szott (9), (Tebbutt) 5:27.
7. Victoria, Jobson (13), (Robertson, Gloeckner) 16:22.
8. Victoria, Robertson (9), (Jobson, Robinson).
Penalties: Bowering (R), Krook (R) 17:38; Henderson (V) 19:00.
Shots on goal by:

Regina	8	8	13	—29
Victoria	19	14	19	—50

Goalkeepers: Rogers, Regina; Amiss, Victoria.
Attendance: 3929.

MEDICINE HAT (5) — Tom Bast, Dave Ross, Marlin Malinowsky, Brian Hill, Ron Areshenkoff; FLIN FLON (5) — Kim Davis 3, Glen Hicks, Ray Hudson.
Attendance: 900.

WESTERN DIVISION

	P	W	L	T	F	A	Pts.
VICTORIA	28	16	10	2	135	102	34
New West.	27	15	8	4	124	83	34
Kamloops	30	12	12	6	127	129	30
Portland	26	13	11	2	129	114	28

CENTRAL DIVISION

	P	W	L	T	F	A	Pts.
Lethbridge	26	13	7	6	144	108	32
Calgary	31	11	14	6	138	153	28
Med. Hat	29	11	13	5	130	141	27
Winnipeg	25	12	13	0	128	136	24

EASTERN DIVISION

	P	W	L	T	F	A	Pts.
Brandon	31	23	5	3	178	100	49
Saskatoon	27	14	12	1	132	125	29
Flin Flon	28	5	18	5	112	161	15
Regina	29	2	23	4	70	201	8

Next games: Tonight — VICTORIA at New Westminster; Winnipeg at Saskatoon; Regina at Kamloops; Medicine Hat at Flin Flon; Calgary at Lethbridge.

Hockey scores

B.C. Junior
Maple Ridge 4, Kamloops 3
Nanaimo 6, Abbotsford 4

American
Nova Scotia 7, Hershey 5.
Springfield 5, New Haven 1.

Saskatchewan Junior
Estevan 6, Melville 5.
Battlefords 10, Yorkton 7.

International
Fort Wayne 6, Dayton 4.
Columbus 6, Muskegon 4.
Kalamazoo 3, Port Huron 3.
Saginaw 5, Toledo 4.

Hoop roundup

Oregon club tops

Sir Winston Churchill Lancers of Eugene, Ore., finished as the only unbeaten team in the four-team Bays invitational high school boys basketball tournament at Oak Bay.

Greg Kancht scored 17 points and the Lancers, who beat Nanaimo Islanders, 82-77, Friday, edged the Bays, 82-80.

Craig Higgins scored 32 points for Oak Bay and Ken Kirzinger scored 18 points.

Nanaimo evened its record for the two-day event by bouncing Penticton Lakers, 82-65. Gerald Kazanowski scored 19 points, John Kazanowski and Mike Montgomery scored 15 each for Nanaimo while Kelly Coheen scored 19 points for Penticton.

In the Mount Douglas Rambler girls tournament at Mount Douglas, Vic High Tigers retained the title by edging Reynolds Roadrunners, 37-36.

Sandy Lewis, who sank two free throws in the final minute to give Vic High the win, was named the most valuable player.

Mount Douglas finished third followed by Point Grey of Vancouver, Esquimalt, New Westminster, Burnaby Central and Notre Dame of Vancouver.

At Chilliwack, Dunsmuir of Victoria posted a 72-66 win over the host club to take top honors in a four-team tournament with a perfect 3-0 record.

Rick Jeffrey ran his point total to 85 for the tournament with a 29 point performance and Greg Witt added 16. In earlier games, Jeffrey contributed 20 in a 70-50 win over North Kamloops after opening the tourney with a 36-point effort in an 89-81 victory over Sardis. Dave Baileys scored 18 points against North Kamloops.

Anthony snaps record

ALLEN PARK, Mich. (UPI) — Earl Anthony rolled two 10th frame strikes for a six-pin win over Ernie Schlegel and then breezed past his two remaining opponents Saturday to capture the $10,000 championship prize in the $100,000 AMF Grand Prix of Bowling.

Betty Morris won her second title of the year for the top $10,000 prize in the women's division.

Anthony, the holder of 27 major titles, boosted his winnings for the year to $109,758, breaking the mark of $107,585 he set last year. The victory was also his seventh title of 1976, tying the record for one season he set in 1975.

Anthony's closest match was his first, against Schlegel. He clinched a 210-204 win in the 10th frame with two strikes and then coasted by Wayne Zahn, 221-181, and tourney leader Roy Buckley, 259-189.

jim tang

ARNIE FERGUSON, and this is a real reminder that time is indeed slipping by, is due to retire next April. He's been with the Liquor Control Board for 36 years . . . **Seattle Mariners**, better financed than the **Seattle Pilots**, who lasted only one year in major-league baseball, have announced that their season-ticket sale is already past 3000. An added advantage for the Mariners is that they have a better park than the Pilots had available, and there shouldn't be any rainouts in the Kingdome . . . the next annual conference of the National Association of Canadian Race Tracks is scheduled Jan. 19-21 in Winnipeg and Capital City Turf Club delegates are going to hear some interesting speakers, including **Heywood Hale Broun** and **Penny Tweedy**, owner of **Secretariat** and president of the Thoroughbred Owners and Breeders Association . . . a year made quite a difference for defence-backs **Dick Adams and Vern Roberson** and middle-linebacker **Jerry Campbell**. All were on the CFL all-star team in 1975 and all were released by their clubs before the end of the 1976 season . . . Canadian-horseman **E. P. Taylor** set a record for thoroughbred breeders last season when thoroughbreds raised on his farms, in Ontario and Maryland, won $2,369,145 in purse money. But the record didn't last a year, Taylor already having set another new high on his way to what almost certainly will be a $3 million season . . . **Neil Dickson**, who helped win a Canadian police curling championship for **Moe Hill** and later skipped a championship rink, is now **Sgt. Neil Dickson** of the Winnipeg RCMP. **Dave Wilson**, second man on Hill's champions, is with the RCMP in Dawson Creek and vice-skip **Bill Erickson**, a staff-sergeant for some time now, is still stationed in Ottawa . . . **Hubert Foxall** reports that the Annual Victoria Senior Curling Club bonspiel, which is still two months away, already has its full quota of 48 rinks, more than half of them from out of town . . . **Harlem Globe Trotters** make their annual Memorial Arena appearance on Feb. 11, and if you notice them slapping hands instead of posteriors you'll know they'll remember those charges levelled at them on their last trip here. Can't help but wonder if they'll be policed by the alderman who was so shocked . . .

★ ★ ★

JOE MEIER of Portland was in Victoria last week trying to make arrangements for a Victoria franchise in the Northwest Baseball League. He estimates that he will need gate receipts of $125,000 to break even, and with 40 home games in a season extending from about mid-June until the end of August, that's chancy without a good working agreement with a major league club. **Seattle Mariners**, incidentally, will be involved with the Bellingham team . . . the provincial firefighters curling championship is scheduled at the Victoria Curling Club Feb. 13-18, and this time wives don't plan to be at home waiting up. **Vi Northup** is organizing a trip to Reno, leaving Feb. 12 and returning on Feb. 19 and costing $120, and would like to hear immediately from wives interested in making the trip. Someone, it seems, should alert Reno . . . **Vancouver Canucks** appear to have made a good trade with Atlanta Flames. **Larry Carriere** should help a leaky defence and **Hilliard Graves** is a forward who will take people out of the play . . . **Glen Hanlon** of **Brandon Wheat Kings** is getting most of the notice but it wouldn't surprise many hockey observers if **Murray Bannerman** of the **Victoria Cougars** is the first Western Canada Hockey League goalkeeper taken in the next NHL draft . . . **Jim Coffey** still wonders why it was called the Canada Cup hockey series when the main awards to players were Japanese-made cars. But the Japanese firm helped sponsor the telecasts, and no doubt made the best offer . . . congratulations are in order for **Earl Reynolds**, who realized an ambition after 20 years of trying when he shot a 79 at Uplands last weekend. There doesn't seem to be any real reason to think it has caused him to check on the possibility of being sponsored on the pro tour. After all, he's even older than Reg . . . and congratulations, too, to **Robbie Dunn**, who has a wedding — his — scheduled for Saturday . . .

★ ★ ★

IAN SCOTT-MONCRIEFF is such a good sponsor that members of the Scorpions basketball team are encouraging him to carry on by supplying him with potential future talent. In the past two years, **Bob** and **Don Burrows**, **Brian Brumwell** and team-manager **Tom Child** have all become the father of sons, and Ian has done his bit with twin sons. **Bill Robinson**, who has so far produced only a girl, and former team-manager **Dave Henson**, who recently started a family with eight-pound, 10-ounce Pam, are being urged to get in step . . . **Gordon Millin**, recently named as second vice-president of the B.C. Golf Association, looms as the likely successor to **Harry Young** as Vancouver Island's Royal Canadian Golf Association governor . . . the Canadian Lacrosse Association plans to stage eight national championships next year — peewee, bantam, midget, juvenile, junior "A" and junior "B" and senior "A" and senior "B" . . . **New England Patriots**, who didn't make it with **Jim Plunkett** at quarterback, are National Football League contenders with **Steve Grogan** calling the signals. And you have to believe they are solid in view of what happened when **Sam Cunningham**, their starry fullback was injured. He was replaced by someone named **Don Calhoun**, who rushed for 427 yards in his first three games as a starter . . . pro-style wrestling may look rough but **Lou Thesz**, one of the world champions a quarter of a century ago, is still wrestling at age 60. And a many-time opponent, Canada's popular **Whipper Billy Watson**, must have appeared in at least 2000 main events, more than 600 of them in Maple Leaf Gardens . . . **Toronto Maple Leafs** are said to be still interested in trading for defenceman **Bob Dailey** of the **Vancouver Canucks** . . . it figured, of course, that some NHL owners would blame the drop in attendance on the crackdown on hockey violence. But it could disguise a bad product for only so long. Hockey fighting might induce some people to come to games but it doesn't make hockey fans . . . he may change his mind if **New York Rangers** keep winning but it's said that **John Ferguson** is gradually phasing himself out of coaching and will eventually turn the job completely over to **Jean Guy Talbot** while he concentrates on being general-manager . . . and what **Eugene McCarthy** said about coaching can be applied to a lot of occupations — "Coaching is like politics. You have to be smart enough to know how to do it and dumb enough to think that it's important.

Cards keep hopes alive as Rams blast Falcons

St. Louis Cardinals kept their hopes alive for a wild-card berth in the National Football League playoffs and Los Angeles Rams clinched the Western Division title Saturday.

The passing of Jim Hart and running of Jim Otis carried the Cardinals to a 24-17 victory over Baltimore Colts at St. Louis while the Rams throttled visiting Atlanta Flames, 59-0, and captured the West title for the fourth straight year.

St. Louis helped by four fumble recoveries improved its record in the National Conference East to 9-4, one-half game ahead of Washington Redskins, 8-4, while the Colts, 10-3, saw their lead in the American Conference East reduced to half a game over New England.

Capitalizing on an opening kickoff fumble, St. Louis scored four minutes later on Hart's five-yard pass to tight-end J. V. Cain.

Baltimore rebounded to a 7-7 tie, but the Cards surged to their 21-10 lead at the half on a 41-yard Hart pass to Terry Metcalf and Steve Jones' four-yard touchdown run.

A 22-yard field goal by Toni Linhart represented Baltimore's additional scoring through the opening half, and the colts pulled to 21-17 midway through the third quarter on Bert Jones' 30-yard pass to Raymond Chester.

A fumble by Don McCauley thwarted a later Baltimore bid, however, and the Cards converted Jones' bobble in the final period into a 22-yard Jim Bakken field goal in the final three minutes.

The hard-running Otis rambled for 107 yards on 29 carries and Hart completed 13 of 22 passes for 206 yards.

St. Louis snapped a two-game losing streak with the victory.

On a warm, sunny afternoon at Los Angeles when everything went right for the home club, Lawrence McCutcheon gained 121 yards in 20 carries and scored three touchdowns even though coach Chuck Knox took him out mid-way in the third quarter.

The 59 points were the most by any Los Angeles team since 1950.

Rookie quarterback Pat Haden completed 13 of 21 passes for 214 yards as Los Angeles improved its record to 9-3-1, eliminating division runner-up San Francisco 7-5. Atlanta absorbed its ninth loss against four wins.

Tom Dempsey booted field goals of 42 and 29 yards but, surprisingly, missed on his first three extra point tries. The first two were blocked by Dewey McClain and Tommy Nobis and the third sailed wide.

McCutcheon's touchdowns came on a run of four yards and two of one each, but he also turned in a 40-yard-dash that set up another touchdown and was the longest run for a Ram this season.

The afternoon production increased his season total to 1144, bettering his own Los Angeles record of 1019 in 1974.

Haden ran one yard for the first Ram touchdown.

With defensive-tackle Merlin Olsen playing his final regular home game of a 15-year career, he and his teammates held the Falcons to a net of only 15 yards in the first half and never allowed the visitors to mount a serious threat.

Quarterback Scott Hunter started for Atlanta and was relieved by Kim McQuilken in the second half.

The Rams sacked the quarterbacks six times — Larry Brooks and Jack Youngblood each with two.

the 59 points was the most the Falcons have allowed in their history.

Additional sport 21-23 and 26-28

Sport today

SOCCER

11 a.m. — Island League, Jackson Cup second-round match: Vantreights III vs. Powell River Villas I, Blanshard Field.

2:15 p.m. — Island League, Jackson Cup second-round matches: PG Men's Wear III vs. Duncan III, Colwood; UVic Vikingss I vs. Courtenay Labatts, UVic; Victoria West II vs. Oak Bay Alumni III, Central Park; Victoria Athletics I vs. Frisia Construction III, Topaz Park; Cosmo Royals I vs. Cumberland Wanderers, Heywood Ave. Park; Victoria Athletics III vs. DaVinci I, Bullen Park.

RUGBY

2:30 p.m. — Island Union, first division: Castaways vs. UVic Vikings, Carnarvon Park; Cowichan vs. James Bay, Macdonald Park; Oak Bay Wanderers vs. Saanich Velox, Windsor Park.

HOCKEY

6 p.m. — South Island Junior "B" League: Esquimalt Legion vs. Victoria Ray's Red Wings, Memorial Arena.

Monday

HOCKEY

7 p.m. — South Island Junior "B" League: Juan de Fuca King John Gulls vs. Oak Bay Trios, Juan de Fuca Arena.

8:15 p.m. — South Island Big Six League: Juan de Fuca Merchants vs. Western Homes Buckaroos, Memorial Arena.

BASKETBALL

7 and 8:30 p.m. — Victoria Senior "B" Men's League: Oak Bay vs. Stevens Interiors, Victoria Athletics vs. Victoria Junior Men, Victoria High School.

Beloved builder dies at 86

OTTAWA (CP) — Silver Quilty, one of the best-beloved and most-respected builders in Canadian sport has died here in hospital. He was 86. Christened Sylvester, from the time he became a public figure he was known only as Silver. He was born in Renfrew, Ont., in 1891.

His last public appearance was in October when he lit the 100th anniversary cake of Ottawa Rough Riders in a ceremony at the Eastern Football Conference team's Lansdowne Park home.

An outstanding athlete, he played football for Rough Riders in 1913 and for McGill in 1914, Quilty will be enshrined forever in both the national Football Hall of Fame and the Sports Hall of Fame for his contributions to football and hockey.

He was coach of the Riders for several years when the Eastern Conference was called the Big Four. He also was coach of St. Bridgit's in the Ontario Rugby Football Union and later head referee of the Big Four.

On the hockey side he was president for a time of the Ontario Hockey Association junior A series and for three years president of Canadian Amateur Hockey Association, ruling organization for all junior hockey in the country. He helped develop many of the basic rules now used serving on rules committees in both sports for years.

Bowers breaks up overtime game

Steve Bowers scored the winning goal at three minutes of overtime Saturday to boost Oak Bay to the third round of the Vancouver Island Soccer League's Jackson Cup competition.

Bowers snapped a 1-1 tie by booting the ball past Gorge United goalkeeper Glen Robbins and Oak Bay went on to a 2-1 victory at Royal Athletic Park.

Keith Bridge, on a pass from Bob Cool, opened the scoring at 12 minutes for Gorge and John Hughes equalized at 53 minutes for Oak Bay.

Robbins played an outstanding game for Gorge and was primarily responsible for sending the game into the 30-minute overtime period.

Following other second-round matches today, the remaining 16 teams will participate in the third round following the Christmas break.

City rowers receive aid

Two Victoria rowers have been included in a list of 30 who will receive support from the federal government's Game Plan program for education and training in the coming season.

Ina DeLure and Linda Schaumleffel, members of the Canadian rowing team at the Montreal Olympics were among those named, given "B" and "C" card ratings, respectively.

Midget Braves take lead

Saanich Metro Toyota Braves will take a two-goal lead into today's final game of the Island Wrigley hockey championship for midget-age players. Game time at Pearkes Arena is 4 p.m.

Braves scored two goals in the final period Saturday for a 4-2 win over Nanaimo in the opening game of the two-game, total-goals series at Pearkes.

Winner of the series will advance to meet the Vancouver-area champion next weekend in Vancouver.

ENJOY ARIZONA SUNSHINE and FREE GOLF at

GOLDEN HILLS COUNTRY CLUB RESORT

from $21.00* daily per person double occupancy. (*$12.50 prior to January 15)

rate includes DELUXE ACCOMMODATION WITH KITCHENETTE, GREEN FEES on our full length PGA championship course. PREFERRED TEE TIMES DAILY.

Located 40 minutes from Phoenix Sky Harbour Airport
6901 East Broadway, Mesa, Az. 85208
Phone (602) 832-3202

BE READY FOR WINTER DRIVING!

GARRY DUITS
Service Manager

INSPECTION SPECIAL $16.50

OFFER GOOD UNTIL DEC. 31st, 1976

- Coolant System Check
- Check All Hoses
- Check All Belts
- Check Tires
- Test Battery
- Check Exhaust System
- Check Radiator-Pressure Test System
- Check Heater-Defroster Operation
- Check Wipers and Washers
- Check Lights-Aim Headlights
- Electronic Engine Diagnosis

VICTORIA DODGE CHRYSLER ON YATES
819 YATES ST. 384-8174
(Dealer Licence No. D-00867A)

YOUR CHOICE UNITOG

Not your AVERAGE uniform rental supplier . . . Smart uniforms drycleaned by experts. Dependable delivery, competitive rental rates. Uniforms and smocks for ladies and men.
CALL US TODAY!
NU-WAY CLEANERS LTD.
420 William St.,
9-25 Victoria 382-4266

IF YOU PAY A FULL SIZE PRICE...
GET A FULL SIZE CAR!

'77 New Yorker

IN STOCK IMMEDIATE DELIVERY

'77 Cordoba

BUY NOW BEFORE THE ANTICIPATED PRICE INCREASE

VICTORIA DODGE CHRYSLER ON YATES
819 Yates St. 384-8174
HOURS: Mon.-Fri., 9-9, Sat. 9-5
Dealer Lic. No. D-00867A

GOLFERS! NOTE!
MERRY CHRISTMAS!
GREGARAH GOLF CLUB

Suggests a gift your loved one will enjoy! Pay $100 initiation fee NOW and pay NO Dues until end March 1977

Our Clubhouse IS NOW READY
Join a fun club with a challenging course.

Social Memberships also available

PHONE 479-2688 or 479-9421 for directions to 4633 Prospect Lake Road

USE OUR CLUBHOUSE FOR YOUR XMAS PARTY!
Green fee players most welcome!
12-4

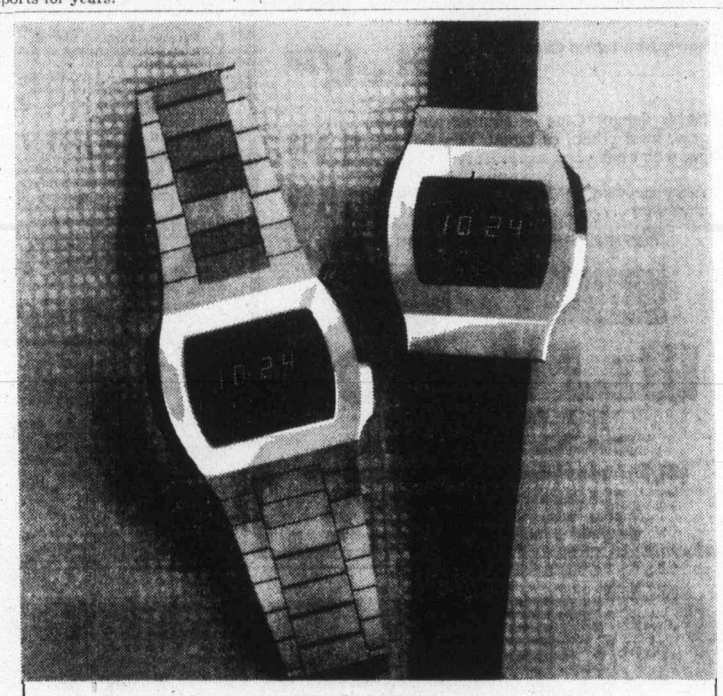

The name BIRKS on them makes all the difference!

We are very selective. Every model in our new line of digitals has been subjected to the exacting scrutiny of our watch experts. Case designs, styling and bracelet detail have all been done to our own specifications.

That's why we can put the Birks name on these watches. We know they will provide the most complete satisfaction possible — from trouble-free performance to superior touches in styling and metal finish.

Your watch from Birks will carry our name and our guarantee. A Birks guarantee. And we're right here — to stay.

Left. This good-looking model tells you the hour, minutes, seconds, month, date *and* the day of week! The uniquely designed case with its brushed finish and polished sides, flows smoothly into the fully integrated adjustable bracelet. Fold-over clasp.
With yellow case and bracelet, $95.00. Stainless steel, $89.95.

Right. Gives you the hour, minutes, seconds, date *and* the day of the week. The very modern case has a brushed finish front and bright polished sides.
With stainless steel case, $69.95. With yellow case, $74.95.

CHARGEX BIRKS JEWELLERS master charge
706 Yates Street Hillside Shopping Centre

Courtenay fivepin master rolls first perfect game

Bowling roundup

By REG REYNOLDS

Marc Davis reached perfection at Courtenay Lanes last week.

The 25-year-old master instructor rolled a perfect fivepine score of 450 on the way to a 964 triple and an 1123 total for four games in the Thursday Men's Classic League.

It's the first perfect game ever rolled at Courtenay Lanes, which opened in 1941, and house manager Al Dirrado says he believes it's the first perfect game ever roled north of Nanaimo.

The last perfect five-pin game recorded in Victoria was bowled in open play by Dave Williams at Gibsons on March 25, 1972. The last perfect league game at Victoria was rolled by Norm Goldie, now a Nanaimo resident, at Gibsons on March 10, 1969.

Davis, who has been bowling since he was seven but had never rolled a 400 score before, said he was nervous from the fifth frame on and said he was "shaking" when the other bowlers crowded around to watch the last frame.

Dirrado said the game and the celebration following the game was the most exciting thing ever to happen at the Lanes.

Davis, a bachelor, bowls in two leagues and is currently averaging 229.

He will be suitably rewarded for his big game with several hundred dollars in cash and gift certificates presented by the Lanes, the Bowling Proprietors Association and several Courtenay businesses.

★ ★ ★

Veteran Victoria bowling enthusiast Wally Weinberger has organized a team matchplay tournament for fivepinners.

Weinberger, one of the top bowlers on the Island, has arranged the 16-team event for Wilson Bowladrome Feb. 5 and 6.

★ ★ ★

TENPINS
Mayfair Lanes

MEN: Jack Musgrave 648 (266, 200), 574; Ken Pollock 638 (233, 223); Alan Hill 635 (223, 226); Don Samuelson 632 (229); Frank Miller 626 (223, 224), 557 (204), 578 (207); Dave Cosgrove 609 (202); Gary Day 607 (225, 209); Wilf Johnston 605 (224, 211); Bob Hill 604 (203), 574 (255); Bob Shepard 604 (244), 597; Tom Hardy 603; Fred Rentz 600 (235); Bernie LeBlanc 598; Hal Wymore 593; Lee Doney 591; Rod Caddell 588 (211, 200); Fred Lobbezoo 586; Jim Watson 585 (200); Larry Miller 585 (215); Ken Fuller 584 (211); Chuck Bennett 579 (235), 554 (213); Wally Ostafychuk 576 (233), 567; John Wenzel 576 (218), 558 (203); Norm Hinds 576 (234); Gary Barker 574); Dave Michell 573 (202); Don McIntosh 571; Darrel Aune 570; Bernie Nikkels 569, 554 (227); Fred Rentz 565 (204); Doug Reglmbal 564 (200); Barry Bissett 563; Gary Colby 562, 554 (203); Keith Snelling 561; Barry Stowe 560; Rick Blake 559, 558 (203); Ron Smirl 559 (217); Doug Noble 559; Bob Willis 557; Bill Butts 557 (207); Vince Brown 556 (200); Bill Prior 555 (215); Bill Dobbs 554; Doug Aune 554; Neil Parker 553; Don Morneau 552; Darrel Aune 552; Roger Heatherington 551.

WOMEN: Susan Bedwell 599 (214, 202); Emmy Plesch 581, 524; Muriel Dodsworth 578 (209); Sandra Wood 564; Eileen Currier 559; Bev Clarke 554; Vera Gibbons 553 (242); Sis Meadows 551 (203); Darlene Williams 550; Bev Stokes 548 (214); Pat Sheridan 548; Elsie Haddon 548 (211), 509; Linda Parker 547 (204); Lorna Pollock 546 (203), 546, 541; Irene Morneau 545 (234), 529; Elsie Barnes 543; Darlene Cornett 535 (204); Hazel Fury 532; Irene Cooper 531; Peggy Parsons 531; Maralyn Wilson 530; Charlotte Stossel 529; Marlene Mitchell 529, 516; Mo King 527; Ruth Beauchamp 527, 511; Kathy Peace 526; Pat Metcalfe 525; Elizabeth Taylor 525; Betty Foreman 525 (210); Barb Guy 524, 511; Ally Worboys 523; Jessie Loo 520, 517; Diane Albion 518; Sharon Beyer 517; Lorraine Crabbe 517; Shirley Lewis 514; Loreen Reid 514; Helen Ferguson 514; Willie Sheffield 513; Isy McGillivray 512; Faye Cook 510; Irene Scott 509; Ruth Peterson 506; Marion Wymore 506 (204); Beryl Litton 504; Ella Switzer 503; Win Fortin 502; Ruth Peterson 502; Pat Davies 501; Flo Michell 501; Marilyn Grant 501; Olive McCormick 501.

Duncan Lanes

MEN: George Wellings 619 (244), 570; Jim Soon 610 (212), 584; Tony Boreson 586 (212, 201); Gerry Hawkes 584; Mark Waldren 583; Graham MacMillan 581; Fred Brown 571; Jim Olson 570; Terry Cutforth 570; Ron Loiselle 566; Dennis Pears 564; Bill Wallis 564; Howard Kinney 563; Frank McNeil 562 (226); Hank Barrick 561; Wally Hindmarch 561; Chuck Boyle 560; Tom Born 560 (220); Ray Pottinger 557; C. McCool 556 (212); Ron Smiley 555; Livio Michielli 554 (207).

WOMEN: Sally Yates 587 (230); Flo Wallis 575 (253); Jean Capella 553; Bea Summers 532, 516; Ingrid Elliot 531; Audrey Cornett 524; Delma Fort 513; Ursula Matz 509; Sue Stout 507.

FIVEPINS
Town and Country Lanes

MEN: Fred Hickey 955 (363, 305); Ron Andrew 888 (361, 314); Wally Weinberger 855 (360); Jim Starling 818 (329); Dave Meredith 817; Ted Penston 810 (361).

WOMEN: Sandra Wood 872 (398); Marie Fisher 830 (315, 325); Cristal Emberley 840 (352); Mary Corbett 823 (380); Vera Lysne 818 (331), 793 (306); Marg Vickery 787 (322); Karen Cook 787 (306); Janet Broste 779; Barb Hyde 767; Dot Krimmer 766; Pat Tanner 756.

Duncan Lanes

MEN: Al MacLeod 836 (334).

Fiesta Lanes, Nanaimo

MEN: Gary Valo 826 (328); Four games — Lucky Raffini 1025 (326).
WOMEN: Four games — Arlene Sandnes 1031.

Brechin Lanes, Nanaimo

MEN: Ron McLellan 890, 814; John Brittian 854; Ron Ranger 844.
WOMEN: Joan Dudley 764; Vicky Arrol 756.

Rainbow Lanes, Port Alberni

MEN: John Vankooten 821 (324).

The tournament will have a double-draw format and will be a scratch event.

In order to keep teams from stacking their lineups the maximum average per team of four will be 860.

Each team will compete in an "A" draw and a "B" draw and keeps advancing until losing in each draw.

The winners of the draws will playoff for first place but if a team should win both draws it would win all the prize money ($1000 for first place and $600 for second).

Entry forms will be available soon but in the meantime contact Wally.

★ ★ ★

SPARE BITS — **Elaine Cooper** is reported to be off to an impressive start in her return to fivepinning. Elaine has joined the Thursday morning league at Town and Country Lanes ... **Lorraine Piggott** and **Linda Donohue** combined for a 1471 total to win the doubles tournament at Town and Country last week. **Nancy Ranger** and **Cec Sarles** were second with 1467 ... The Reno tournament continues at 9:30 a.m. today at Town and Country and the Master, Bantam, Junior and senior zone finals follow at 12:30 p.m. Zone finals up-Island are at Ladysmith and Comox ... **Sunset Lanes** of Parksville is holding it's annual Christmas doubles tournament Dec. 18 and 19 ... **Ron McLellan, Lina Melideo** and **Bill Perison** rolled 171 over average to win the Master Seniors at Brechin Lanes in Nanaimo. **George Dawkin, Rosemarie Kingsnorth** and **Don Bateman** were second with 112 over average and **Reg Glover, Darlene Evans** and **Ian Stewart** were third with 88 over average.

Crimson Tide tops visiting Oregon XV

Oregon Selects put up a good struggle in the first half Saturday but Vancouver Island Crimson Tide controlled the ball after the break and came away with a 20-6 win in an exhibition rugby match at Centennial Stadium.

Alistair Palmer and Gary Grant of UVic Vikings contributed tries to the Tide attack; Stu Barber of James Bay Athletic Association added another four-pointer; and Cliff Yorath of Castaways booted a drop goal, penalty goal and conversion.

Ted Shaw scored a try and added the conversion for the Selects, who trailed by 9-6 after 40 minutes.

About 300 fans were in attendance:

Portland hosts edge city club

PORTLAND — Larry Franz scored with one second showing on the clock Saturday to give Portland Nomads a 79-77 win over Victoria Athletic Association in an exhibition senior 'B" men's basketball game.

Franz led the Nomads with 17 ponts while Duff McCaghey scored the same number for the Athletics. Jim MacKay and Bill Hingley each added 10 ponts for the losers.

Oak Bay wins

Oak Bay won all 15 matches Friday in scoring a 20-0 win over visiting Mount Douglas "B" in a high school badminton series. In a series at Parkland the hosts downed Vic High, 12-8.

Juvenile soccer

Results of matches played Saturday in the Lower Island Juvenile Soccer Association:

DIVISION 4A — Lakehill Gallaugher 4, Ridley Bros. 2; Gorge Canadians 2, Gordon Head Cosmos 2, Gorge FC 6, Saltspring 1.

DIVISION 4B — Peninsula Falcons 0, Bays United Optimists 5.

DIVISION 4C — Cordova Bay Cougars 12, Sooke Mustangs 0; Prospect Lake Hotspurs 5, Gordon Head Teamsters 0; Bays United 1, Evening Optimst Dynamos 3; Langford Building Supply 3, Cowichan Big "O" 0.

DIVISION 5A — Peninsula Jets 2, Evening Optimist Pat 0; Gordon Head Eagles 0, Cowichan Royal Bank 1.

DIVISION 5B — Prospect Lake Rangers 1, Duncan Gyros 2; Cordova Bay Hawks 4, Juan de Fuca Ready-Mix 1.

DIVISION 5C — Gordon Head Saunders and Hitchman 2, Lakehill McKenzie Esso 3; Peninsula Flyers 6, Juan de Fuca Hospital Union 180 0; Gorge Royals 1, Gorge Bucs 2.

DIVISION 5D — Peninsula Sabres 0, Lakehill Buckle Electric 7; Evening Optimist Hawks 2, Sooke Checkers 0.

DIVISION 6A — Van Isle Moulding 3, Evening Optimist Rovers 2; Lakehill Radicon 2, Gordon Head Smith Bros. 1; Gorge FC 2, Prospect Lake Rovers 4.

DIVISION 6B — Bays United Falcons 2, Lakehill Cablevision 4; Evening Optimist Chinooks 0, Bays United Kiwanis 3; Peninsula Pumas 2, Cowichan Roadrunners 2.

DIVISION 6C — Cordova Bay Bruins 0, Saltspring 1; Cowichan Moose 3, Peninsula Mustangs 3.

DIVISION 6D — G. H. Graham Meats 1, Evening Optimist Ramblers 2; Gorge Canadians 4, JDF Suburban Realty 1; JDF Gordon's Plumbing 2, Gordon Head Tom's Pizza 7.

DIVISION 7A — Prospect Lake Dynamoes 1, Cordova Bay Tigers 2; Lakehill Jadresco 2, Prospect Lake Risers 0; Cowichan Hotspurs 1, Gorge FC 2.

DIVISION 7B — Evening Optimst Tigers 7, Gordon Head ANAF Vets 0; Gordon Head Cosmos 4, Lakehill Bullfrog Service 1; Gorge Bucs 0, Peninsula Cougars 4.

DIVISION 7C — Bays United Travel World 1, Bays United Ocean Construction 0; Juan de Fuca Belmont Collision 11, Gorge Royals 0.

DIVISION 7D — Peninsula Thunderbirds 1, Evening Optimist Bombers 1; Exhibition — Bays United Titans 2, Juan de Fuca Langford Building Supply 2.

DIVISION 3 North — Peninsula Dolphins 3, Gorge Canadians 1; Evening Optimist Colts 0, Bays United McLaren Electric 3; Lakehill Peter Pollen 6, Prospect Lake Strikers 1; exhibition — GH Cosmo Royals 1, Juan de Fuca Oak Park Motel 0.

Division 8 East — Juan de Fuca Home Lumber 7, Evening Optimist Mustangs 0; Bays United Maynards 2, Cordova Bay Colts 1; Gorge Buccaneers 1, GH Coppen Jewellers 9.

DIVISION 8 West — Gorge FC 5, Prospect Lake Toros 0; Lakehill Kickers 4, Peninsula Bobcats 1; Bays United Greens 3, GH Victoria Athletic Association 2.

DIVISION 9 North — Cordova Bay United 2, Evening Optimist Pintos 0; Juan de Fuca Tigers 0, Prospect Lake Celtics 0; Bays United Maynards 1, Gorge Canadians 0.

DIVISION 9 South — Sooke 0, Bays United Tigers 5; Gorge FC 2, GH Chew Excavating 1.

DIVISION 10 — Section 1 — Cordova Bay Bobcats 0, Lakehill Meats 8, Juan de Fuca Glenwood 0, Juan de Fuca Bears 3; Prospect Lake Tigers 0, Bays United Maynards 0.

DIVISION 10 — Section 2 — Lakehill Toms Pizza 0, Cordova Bay Bears 4; Gorge FC 2, Prospect Lake Royals 0; Juan de Fuca 1, Juan de Fuca Royal Roads 3; Bays United Lafayette 1, Bays United Greens 3.

The Original Knight
SOLUNAR TABLES
When To Fish Or Hunt

According to the Solunar Tables calculated for this area, the best times for hunting and fishing for the next 10 days will be as follows (Times shown are **Pacific Daylight** times):

A.M. Minor	A.M. Major	P.M. Minor	P.M. Major
TODAY			
3:10	9:40	3:35	10:05
TOMORROW			
3:50	10:25	4:20	10:50
TUES., DECEMBER 7			
4:35	11:15	5:05	11:40
WED., DECEMBER 8			
5:25	—	5:55	12:05
THURS., DECEMBER 9			
6:15	12:40	6:50	1:10
FRI., DECEMBER 10			
7:10	1:30	7:40	1:55
SAT., DECEMBER 11			
8:10	2:25	8:35	2:50
SUN., DECEMBER 12			
9:05	3:15	9:25	3:40
MON., DECEMBER 13			
10:45	5:00	11:10	5:25
TUES., DECEMBER 14			
11:40	5:45	11:55	6:10

Major periods, lasting 1½ to 2 hours, dark type.
Minor periods, shorter duration, light type.

CONVERTIBLE TOPS
DOMESTIC & FOREIGN
CAPITAL AUTOGLASS & UPHOLSTERING
"ALL WORK FULLY GUARANTEED"
DOWNTOWN
845 YATES (388-6481) FREE PARKING
12-4

A TOUCH OF CLASS...
a Christmas Gift from Wilson's

Gifts that Go to the Head!
A cheery gift of headgear will be accepted with delight, and enjoyed to the full over the holiday season and all winter long.
Jaunty deer-stalkers in a variety of checks — as worn by Sherlock Homes 18.50
Sporty Irish Tweed Caps 10.00 to 17.50
Rakish Kangol Caps — Flannel tones of grays, lovat green, or camel. Why not gift him with one? 13.50
Happy-go-lucky — tweed hats by Christy's of London 18.50
Plus many others for ladies and men!
CHARGEX master charge
W&J WILSON LIMITED
Open Daily 9 a.m. to 5:30 p.m.
1221 Government Street (Opp. the Post Office) 383-7177
1210 Newport Ave. (Oak Bay) 592-2821
Empress Hotel (721 Government St.) 383-1919
City Parking Facilities Tickets Validated Here 12-4

FOR MICHELIN SEE THREE POINT MOTORS MOTORS LTD.
2620 GOVERNMENT at HILLSIDE
dlr. lic. D-00740A • 385-6737

Christmas with Cardinal.
Timely treasures to place right under the tree superb quality watches from Cardinal will be appreciated for years to come by that special someone on your gift list.
Choose from our selection of fine watches by Cardinal.

The only 17-Jewel watch from 13.95
Wide range of styles AVAILABLE FOR MEN, WOMEN AND CHILDREN.
As illustrated 30.95
OPEN FRIDAY NIGHTS
Terms
Chargex
MasterCharge
ROSE'S LTD. JEWELERS
1317 DOUGLAS ST
12-5

BEST BUY
MAZDA MIZER 4-DOOR WAGON

• CONVENTIONAL OVERHEAD CAM PISTON ENGINE
DELIVERED VICTORIA
ONLY $3795
HORWOOD MAZDA
2 LOCATIONS: 810 Johnson 385-1451
Colwood: 1619 Island Highway 478-8211
(D.L. D00803A)

TRANSFERRED?
Remember, we move families not just furniture

JACK MILLER
DOWELL'S MOVING & STORAGE
630 Esquimalt Road 384-7191 Modern Palletized Storage
Overseas Shipping Specialists

WE'RE THE NEW GUYS IN TOWN
Mister transmission all canadian
Over 100 Locations in Canada and the U.S.
TRANSMISSION TUNE-UP
Play it safe this fall and winter.
Let us do all these things for you.
CHRISTMAS SPECIAL $11.50 all inclusive
★ Drain transmission.
★ Clean oil pan and filter.
★ Refill with specified fluid.
★ Adjust bands, line pressure, throttle, linkage and manual linkage.
★ Test performance and engine idle.
FREE COURTESY CAR FREE TOWING ON MAJOR JOBS ONLY
Next to Midas Muffler
2417 DOUGLAS
388-4522
Open Daily 8 A.M.-6 P.M. Saturdays 'til Noon
12-4

HONDA CAR CENTRE
SALE
HONDA CIVIC STAFF CARS

SAVE UP TO $400
EXCELLENT SELECTION SEDANS. WAGONS. CVCC'S
HONDA CAR CENTRE
HAS GOT IT ALL TOGETHER
909 YATES 386-6706
12-5 (D.L. 845A)

COLDCURE
EPOXY REPAIR KIT

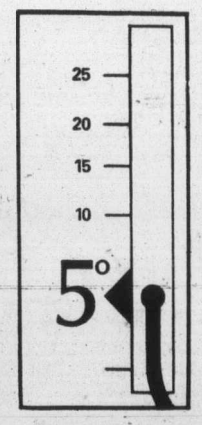

COLDCURE EPOXY
No longer are your resin applications limited to ideal conditions. Our new ColdCure Epoxy performs equally well at 20°C, (70°F.) as it does at temperatures just above freezing.
An outstanding feature of ColdCure Epoxy is that it will literally displace water, and will give you a full bond and cure on wet wood and even under water. ColdCure Epoxy can be applied to wood, cement, steel, F.R.P., Fiberglass boats.
REPAIRS:
Cracks and punctures in wood, figerglass, ferro-cement, aluminum boats, hulls, and gel-coats decks and cabins, leaks of all kinds.
EPOXY SEALERS PAINTS GLUES TROWEL COMPOUND
PELAGIC
PACIFIC INDUSTRIES (1974) LTD.
428 E. BURNSIDE
PHONE 386-1811 386-7814
MON.-FRI. 8:30-5
SAT. 9-4
12-4

Ipswich tops Liverpool

Many games off

LONDON (CP) — Ipswich edged Liverpool, 1-0, with a superb header by Paul Mariner and closed to within one point of the leader in Saturday's abbreviated British soccer program.

The game was one of only five completed in the English League First Division. A combination of snow, ice and fog resulted in 31 games postponed before kickoff time and another three were abandoned before they were finished Saturday.

It was the most games postponed on any one day since the first Saturday in December, 1973, when 33 matches were postponed.

Millions of bettors on soccer pools had to be satisfied with an expert panel's judgment on what the result would have been.

The panel, last used three years ago, comes into force when at least 25 games listed on the pools coupons are postponed. The Marquis of Bath convened the panel, comprising a former referee and a number of former soccer stars, at a British Broadcasting Corp. studio.

Mariner's goal in the 75th minute gave Ipswich 24 points after 16 games, just one point behind Liverpool, which has played 17 games.

The match looked headed for a scoreless draw, but with 15 minutes left, a corner from Ipswich winger Clive Woods was headed out by Emlyn Hughes. Trevor Whymark returned the ball into the goalmouth and Mariner leaped above the Liverpool defenders to head it home.

Newcastle United dropped two points behind Ipswich when former Newcastle player Malcolm MacDonald scored three goals in a 5-3 Arsenal victory over United.

Micky Burns had put Newcastle in front after 15 minutes, but Arsenal struck back with two goals in four minutes, one by Trevor Ross and another by MacDonald. Frank Stapleton made it 3-1 just before the half.

In the second half, MacDonald scored his second before Burns and Alan Gowling pulled Newcastle within one. MacDonald finished off the scoring with his third goal two minutes from the end.

Kenny Burns also scored three goals, leading Birmingham in a 6-2 win over Leicester.

Manchester City twice came from behind to beat Derby, 3-2. Leighton James put Derby in front in the sixth minute, Brian Kidd scored for City in the 38th minute and James scored his second in the 74th minute. Kidd again scored on a free kick in the 80th minute before Dennis Tueart added the winning goal in the last seconds.

Among the games abandoned in progress was the one between Bristol City and Leeds. Fog closed in and the scoreless match was abandoned at half time.

The entire Scottish League Premier Division schedule was postponed.

★ ★ ★

ENGLISH LEAGUE

Division I

Arsenal 5 Newcastle 3
Bristol C 0 Leeds 0 (Abandoned after 45 minutes due to fog)
Ipswich 1 Liverpool 0
Leicester 2 Birmingham 6
Man City 3 Derby 2
West Ham 0 Middlesbrough 1

Division II

Burnley 0 Cardiff 0
Carlisle 1 Orient 0
Charlton 4 Blackburn 0
Fulham 5 Oldham 0
Luton 0 Blackpool 0
Notts F 4 Bristol R 2
Southampton 2 Notts C 1
Wolves 4 Plymouth 0

Division III

Chesterfield 7 Bury 0
Gillingham 1 Rotherham 2
Lincoln 0 Crystal P 1 (abandoned after 61 minutes)
Portsmouth 0 Preston 0
Sheffield W 3 Tranmere 1
Shrewsbury 1 Brighton 0
Wrexham 1 Oxford 1
Northampton 0 Mansfield 1 (abandoned after 45 minutes)

Division IV

Bournemouth 1 Bradford 1
Cambridge 2 Stockport 2
Colchester 4 Darlington 0
Exeter 0 Doncaster 2
Southend 1 Huddersfield 1
Watford 2 Swansea 0

SCOTTISH LEAGUE

Division I

East Fife 0 Clydebank 5
Queen of S 0 Arbroath 1

IRISH LEAGUE

Ards 2 Portadown 1
Coleraine 3 Cliftonville 1
Crusaders 0 Linfield 2
Glenavon 1 Ballymena 0
Glentoran 1 Bangor 0

Nicklaus, Pate share honor

CINCINNATI (AP) — Jack Nicklaus and Jerry Pate were named co-winners of male golfer of the year award, and Judy Rankin was chosen female golfer of the year by the Golf Writers' Association of America on Friday. Although he won only three tournaments this season, Nicklaus was pro golf's top money winner with $266,428. Pate won three tournaments, including the Canadian and U.S. Opens, in his rookie year on the tour. Ranking had six victories this year and was the first woman golfer to earn more than $100,000 in one year.

LOT FOR SALE

The City of Victoria gives notice that it intends to offer for sale the following described residential lot, located in a very desirable "single-family" residential area:

East End — Topaz Avenue
Lot 1, Section 4, Plan 29028
60'x111' more or less
Price — $41,500

The above residential site is offered for sale at the indicated price — application to purchase may be made at any time, subject to prior sale. The sale will be for cash and the purchaser will be required to submit a certified deposit cheque for 10% of the purchase price. Financing will be arranged by the interested party who will also be required to procure the transfer of title at their own expense within 30 days of acceptance of offer to purchase, failing which the deposit will be forfeited. Highest or any offer will not necessarily be accepted.

Further particulars may be obtained from the Office of the Land Commissioner.

November 30, 1976. CITY LAND COMMISSIONER, City Hall, Victoria, B.C.

national theatre school

auditions

for the school year 1977-78

ACTING SECTION
DESIGN SECTION
TECHNICAL SECTION

DEADLINE FOR APPLICATION: February 15

FOR INFORMATION, PLEASE WRITE TO:
THE NATIONAL THEATRE SCHOOL
5030 St-Denis, Montreal, Que., H2J 2L8
Tel: 842-7954

THE VICTORIA
Symphony
presents
A Special Christmas Presentation
HANDEL'S MESSIAH
The Life of the Saviour, told in glorious words and music
with
The Victoria Symphony Orchestra
Music Director, Laszlo Gati
and
THE VICTORIA CHORAL SOCIETY
Conductor, Bruce More
Outstanding Soloists
RUTH HUANG SUZUKI — CAROLYN MAIA
TATSUO HOSHINA — LEON LISHNER
at the
ROYAL THEATRE
Sunday, December 19, 2:30 p.m.
Monday, December 20, 8:00 p.m.
TICKETS AVAILABLE AT 2 CONVENIENT LOCATIONS:
McPHERSON BOX OFFICE & HILLSIDE MALL
to avoid disappointment, book now
It wouldn't be Christmas without the MESSIAH

Ice Capades
STILL HAS A LOT TO SHOW
STARRING
WORLD CHAMPION
KAREN MAGNUSSEN

PRESENTED BY THE CITY OF VICTORIA
VICTORIA MEMORIAL ARENA
WEDNESDAY, DEC. 15 THROUGH SUNDAY, DEC. 19

ALL SEATS RESERVED 5.00-5.50-6.00
TICKETS ON SALE
9:30 a.m.-5 p.m. MONDAY TO SATURDAY,
ARENA, THE BAY, WOODWARDS, HILLSIDE MALL
PERFORMANCE TIMES WED. and THURS. 7:30 p.m.
FRI. AND SAT. 8:00 p.m.
SAT. MATINEE 2:00 p.m.
SUNDAY MATINEES 2:00 p.m. and 6:00 p.m.
SPECIAL PRICES CHILDREN AND YOUTHS 16 YRS. AND UNDER
1.00 OFF REGULAR PRICE WED. 7:30 p.m.
SAT. MATINEE 2:00 p.m.
SUNDAY EVE. MATINEE 6:00 p.m.
12-3

FRESH AS A FLOWER — IN JUST ONE HOUR
HAVE YOUR
RAINWEAR RAINPROOFED
One HOUR "MARTINIZING"® CERTIFIES
THE MOST IN DRY CLEANING
4-10 8 LOCATIONS TO SERVE YOU

Free Magic Show
with
Harry Herbert
"Escape Artist"

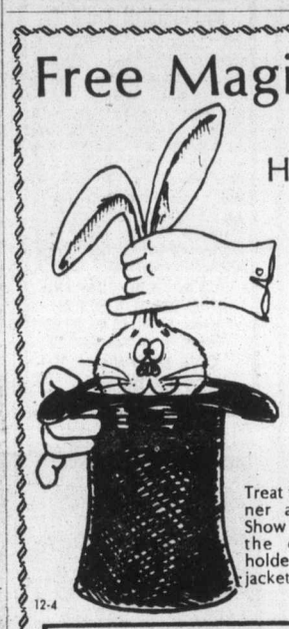

Sunday, Dec. 5
6:30 p.m.
Sunday Buffet
5 p.m. to 9 p.m.
$7.50 Per Person
$3.75 Children
Treat the family for Sunday Dinner and our Free Magician Show featuring Harry Herbert, the current world record holder, escaping from a straight jacket.
12-4
MAKE YOUR RESERVATIONS NOW
PHONE 386-1422
Sherwood Park Inn
123 Gorge Road East, on Hwy. 1A

SOMETHING SPECIAL FOR CHRISTMAS
GILBERT & SULLIVAN
"TRIAL BY JURY"
"HMS PINAFORE"

Featuring
STARS OF D'OYLY CARTE AND SADLERS WELLS
CLIFF COX AND HARRY MOSSFIELD
2 Full Productions Each Performance
Full Orchestra — Beautiful Costumes
Presented by the new and exciting
SAVOY PLAYERS
Vancouver
McPHERSON PLAYHOUSE
SATURDAY, DECEMBER 18, 8 P.M.
SUNDAY, DECEMBER 19, 2 P.M.
Tickets — 5.50, 4.50, 3.50
Available McPherson Playhouse and Hillside Shopping Centre
12-4 Sunday Only — OAPs and Children 1.00 off

Allen Houghton Presents
A Unique Christmas Gift Idea
Theatre Tickets
20% off
Four dazzling premieres
Les Grands Ballets Canadiens
Outstanding technique and original repertoire
February 14
•
National Arts Centre Orchestra
Canada's own national orchestra
February 25
•
Hungarian Gypsy Dancers and Orchestra
Dynamic display of music and dance
March 7
•
Carlos Montoya
World renowned Flamenco guitarist
April 1
Mail order and cheque for series to
John Minshall Ltd., 1109 Langley Street

Name .....
Address .....
If Charging: Chargex No. .....
Signature .....
Send me ..... tickets at
Section A discounted to $27.00 ☐
Section B discounted to $24.00 ☐
Section C discounted to $20.80 ☐
Offer Expires Dec. 22, 1976
Telephone 383-3716

THINKING HONDA
THINK
HONDA CAR CENTRE
FOR
PRICE
SERVICE
SELECTION
HONDA CAR CENTRE
HAS GOT IT ALL TOGETHER
909 YATES 386-6706
(D.L. 846A)

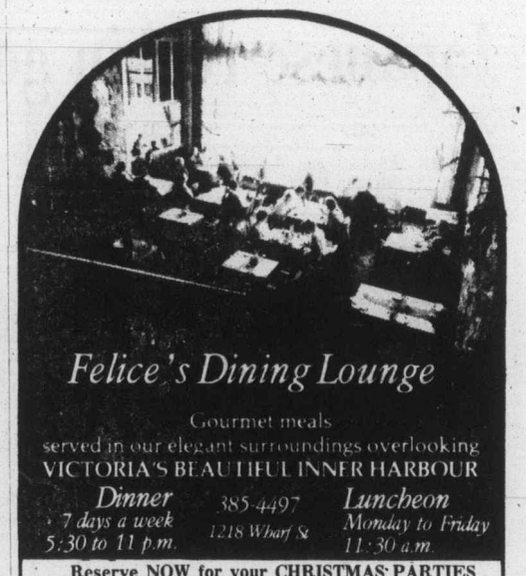

Felice's Dining Lounge
Gourmet meals
served in our elegant surroundings overlooking
VICTORIA'S BEAUTIFUL INNER HARBOUR
Dinner — *7 days a week* — *5:30 to 11 p.m.*
385-4497 — *1218 Wharf St.*
Luncheon — *Monday to Friday* — *11:30 a.m.*
Reserve NOW for your CHRISTMAS PARTIES and CATERING SERVICE ANYWHERE
12-3

Nu-Way knows that at this time of year, you've a list (of things to do) as long as your arm . . .

that's why we recommend you use our drive-in window service . . .

No parking problems.

Yes both Nu-Way Cleaners drive-in locations — one on Williams Street, one on Cedar Hill X Rd. — are really a boon to busy people. You probably need to have the drapes in your home cleaned, and there's probably a suit and a dress that need cleaning. If time's a problem, and you're not home during the daytime for pick-up and delivery, drop them into either of our drive-in outlets, and pick them up without even getting out of your car. Fast and easy!

Dry Cleaning, Shirt Laundering Fur Cleaning, Drapery Cleaning
FOR PICK-UP AND DELIVERY PHONE 382-4266
Nu-Way Cleaners Ltd.
420 William Street — near Esquimalt Rd. railway crossing
1590 Cedar Hill Cross Road — across from Shelbourne Plaza
"The Home of the Fabric Doctor"
12-4

A Chistmas present for your TV set. And all the family.

Check these features:
- Push button remote control for channel selection . . . fine tuning . on and off switch.
- Saves wear and tear on mechanical tuner . . . by-passes it electronically.
- Get 17 channels now, with many more to come. Up to a 36 channel capacity.
- You buy your Jerrold Midband Converter outright. No renting forever and ever.
- When American channels get bumped off the standard dial, you'll still be able to receive them.

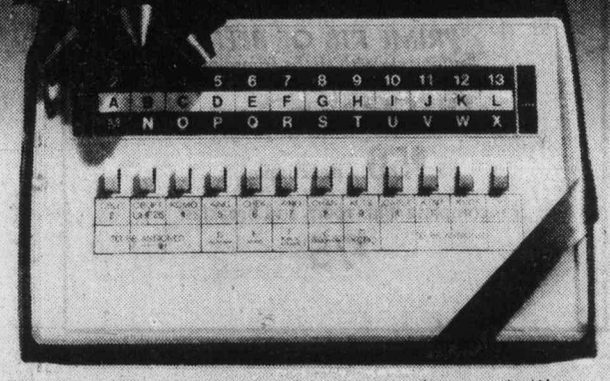

Call for a free, no obligation, home demonstration.
(Chargex, MasterCharge, layaway & financing available.)
Phone 386-8844
CONVERTERS UNLIMITED
Push us for more from your TV.
Or write, Converters Unlimited
661 Burnside Road East
Victoria, B.C. V8T 9Z9
More information, please.
Name .....
Address .....
Phone .....

Japanese regain golf lead

HARIMA, Japan (AP) — A Japanese team fired a 17-under-par 559 Saturday and grabbed a two-stroke lead after the third round in the sixth annual United States-Japan professional golf match.

Nine strokes behind after the second round Friday, Japan had a three-round total of 1702 to the U.S. team's 1704 on the 7140-yard, par-72 Harima Country Club course.

The winning team will receive $15,000 and the losing team $6,000.

The eight best scores of nine players on each side are compiled for the daily totals.

American Tom Watson fired a five-under par 67 for a 12-under 204 to take the lead in the competition for the $20,000 individual winning prize.

Tom Weiskopf, who shared the second-round lead with Watson on Friday, slipped to a tie for 13th with fellow American Brian Allin and Japanese World Cup player Takashi Murakami with a 54-hole total of 217. Wiskopf had the worst score of the 18 golfers Saturday with an eight-over-par 80. Allin shot a 72 and Murakami a 75.

Ed Sneed was tied for second place with three Japanese pros — Haruo Yasuda, Teruo Sugihara and Isao Aoki — with 211 totals. Sneed and Sugihara shot 71s, Yasuda a 72 and Aoki 69.

Maori club rejects invitation

WELLINGTON (Reuter) — Brian Talboys, New Zealand's minister for foreign affairs, Saturday welcomed the decision of the New Zealand Rugby Union not to accept an invitation for a Maori team to tour South Africa next year.

The union announced Friday the tour would not go ahead because of a heavy domestic program.

Talboys said he was glad of the decision and added it might reflect the changing attitudes to South African apartheid.

Talboys said that while the New Zealand government would leave the final decision on sporting contacts with South Africa to the sports bodies, he hoped they would seek government advice before planning sporting exchanges.

Vikettes extend lead

University of Victoria Vikettes edged Oak Bay, 1-0, Saturday to increase their lead in the Vancouver Island ladies field-hockey league to six points the first half of the regular schedule came to a close.

Action between now and the start of the second half of the schedule on Feb. 5 will be confined to make-up games.

Jan Crook scored the only goal as Vikettes padded their margin over the second-place Sandpipers who were forced to settle for a 2-2 tie with the last-place Rebels. In Saturday's only other game, Mariners romped to a 4-0 win over the Spartans to move within one point of the Sandpipers.

Liz Munn and Robin Wilson scored for the Rebels and Lee Jones and Jean Shaw for the Sandpipers in a game which featured sparkling work by both goalkeepers.

The Spartans, playing without several of their regulars, were unable to cope with the Mariner attack which was led by Cheryl Blevins with two goals. Vivien Davies and Charlotte Senay provided the other goals.

* * *

FIRST DIVISION

	P	W	L	T	Pts.
Vikettes	10	8	1	1	17
Sandpipers	9	5	3	1	11
Mariners 1	10	4	4	2	10
Spartans	8	3	4	1	7
Oak Bay	10	0	6	4	4
Rebels	10	0	6	4	4

SECOND DIVISION

	P	W	L	T	Pts.
Cowichan	9	8	0	1	17
Sailors	9	7	0	2	16
Castaways	9	7	2	0	14
Hobbits Brown	9	6	2	1	13
Sanderlings	8	3	5	0	6
Rebels Gold	9	3	6	0	6
Hobbits Mauve	8	3	5	0	6
Evergreens	9	2	7	0	4
Vagabonds	9	2	7	0	4
Rebels Red	9	1	8	0	2

Martina, Betty gain net final

SYDNEY, Australia (AP) — Martina Navratilova of Czechoslovakia will meet Betty Stove of the Netherlands for a $22,000 first prize in today's final of a women't international tennis tournament.

Navratilova ended the semi-finals today with a 7-6, 6-3 win over Dianne Fromholtz of Australia. Miss Stove outlasted Australian Kerry Reid in the other semi-final.

The Young Elizabeth
Directed by MAURICE HARTY
Presented by
CAMOSUN COLLEGE PROFESSIONAL ACTOR TRAINING PROGRAMME
playing at the
McPherson Theatre
Dec. 8,9,10,11
8pm
Box office now open
Tickets $4.50, 3.50, 2.50
Students and O.A.P., half price

Family Style DINING
"A New Look But The Same Fine Food at Reasonable Prices!"
SCOTT'S RESTAURANT
650 Yates at Douglas
OPEN 24 HRS. EVERY DAY

JAPANESE VILLAGE
TEPPAN STEAK & SEAFOOD HOUSE
734 BROUGHTON STREET — a few steps from Douglas

A Master Chef at every table. Steak, Chicken and Seafood prepared in our special way.
More than a meal — a premier performance.
Phone 382-5165 Reservations suggested
AMERICAN EXPRESS • CHARGEX • DINERS CLUB
VICTORIA • OTTAWA • CALGARY • EDMONTON

MURRAY McLAUCHLAN IN CONCERT with the Silver Tractors
McPHERSON THEATRE

McPHERSON THEATRE
SUN., DEC. 5, 8:30 P.M.
Tickets: $7.00, $6.00, $5.00
Tickets go on sale Nov. 20
ONE SHOW ONLY
AN fm 99 PRESENTATION.

THE VICTORIA Symphony ORCHESTRA
LASZLO GATI — Musical Director, Presents
In a Vivid, Exciting, Adventurous Concert

A BI-CENTENNIAL TRIBUTE
Celebrating America's Bi-Centennial Year

Programme:
American Salute ..... Gould
Adagio for Strings ..... Barber
Billy the Kid ..... Copland
(A ballet suite for Orchestra — a perception of the Pioneer West, incorporating some American Folk Themes.)
and
Symphony No. 9 in C Major ... "The Great" Schubert
(Schubert's profound and moving Symphony — a masterpiece.)
LASZLO GATI CONDUCTS IN AN ALL ORCHESTRAL CONCERT
Bold and Powerful — Don't Miss It!
at the ROYAL THEATRE
Sunday, Dec. 12, 2:30 p.m. Monday, Dec 13, 8:00 p.m.
Tickets available at the McPherson Box Office and the Hillside Mall.
Sponsored by:
Douglas Volkswagen Ltd. and The National Trust Company Limited 12-3

Amity Singers
Musical Director: Jon Washburn
present
AN AMITY CHRISTMAS
Festive music by Buxtehude, Vaughan Williams and carols arranged by Norman Luboff
plus
CHRISTMAS CAROLS
Come and sing traditional carols with Amity
CHRIST CHURCH CATHEDRAL
Saturday, Dec. 18 — 8:30 p.m.
Tickets $3.50
O.A.P./Students with cards $2.25
Children 15 and under $1.75
Tickets available from
Hall-Fairfield Music ..... 728 Fort St.
The Tudor Sweet Shoppe ..... 2228 Oak Bay Ave
for information call
385-6370
12-4

Raven's FINE DINING LOUNGE
SPECIAL HOLIDAY MENUS

DEC. 24-25-26-31 and JAN. 1st.
PHONE FOR DETAILS AND RESERVATIONS—386-7444
SUNDAY BUFFET BRUNCH
11:30 to 2:30
Raven's FINE DINING LOUNGE
Free underground parking
Reservations recommended
Harbour Towers 345 Quebec St., 386-7444
Victoria's Newest Inner Harbour Landmark
12-4

VICTORIA Symphony ORCHESTRA
LASZLO GATI Musical Director
THE du MAURIER POPS
Subscribe now and pay as little as $5 per Concert

GORDON MACRAE in "AN EVENING WITH RODGERS and HAMMERSTEIN"
A stunning presentation — GORDON MACRAE sings his greatest hits from his greatest shows including OKLAHOMA! and CAROUSEL. A sentimental journey into the rich, nostalgic music of the fifties and forties. Gordon Munford conducts.
SUN., JAN. 30th at 2:30
MON., JAN. 31st at 8:00

IN PERSON ARTHUR FIEDLER
A once-in-a-lifetime opportunity to see a conductor who has become a legend in his time. ARTHUR FIEDLER recreates his Boston Pops, his unique blend of classics and pops music, with our own Victoria Symphony Orchestra.
WED., APRIL 6 at 8:00 p.m.
THURS., APRIL 7th at 8:00 p.m.

AT THE ROYAL THEATRE
Sponsored by the du Maurier Council for the Performing Arts
BUY THE SERIES
And Save 20% over Single Ticket Prices!
THIS COULD SOLVE YOUR CHRISTMAS GIFT PROBLEMS
. . . Put a superstar under YOUR tree!
CHOOSE ONE SUBSCRIPTION SERIES ONLY:
(A) Sunday, Jan. 30th, 2:30 p.m./Wednesday, April 6th, 8:00 p.m.
(B) Monday, January 31st, 8:00 p.m./Thursday, April 7th, 8:00 p.m.

SUBSCRIPTION PRICES
C $10
B $12
A $14
LOGE $24

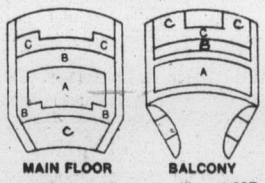

The Order form below is for your convenience — If you prefer to call at our office at 30B Centennial Square, we will be happy to help you choose your seat.
Deadline for subscriptions January 1st. Programs and Artists subject to change.

ORDER FORM
Mail to: Victoria Symphony, 30-B Centennial Sq., Victoria V8W 1P7
LOCATION DESIRED: Please check Main Floor ☐ Balcony ☐ Left ☐ Centre ☐ Right ☐ and check (A) or (B) Series A ☐ B☐
1 REQUEST ..... Subscriptions at $..... ea. TOTAL $..... enclosed
I ENCLOSE MY CHEQUE OR MONEY ORDER PAYABLE TO VICTORIA SYMPHONY SOCIETY IN THE AMOUNT OF $.....
Signature .....
Name .....PHONE.....
ADDRESS.....
OR PLEASE BILL MY EATON'S ACCOUNT No.....
12-4 Please Enclose a self-addressed, stamped envelope.

THE RED LION MOTOR INN
New Year's Eve
—PARTY—
A Fine Festive Evening
DINNER
in the Dining Room
7 to 10 p.m.
PRIME RIB OF BEEF
Buffet style with all the trimmings
DISCO 9 p.m.-2 a.m.
$50 per couple
complete with room and breakfast
$75
12-3

Top Entertainment Every Night at the
RED LION INN
on Douglas next to the World of Pleasure
Reservations 385-3366

Enjoy rooftop dining at the
PARROT HOUSE
Restaurant
Chef Daniel Suggests
Five course dinner special
Sunday thru Thursday $10.95
Our classic gourmet dinner
Friday and SAturday $14.95
Plus our Ala Carte Menu
Panoramic view and excellent cuisine at the top of the
Chateau Victoria
Open Monday through Friday for Lunch and
7 Days a Week for Dinner
reservations recommended.
740 Burdett Avenue 382-9258
12-4

Catholics told to start boycott

Prelate protests porn

TORONTO (CP) — Archbishop Philip Pocock, spiritual head of Canada's largest English-speaking Roman Catholic diocese, has called upon his flock of 900,000 to boycott publications, theatres and places of business "which encourage the pornographic."

Pocock ran an open letter of concern about pornography as a paid advertisement in all three Toronto daily newspapers Friday.

The letter denounced pornography as gravely wrong and asks concerned people to make their protest known to stores, theaters and politicians at all government levels.

Priests in the archdiocese's more than 200 congregations have been ordered to read the letter at today's masses and to preach against obscene literature, entertainment and conduct.

In an accompanying letter, the archbishop told priests that after a meeting with the attorney-general's department and civic officials, the problem has "been traced to its real source."

He said 95 per cent of the pornographic material comes from the United States "and customs officials have just looked away as it crossed the border."

All priests have been urged to write to Prime Minister Trudeau, high school classes will be encouraged to write to the federal government and parents are being asked to talk to store owners.

The archbishop quotes Ontario Attorney-General Roy McMurtry as saying that "a stronger community consensus can encourage more effective government action" and that churches play a major role in deciding the difference between legitimate expression and community corruption.

In the newspaper ads, paid for by the Knights of Columbus, the archbishop said the prime motiviation for pornography is financial profit but it ultimately results in "the destruction of the moral fibre and virtue of our pepple, especially the young."

He said the "Playboy philosophy" of sexuality is not a form of freedom but of enslavement because it makes trivial and dehumanizes what is meant to be precious and personal.

Rev. Brad Massman, press officer for the archbishop, said in an interview the Toronto campaign likely will spill over into nearby Roman Catholic dioceses as well as other Christian denominations.

Rt. Rev. Lewis Garnsworthy, Anglican Archbishop of Toronto, and Rev. Frank W. Lockhart, president of the Toronto Conference of the United Church, have signed a letter of concern backing Archbishop Pocock's stand.

Others, including the Salvation Army and the Baptist Church, are expected to sign as well.

That letter deplores current cheapening of moral values and says: "There are none of us who wish to impose censorship, but the moment has come to express ourconcern and to make our protest."

Flying pig amazes airline pilot

LONDON (Reuter) — Drinkers aren't the only people who see flying pink pigs — a British airline pilot saw one Friday.

A police helicopter was sent up, just to check, but it turned out to be a balloon shaped like a pig.

The balloon, part of an advertisement, had broken from its moorings.

Fans rock Haley concert

LONDON (AP) — Eight rock-and-roll fans were arrested when fighting broke out at a Bill Haley and the Comets show at London's new Victoria Theatre, police said.

The fighting between rival groups of fans began within minutes of the start of the show.

The performance resumed but the trouble continued, and when Haley broke into the rock anthem of the 50s, Rock Around the Clock, a crowd stormed the stage. The curtain was brought down and police cleared the building.

Two fans required medical treatment, police said.

In Los Angeles, Haley and the Comets were ordered to pay a former manager a default judgment of $240,000.

Sandra Shekel Hart of the Jolly Joyce Agency of Philadelphia sued the group last February, alleging that she had negotiated numerous contracts for the Comets under a 1973 personal management contract.

She contended that Haley, now living in Vera Cruz, Mexico, consistently renegotiated concert agreements without paying her a commission.

Superior Court Commissioner Leo Rich signed the default judgment.

ESQUIMALT PARKS and RECREATION

SPORTS CENTRE
ICE SKATING
• SATURDAYS •
Family 10:30 a.m. to 12 Noon
Teens 8:15 p.m. to 10:00 p.m.
• SUNDAYS •
Public 1:45 p.m. to 3:45 p.m.
Adults 8:15 p.m. to 10:00 p.m. (16 Years and Over)
• WEDNESDAYS •
Public 3:30 p.m. to 5:00 p.m.
• THURSDAYS •
Parents and Tots 1:20 p.m. to 2:50 p.m.
Skate Rentals and Sharpening
THE SIG 3
12-3

POOL
ADULTS ONLY
Mon. to Sat. 12:00- 1:00 p.m.
Mon., Tues. and Thurs. 8:30-10:00 p.m.
Wed. 8:00-10:00 p.m.
Fri. 9:00-10:00 p.m.
Sat. and Sun. 8:00- 9:30 p.m.
FAMILY SWIM
Wed. 5:30- 7:00 p.m.
Sun. 11:00 a.m.-12:30 p.m.
5:30- 7:00 p.m.
PUBLIC SWIM
Mon., Tues. and Thurs. 7:00- 8:30 p.m.
Fri. 7:30- 9:00 p.m.
Sat. 1:15- 5:00 p.m.
6:30- 8:00 p.m.
Sun. 1:00- 5:00 p.m.

REC. CENTRE
REGISTRATION DAYS
January 4, 5, and 6, 1977
9:00 a.m. to 4:30 p.m.
7:30 p.m. to 9:30 p.m.
SORRY, NO REGISTRATION BY TELEPHONE
• Registration is on a first come first serve basis.
• Classes must be paid in full at time of registration.
• For further information please call 386-6128.
• Please note: Courses, Times and Days are subject to change.
NOTE: Look for full ad of the winter program in the Colonist January 2 and Times Jan. 3.

Maple Leaf Restaurant
1213 DOUGLAS STREET
8-OZ. TOP SIRLOIN CHAR BROILED STEAK Dinner, complete $3.95
SENIOR CITIZENS SPECIAL Daily In House Dinner Specials Complete dinners $2.75
OPEN 7 DAYS A WEEK 6:30 a.m. to 11:00 p.m.

MEMORIAL ARENA
SUNDAY
PUBLIC SKATING
2:30-4:00 p.m.
ADULT PUBLIC SKATING
8:15 P.M.-10:00 P.M.
MONDAY
RECREATION SKATING
1:30-3:00 P.M.
10-23

TERRY-THOMAS
Spanish Fly
Mature
AT 7:00 and 9:00
382-5922
TOWNE Cinema
Douglas & Humboldt in Nootka Court

Christmas Parties
DINING with a DIFFERENCE
Gay Nineties Spare Rib House
Reserve Your Party Tables NOW
Luncheons Dinners
Most Dates Still Open in the Cherry Bank Hotel
825 BURDETT 385-5380

WHAT 2001 DID FOR OUTER SPACE
ELIZA'S HOROSCOPE DOES FOR INNER SPACE
"ELIZA'S HOROSCOPE"
MATURE
Warning: occasional nudity.
(R. W. McDonald, B.C. Director)
HAIDA
808 YATES STREET
382-4278
COMING SOON!

A gift certificate for dining at Shah Jahan will be a very special treat for a friend, relative, secretary, and others.
Gift Certificate
the gift that's always right!
• RESERVE NOW
We are Open this Year for
DINNER CHRISTMAS EVE, CHRISTMAS DAY, NEW YEARS EVE AND NEW YEARS DAY
We will be serving a very special menu. Bring the entire family and try something exotic and truly different from the traditional turkey and stuffing. A taste-treat we are sure you'll enjoy
Special Vegetarian Dinner Christmas or New Year's, per person 10.95
Superb Non-Vegetarian Dinner Christmas or New Year's, per person 12.95
• RESERVE FOR YOURSELF OR OFFICE PARTY
Shah Jahan
EAST INDIAN & INTERNATIONAL DINING
1010 Fort St. (Fort at Vancouver) 383-1211
12-4

家酒京北
PEKING HOUSE
RESTAURANT
AT THE HEAD OF CHINATOWN
"The place for authentic Chinese food"
Different Dinner Special Each Week
OPEN EVERY DAY FREE HOME DELIVERY
Monday to Thursday, 11:30 a.m. to 1 a.m.
Friday and Saturday, 11:30 a.m. to 2:30 a.m.
Sunday, 11:30 a.m. to 10:30 p.m.
1706-8 Government St. 12-4 385-5521 386-3633

Marsha The Erotic Housewife
RESTRICTED
Warning: com. cons. with sex. R. W. McDonald. B.C. Director.
IN THROBBING COLOR
She does what she LOVES... and she LOVES what she does!
PLUS
MATURE
Lock up your women ... hide your money and booze ... Preacherman is coming to town.
PREACHERMAN
STARTS TONITE!
fox cinema
COMPLETE SHOWS NITELY 7 & 8:15

Reserve a PIZZA FOR NEW YEAR'S EVE!
Book Early at your closest Pizza Pieman!
Book your Party Pizza order in early at your closest Pizza Pieman and the time that you want it delivered. We promise you it will be there on time. Order now so that you can get the delivery time you want. We stop taking "Reserve a Pizza" Party orders on December 29th. Home Delivery hours New Year's Eve are from 4 p.m. to 3 a.m.
AT ALL PIZZA PIEMAN STORES
• Town and Country Shopping Centre 383-1177
• 858 Esquimalt Road 382-3175
• 2178 Oak Bay Avenue 592-2404
• Colwood Shopping Plaza 478-1711
OPEN BOXING DAY FROM 4 P.M. ONWARDS
PIZZA PIEMAN
12-5

The Cordon Bleu
820 ESQUIMALT RD., Victoria 388-7612
PLAN AHEAD Make your reservations now. Open: Dec. 24 Dec. 31 Jan. 1
CALL TODAY 388-7612
REGULAR MENU ... REGULAR LOW PRICES!
OPEN 5:00 p.m. DEC. 24 DEC. 31 JAN. 1
GIFT IDEAS? Buy your loved one a gift certificate from the Cordon Bleu.
12-5

You better get those kids the hell out of there!
MASSACRE AT CENTRAL HIGH
ODEON 1 760 YATES STREET 383-0513
MATINEES FRI., SAT., SUN. 1:45, 3:35, 5:25, 7:15, 9:10
MON.-THURS., 7:15, 9:10
RESTRICTED

The Jaws of Death
ODEON 2 760 YATES STREET 383-0513
MATURE. Parents: scenes of shark attack may frighten children. — (R. W. McDonald, B.C. Director.)
DOORS 1:30
DAILY 1:45, 3:35, 5:20, 7:15, 9:15

"ONE OF THE BEST FILMS OF THE YEAR. IT IS MAGIC ITSELF."
—Pat Collins, WCBS-TV
Carmen F. Zollo presents
Ingmar Bergman's The MAGIC FLUTE
HAIDA 808 YATES STREET 382-4278
MATINEES FRI., SAT., SUN. 2:05, 4:30, 7:00, 9:25
MON.-THURS. 6:45, 9:10
GENERAL (English subtitles)

COUNTING HOUSE CINEMA 1 BROAD AT BROUGHTON 383-3434
"THE RITZ" MATURE
Rita Moreno Jack Weston
SHOWS NIGHTLY 7:20, 9:20
Warning: Coarse and suggestive language. (B.C. Director.)

COUNTING HOUSE CINEMA 2 BROAD AT BROUGHTON 383-3434
Charlton Heston John Cassavetes
"TWO MINUTE WARNING"
MATURE Some frightening scenes of murder and panic. (B.C. Dir.) 7:15, 9:20

the Oak Bay MARINA DINING LOUNGE
now has an open salad bar . . .
enjoy fine dining and great entertainment by JAMAICA'S KEITH COOPER
where you can choose from an array of crisp, fresh greens and all the accompanying trimmings. Just the way you like it with your dinner.
Enquire about our party facilities soon. The Marina's a great place to hold your staff Christmas "do."
SEAFOODS
Pacific Salmon Filet 6.95
The Premier's Plate
B.C.'s own tender portions of salmon, prawns, oysters, and scallops 7.25
New York Steak 7.95
The Marina's Silver Tray for Two
Fine assortment of seafood; oysters, scallops, crablegs, and small tender pieces of spareribs and beefsteak 17.50
Alaska King Crab Legs
These denizens of our Northern waters shipped specially to us. Broiled and basted with a tantalizing blend of butter, lemon and wine 12.95
Barbecued Spareribs 8.95
Baked Alaska for Two 5.00
All dinners include soup-of-the-day or salad from our salad bar, and baked potato or rice.
People say . . . "Our food is not expensive, it just tastes that way."
For Reservations Phone 598-4511

Visit the FLEA MARKET in SIDNEY on SUNDAY
See Classified Section, Coming Events for Details

ego interiors
1028 FORT ST.
FOR SOMETHING UNIQUE THIS CHRISTMAS

G.R. PEARKES Arena 3100 TILLICUM 386-6664
PUBLIC SKATING INFORMATION
Phone 388-6664

YOKOHAMA brings to Victoria the superb dining delight of truly authentic Japanese dishes in a cozy atmosphere but at a cost that will allow you to join us more often.
Luncheon — 11:00-2:30 Monday thru Friday. Dinner — 5:00-10:30 7 days a week.
11-11
Yokohama JAPANESE RESTAURANT
980 BLANSHARD 384-5433
ACROSS FROM THE ROYAL THEATRE

the Wilson MOTOR Inn
RESERVE NOW FOR THE Best New Year's Party IN TOWN
385-6787
Limited to 100 Couples
PACKAGE NO. 1 $55 PER COUPLE
◆ Deluxe Overnight Accommodations
◆ Baron of Beef and Salmon Smorgasbord
◆ Party Favours
◆ Complimentary Refreshments
OR-PACKAGE NO. 2 $40 PER COUPLE
◆ Baron of Beef and Salmon Smorgasbord
◆ Party Favours
◆ Complimentary Refreshments
ENTERTAINMENT
◆ George McDowell and the New Year Wig & Dickie Show ◆ Mary Ross from the Butchart Garden Show ◆ Celebrated pianist Jim Furmston ◆ Baritone, Rod Bell ◆ Johnston Pipers with Big Donald and Duffie, the New Year's Baby.
◆ DINNER 8 TO 10 P.M.
◆ DANCING & ENTERTAINMENT FROM 10 P.M. TO ??
12-4

CINEMA SHOWCASE
SUNDAY AT 1:30, 3:15, 5:05 7:05, 9:10
WED. and THURS. AT 7:05, 9:10
MATURE
Warning: Some violent scenes. —R. W. McDonald, B.C. Director
ROYAL 805 Broughton 383-9711
Sean Connery Cornelia Sharpe IN "The Next Man"
NOTE: NO FILM SHOW MONDAY OR TUESDAY!
IF ONLY THEY KNEW SHE HAD THE POWER
SUN. AT 1:30, 3:25, 5:20, 7:15, 9:20
Weekdays at 7:15, 9:20
CAPITOL 805 Yates 384-6811
CARRIE United Artists
Warning: Some frightening scenes. —R. W. McDonald, B.C. Director
WALT DISNEY presents The Gnome-MOBILE ENDS TUESDAY
Technicolor® GENERAL
CORONET 836 Yates 383-6484
SUN. AT 1:30, 3:20, 5:05, 7:00, 8:55
NIGHTLY AT 7:00, 8:55
CHILDREN $1.25
WINNER OF 5 ACADEMY AWARDS! LIMITED ENGAGEMENT!
NIGHTLY 6:50, 9:10
OAK BAY 2184 Oak Bay Avenue 598-2213
JACK NICHOLSON ONE FLEW OVER THE CUCKOO'S NEST
Warning: Violence and coarse language; could be frightening for children. — R. W. McDonald, B.C. Director
ENDS SUNDAY! GATES — 7:30, SHOW — 8:00
TILLICUM DRIVE-IN Burnside at Tillicum 382-7531
"TEENAGE TRAMP" "TEENAGE HITCHHIKERS"
Warning: Scenes of nudity, sex and violence. — R. W. McDonald, B.C. Director

Smith to fly to Geneva

Call vote now—blacks

GENEVA (CP) — A black nationalist faction demanded on Saturday that an election be held to choose a leader for an interim government to supervise Rhodesia's transition to black rule.

In Salisbury, Rhodesia's Prime Minister Ian Smith said he will return to the Geneva conference on his country's future in the next few days.

Smith said his presence is needed because the talks on Rhodesia have strayed from their original purpose.

He also accused the British chairman of the conference, Ivor Richard, of favoring the participating black delegations.

"With the passing of each day the business of the conference seems to be getting further and further away from what was the original purpose of the whole exercise," Smith said in a statement.

"His main concern is to pander to the every want of the extreme black politicians who represent a small fraction of Rhodesian opinion."

Smith said U.S. State Secretary Henry Kissinger had stressed to him at their meeting in Pretoria earlier this year that any Rhodesian solution would "have to retain the confidence of white Rhodesians to preserve their high standards of law and order."

Meanwhile, the delegation of black guerrilla leader Robert Mugabe complained that a fire which destroyed the hotel room of a guerrilla commander was a plot by unnamed "enemies of the revolution."

Police said a preliminary investigation excluded foul play as the cause of the predawn fire.

The African National Council (ANC) delegation of Abel Muzorewa, a Methodist bishop who claims he is the most popular politician among Rhodesia's six million blacks, Saturday presented a paper demanding that the head of the interim administration be chosen in a national vote.

"It is only an elected leader who can successfully appeal to the guerrillas to lay down their arms," the paper said.

The Patriotic Front alliance of Joshua Nkomo and Nugabe reaffirmed its opposition to a election.

Protesters re-enter poison town

SEVESO, Italy (UPI) — About 300 persons protesting the slow pace of decontamination efforts defied police barricades Saturday and entered a section of this northern Italian town that was poisoned by a lethal chemical cloud in July.

The demonstrators said they would remain in the polluted zone until a blockaded road linking it with a nearby township was reopened, and agreed to renew negotiations over the pace and extent of decontamination work.

Regional and local officials including Mayor Francesco Rocca, were negotiating with the demonstrators to try to persuade them to leave the contaminated section.

The area was polluted July 10 when a chemical cloud containing a deadly poison, dioxine, escaped from the nearby Icmesa chemical plant.

NOW is the time to replace gutters with SEAMLESS ALUMINUM GUTTERS
Guaranteed custom work—free estimates!
10-30 1920 OAK BAY AVE. 598-4441
Capital City Roofing

THIS WEEK
Monday, Dec. 6th to Sat., Dec. 11
THE MAGIC OF CHRISTMAS
is at
MAYFAIR SHOPPING CENTRE
Santa awaits all his friends in his fabulous castle
Share our Christmas and join in with our carollers
Enter now to win a Niagara Cyclo Massage Chair for Christmas
See the art display in the mall or have fun with a caricature artist
"MAYFAIR"
Created with You in Mind!
"Come inside our world . . . it's Christmas!
OPEN NIGHTLY 'TIL 9 P.M.
12-4

CARPETS—CARPETS—CARPETS

STEVENSON FLOORS'
Christmas
CARPET SALE
is on right now and you can have it installed by Christmas!!
20% OFF
Suggested List Prices on all orders — installation extra.
FOR EXAMPLE:
SAXONY PLUSH SHAG — Man. Sugg. List 14.95 sq. yd. — 20% OFF
KITCHEN RUBBER BACK — Man. Sugg. List 14.95 sq. yd. — 20% OFF
ALL LINO — Armstrong — GAF — Domco — 20% OFF
INSTALLATION SPECIAL
on all orders over 15 sq. yds.
Reg. $2.50 sq. yd.
$1.75 sq. yd.
STEVENSON FLOOR COVERINGS LTD.
304 ISLAND HWY. at Helmcken
(across from Grinders & Chili)
479-8821
12-5

Woodward's BARGAIN STORES
★ FOR CHRISTMAS ★
HOUSEHOLD SAVINGS
SELLING MONDAY, DECEMBER 6th to SATURDAY, DECEMBER 11th
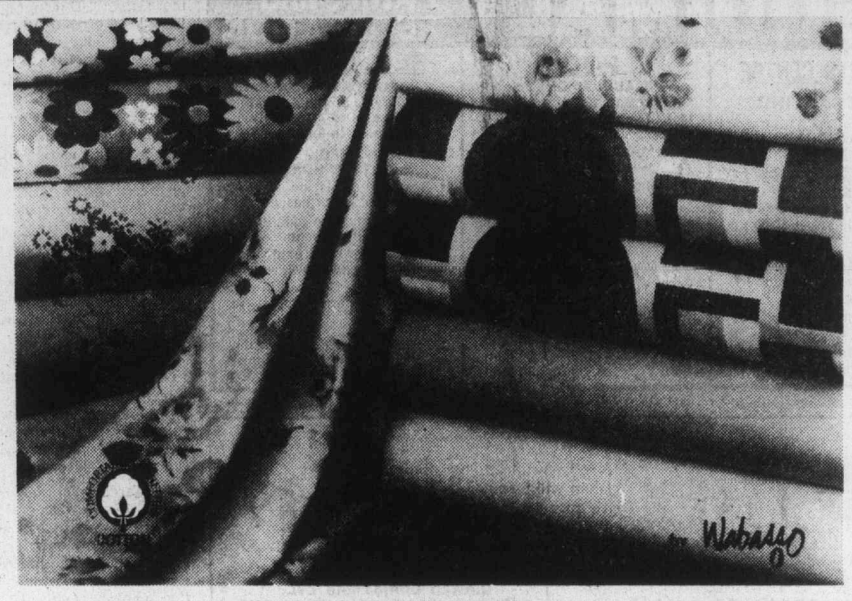
WABASSO COTTON SHEETS
If you're expecting extra guests over the holidays, be prepared and stock up now while these Wabasso "Siesta" sheets are on special. They're first quality 100% cotton with no-iron easy care features and hard wearing. Choose from assorted plains or prints in flat or fitted sizes. Queen size fitted only.
Twin Sale Price..... 5.99
Double Sale Price..... 6.77
Queen Sale Price..... 7.88
Cases Sale Price..... 3.33 pr.
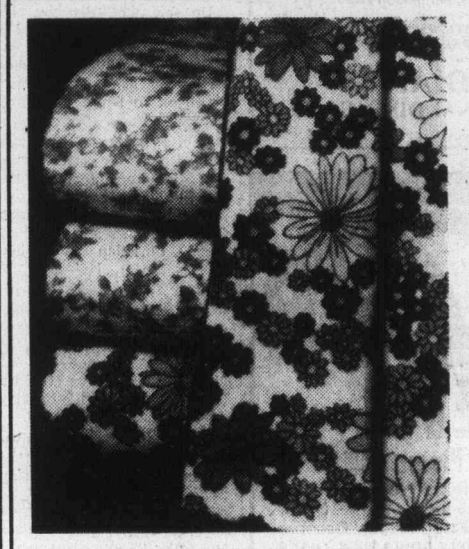
PRINT FLANNELETTE SHEETS
Versatile flannelettes make cosy sheets in winter and lightweight blankets in summer. Of good quality medium weight cotton and Polyester brushed to a downy softness, choose from assorted prints in flat or fitted sizes. Irregulars. (Not exactly as illustrated)
Twin Size SALE PRICE 5.99
Double Size SALE PRICE 6.99
PLAIN FLANELETTE SHEETS
Soft and deep napped these cosy and comfortable flanelette sheets in 100% cotton are real value at our Bargain Store savings. Buy several in flat or fitted sizes in pretty pastel shades or white.
Twin Size Sale Price..... 5.88
Double Size Sale Price..... 7.33
Queen Size Sale Price..... 8.66
FLORAL COMFORTERS
Attractive comforters in assorted colourful prints. 100% acetate cover with 100% polyester fibrefill and non-slip 85% acetate 15% nylon backing.
Twin SALE PRICE 12.44
Double SALE PRICE 15.44
Queen and King size also available at similar savings
BED PILLOWS
Downy soft for your sleeping comfort. Completely machine washable and dryable, with rayon cover and 100% polyester fibrefill. Assorted prints and colours.
Regular SALE PRICE 4.66
Queen SALE PRICE 5.66
Petite and King size also available at similar savings

TERRY TOWELS
Add bright and bold splashes of color to your bathroom with these thick and absorbent colorfast terry towels in 100% cotton. Choose from assorted prints and plains. Irregulars.
Face SALE PRICE 77¢
Hand SALE PRICE 1.22
Bath SALE PRICE 1.88
BEDSPREADS
We have a good assortment of print quilts and fancy chenille bedspreads that will bring pretty fashion in a colorful way, to your bedrooms. Easy care machine wash and dry features. Some irregulars. In twin or double sizes.
SALE PRICE Each 13.88
Woodward's Bargain Store
On the Maytair Mall
Personal shopping only. No phone, mail or C.O.D. orders. No deliveries.
Store Hours: 9:30 a.m.-9:00 p.m. Monday-Saturday. Now 'til December 23rd

Waiter, a Jimmy Carter on the rocks

Actress **Lindsay Wagner**, who portrays the role of **Jamie Sommers** in the television series, The Bionic Woman, has announced her engagement to actor **Michael Brandon.** They will be married in Los Angeles later this month.

□

FOND DE LAC, Wis. — Take one ounce of white liquor, a teaspoon of creamy peanut butter and a small scoop of crushed ice. Mix well and you have a **Jimmy Carter.** That, at least, is what Fond du Lac restauranteur **Vic Capelle** is selling as a $1 drink called a Jimmy Carter. "It's become a pretty popular after-dinner drink," Cappelle said at his Anchor Inn. "Some of the Republicans that come around here don't like the drink very much. They won't even try it." Cappelle said the only strict requirement is for "good grade" peanut butter.

□

LAS VEGAS — **Elizabeth Ray**, in town to audition for a role in the Union Plaza Hotel's new production, Hanky Panky, refused to be photographed or to speak with reporters invited by hotel officials to see her. Miss Ray, now appearing in a play in Chicago, sat in a Union Plaza showroom booth Thursday and refused to go on stage for her audition until reporters and photographers left. She said she didn't want to answer any questions.

Wagner
. . . wedding bells

□

LONDON — Outgoing Secretary of State Henry Kissinger is the man most admired by Britons in 1976, pushing **Prince Philip and** president-elect **Jimmy Carter** down the list, according to a Gallup poll in the Sunday Telegraph. Former prime minister **Edward Heath** took No. 2 spot, the newspaper said. Kissinger took 17 per cent of votes, with nine per cent for Heath, seven for Prince Philip and five per cent for Carter.

□

MIDDLEBURG, Va. — Actress **Elizabeth Taylor** married former Nixon administration navy secretary **John W. Warner** in a sunset ceremony at his Atoka farm Saturday — her seventh marriage and his second. Miss Taylor, 44, was divorced earlier this year for the second time from **Richard Burton.** He later married **Susan Hunt,** former wife of race car driver **James Hunt.**

WASHINGTON — The White House physician says preliminary findings from a comprehensive medical checkup indicate first lady **Betty Ford** has had no recurrence of cancer since her 1974 breast surgery. **Dr. William Lukash** said that x-rays "did indicate some minimal progression" of an arthritic condition that causes Mrs. Ford pain in the neck and upper spinal area.

THE CERTIFIED GENERAL ACCOUNTANTS' ASSOCIATION OF BRITISH COLUMBIA

The course of study offered by The Certified General Accountants' Association can lead to a successful career as a professional accountant and financial manager.

This program of studies has proven excellent training for those with professional and management potential.

Registration for the Spring Session of the 1976-77 C.G.A. Program closes on Wed., December 15th.

For information, counselling, course calendar, or application, please telephone 732-1211, or write:

The Registrar, The C.G.A. Building, 1555 West Eighth Avenue, Vancouver, B.C. V6J 1T5.

C.G.A.

Island Hall
THE HOTEL WITH A BEACH FOR A DOORSTEP

Relax for a week, a weekend or just for the day . . . at the Island's most famous resort. Less than 100 miles from Victoria, easy access, no ferry fares . . . Island Hall Hotel has been providing holiday happiness to people for over sixty years.

Comfortable Modern Bedrooms
Excellent Cuisine — Relaxing Lounge
Indoor Swimming — Turbo jet pool — Saunas
Superior Facilities for Groups

Proprietor Mary Sutherland — Manager Tom Manzer
ISLAND HALL HOTEL
Parksville — Trans Canada Hwy.

Relaxation Just a Phone Call Away 248-3225

Woodward's Traditional Christmas

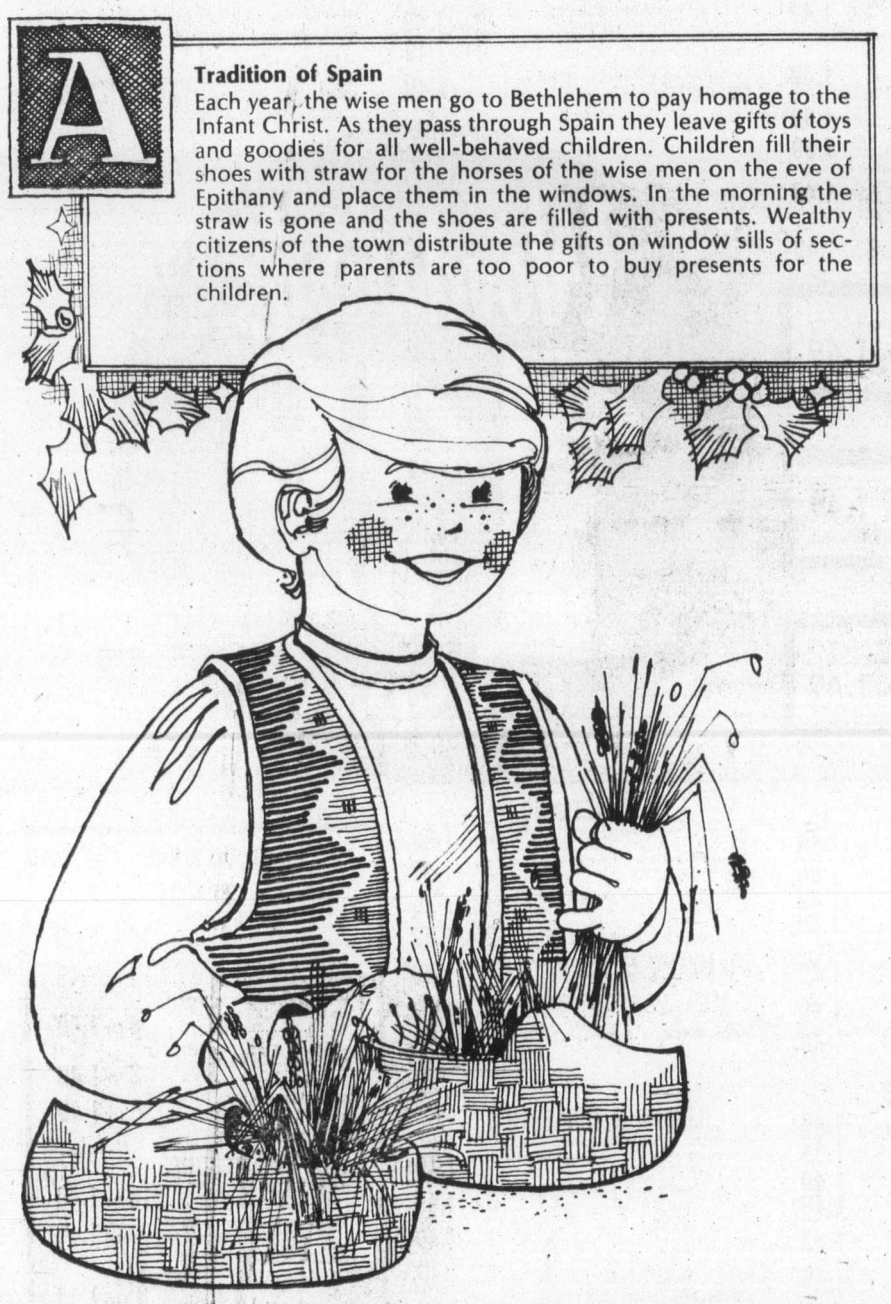

A Tradition of Spain
Each year, the wise men go to Bethlehem to pay homage to the Infant Christ. As they pass through Spain they leave gifts of toys and goodies for all well-behaved children. Children fill their shoes with straw for the horses of the wise men on the eve of Epithany and place them in the windows. In the morning the straw is gone and the shoes are filled with presents. Wealthy citizens of the town distribute the gifts on window sills of sections where parents are too poor to buy presents for the children.

Christmas Gift Suggestions

BURTONS
Shortbread fingers or petticoat tails ..... 1-lb. tin **2.49**

PEEK FREAN ASSORTED
Biscuits Carnation tin ..... 53 ozs. **6.45**

HUNTLEY & PALMER ASSORTED
Biscuits Silver Rose Drum ..... 28 oz. **4.89**

MISS KING'S TINNED
Cakes 10 assorted miniature dessert cakes ..... set **8.95**

KNOTT'S BERRY FARMS
Preserves 5 jars 6 fl. oz. each set in a fancy rattan bread basket ..... set **7.95**

Gift Certificates Always in good taste, Food Gift Certificates are available at all Woodward Food Gift Counters and General Offices!

Meat and Produce items available Dec. 6 and 7 only.

FROZEN FRYING
Chicken Livers ..... 16-oz. cup **59¢**

ALBERTA GRAIN-FED, BONE IN
Canada A Steaks chuck or round bone ..... lb. **99¢**

CALIFORNIA GROWN
Broccoli ..... lb. **33¢**

GRADE CANADA "C"
Pears Anjou ..... lb. **19¢**

Bakery and Grocery items available Dec. 6th to 11th.

IMPERIAL
Margarine ..... 3-lb. pkt. **1.47**

DEL MONTE, IN ITS OWN JUICE
Pineapple crushed sliced or tidbits ..... 14 fl. oz. tin **2 for 79¢**

WOODWARD'S SPECIAL INSTANT
Coffee ..... 10-oz. jar **3.19**

OCEAN SPRAY COCKTAIL
Cranberry 40-fl.-oz. bottle **95¢**

ROWNTREE COFFEE OR ORANGE
Crispettes .. 5 7/10-oz. pkt. **69¢**

BRENTWOOD STANDARD
Pear Halves 14-fl.-oz. tin **2 for 79¢**

BRENTWOOD CHOICE
Peas ..... 14-fl.-oz. tin **2 for 59¢**

WOODWARD'S
Coffee Aid ..... 16-oz. jar **1.29**

LONEY'S SOUP MIX
Onion ..... 1½-oz. pkt. **2 for 39¢**

SCHNEIDERS FARMERS
Cheese ..... 12-oz. pkt. **1.29**

LARGE
Gingerbread House To decorate the festive table ..... each **7.99**

WOODWARD'S SUPREME
Prune Nectar 40-fl.-oz. jar **79¢**

We Reserve the Right to Limit Quantities.
Store Hours 9:30 a.m. to 5:30 p.m. Shop 'til 9 Thursday and Friday.

Woodward's Food Floors

LAST 1.49 DAY BEFORE CHRISTMAS!

WOODWARD'S GREAT ONE PRICE SALE DAY - OFTEN COPIED - NEVER EQUALED

For more than 80 years Woodward's have helped Hundreds of thousands of Western Canadian families make their shopping dollars stretch as far as possible with special sales like our famous 1.49 days. Another way in which we are trying to do our best for you.

DRAPERIES

45" POLYESTER PLAIN SHEERS and open weaves. yd. 1.49

POLYFOAM CUSHION FORMS — 14" round or square. 2 for 1.49

45" POLYESTER PRINTS — assorted colors. yd. 1.49

45" PRINTS — wide range of colors. yd. 1.49

COTTON SATEEN LINING — 1½ yds. 1.49

DECORATOR CUSHIONS — various colors and fabrics. Each 1.49

CHILDREN'S WEAR

LONG SLEEVED T SHIRTS — assorted prints. Sizes 2-6x. Each 1.49

BOYS' OR GIRLS' KNITTED MITTS — sizes 2-6x. 2 for 1.49

WATERPROOF MITTS — sizes 4-6x Each 1.49

BALACLAVA HELMET — sizes 4-6x. Each 1.49

DIAMOND POM-POM — sizes 4-6x. Each 1.49

BOYS' BRIEFS — assorted colors. Sizes 2-6x 2 for 1.49

BOYS' VESTS — assorted colors. Sizes 2-6x 2 for 1.49

THERMAL SHORT SLEEVE SHIRTS OR LONG DRAWERS — sizes 2-6x Each 1.49

GIRLS' FLORAL PRINT BRIEFS — sizes 4-6x. 2 for 1.49

EIDERLON SCREEN PRINT BRIEFS — sizes 4-6x 2 for 1.49

CHILDREN'S SLACKS — polyester/nylon. Sizes 4-6x Each 1.49

BOYS' TERRY ANKLETS — sizes 6-7' 7-8. 2 for 1.49

BOYS' WEAR

BRIEFS — 100% cotton. White or colors. S.M.L. 2 for 1.49

BOOT SOCKS — heavyweight, ideal for winter wear. Heather mix shades in red, green or blue. Sizes 8-9-10. pair 1.49

PILE LINED GLOVES — warmly lined knit trim gloves in boys' and youths' sizes. pair 1.49

LONG SLEEVE KNITS — in asst'd prints. Boy's and youths sizes. Each 1.49

WOODWARD'S TOYLAND

LEGO 99 PCE. SET — One of the biggest names in building toys. Makes a good add-on or starter set. Each 1.49

STEEL TRUCKS — heavy gauge trucks. choose from dump, wrecker, or cement truck. Each 1.49

CHILD GUIDANCE TOYS — educational and fun. Several take-apart and stacking toys to choose from Each 1.49

COOTIE GAME — a game of skill, imagination and excitement for the younger set. Each 1.49

SUPER STARS GAME — action-packed game full of fun and excitement for the whole family. Each 1.49

LITTLE GOLDEN BOOKS — popular hard cover books in a multitude of titles. 4 for 1.49

JUMBO COLORING BOOKS — includes 2 Jumbo books and crayons. set 1.49

DOLL CLOTHES — large selection of fashion outfits for 11½" fashion dolls such as Barbie, Maddie, Mod, Charlene, etc. 2 for 1.49

CHILDREN'S PUZZLES — for younger puzzle enthusiasts a good selection of titles. Each 1.49

PAINT BOX — 54 water color set with brush. Each 1.49

TONKA TOYS — popular metal toys. Several models to choose from. Each 1.49

PUNCHING BAG — stand-up type, inflatable punching toy. Each 1.49

DIE CAST CARS — super selection of miniature cars and trucks. 3 for 1.49

PENCIL CRAFT — creative color by number kits with water color pens or pencils. Each 1.49

CRAFT KITS — assortment of popular Hasboro craft kits. Each 1.49

TAMI DOLL — Adorable little doll with vinyl arms and head, rooted hear and cute dress. Each 1.49

CHILDREN'S GAMES — assortment of fun games for the young set. Each 1.49

PLUSH TOYS — soft cuddly pets in a choice of several different characters. Each 1.49

PLASTIC MODEL KITS — assortment of cars and planes for the model builder. Each 1.49

COMIC BOOKS — full selection of popular titles. 3 pack for 1.49

GIRLS' FASHIONS

FANCY STRIPE KNEE HIGHS — sizes 9-11. Each 1.49

PRINT BRIEFS — fortrel/cotton. Sizes 8-14. 2 for 1.49

SATIN GLOW BRIEFS — assorted pastel shades. Sizes 8-14. 2 for 1.49

COTTON NYLON KNEE HIGHS — assorted colors. Sizes 7-8; 8-9; 9-10. 2 for 1.49

SHEER PANTY HOSE — assorted shades. Sizes 8-14. 2 for 1.49

KROY WOOL ANKLETS — sizes 5-6; 6-7½; 8-9; 2 for 1.49

GIRLS' KNITTED MITTS AND GLOVES — sizes 8-14. 2 for 1.49

NORDIC KNITTED HATS — assorted styles. Sizes 8-14. Each 1.49

INFANTS' WEAR

LONG SLEEVED T-SHIRTS — assorted prints. Sizes 12-24 months. Each 1.49

INFANTS' CORD CRAWLERS — bib front. Sizes 12-24 months. Each 1.49

LONG POLYESTER PANT SETS — sizes 12-24 months. Each 1.49

INFANTS' STRETCH NYLON SLEEPERS — sizes 12-24 months. Each 1.49

INFANTS' STRETCH TERRY SLEEPERS — sizes 12-24 months. Each 1.49

LINGERIE

BIKINIS — white, nude and assorted pastels. Sizes S.M.L. 2 for 1.49

O.S. BRIEFS — white and assorted pastels. 2 for 1.49

LADIES' BRIEFS — White, nude and assorted pastels. Sizes S.M.L. 2 for 1.49

JEWELLERY

BEAD AND CHAIN CHOKERS — Each 1.49

METAL TASSELS — Each 1.49

UNISEX NECK PIECES ON LEATHER — Each 1.49

CLIP-ON EARRINGS — 2 for 1.49

NOTHING CHAINS — assorted link styles Each 1.49

HARDWARE

COMBINATION SQUARE or CLAW HAMMER — Each 1.49

SHELF-FIXTURES — 48" standard or pair of 8"-10" brackets. Each 1.49

8-PCE. SABRE SAW BLADE SET — Set 1.49

10-PCE. TOOLMATE SCREWDRIVER SET — 1.49

HOLE-SAW SET or ADJUSTABLE WRENCH — Each 1.49

CABINET HARDWARE — special carpenter assortment. Each 1.49

10 FT. MEASURING TAPE or UTILITY KNIFE — Each 1.49

SCREWDRIVER SOCKET SET or 8 PC. SCREWDRIVER SET — Each 1.49

SAW-HORSE BRACKETS — make a stand with 2x4's. pair 1.49

EXTENSION CORDS — 6' and 9'. Triple outlet. Set 1.49

SWITCH PLATES — ornamental styles. Each 1.49

FURNACE FILTERS — 4 popular sizes. 2 for 1.49

APPLIANCE ROLLERS — fridge dolly. pair 1.49

MIST SPRAYER — for flowers or laundry. Each 1.49

DEFLECTOR — deflects register heat downwards. 2 for 1.49

6-DRAWER CABINET — for small hobby-parts. Each 1.49

CIRCULAR SAW BLADE — 7¼" combination. Each 1.49

MEN'S FURNISHINGS

THERMAL SPORT SOCKS — Woodsonia comfortable sport sock in a good color selection. Stretch 10-13. 2 for 1.49

MEN'S WORK SOCKS — Check the selection: 3 lbs. weight sized mid-length in grey; 3 lbs. weight stretch 10-13 in green, brown, grey mix; Pair 1.49

WOODSONIA HANDKERCHIEFS — 100% cotton. Hemstitched edge. 6 for 1.49

MEN'S LINED GLOVES — Comfortably warm. Knitted side-walls. M.L.XL. Each 1.49

MEN'S SOCKS — nylon, wool, and viscose blend ankle dress socks. Stretch 10-12. Pair 1.49

MEN'S UMBRELLAS — 8 rib black nylon cover Each 1.49

DRESS ANKLE SOCKS — dress-weight ankle socks in 40% wool, 40% polyester and 20% nylon. Good color selection. for 1.49

GLENGARRY "OVER THE CALF" SOCKS — executive styles in dress tones. Stretch 10-13. pair 1.49

WOODWARD'S TURTLENECK KNITS — long sleeved 55% rayon/45% cotton knits in a large selection of this season's colors. S.M.L. Each 1.49

GLENGARRY ANKLE SOCKS — popular brand name. Many colors in plain and fancy. Stretch size 10-13. pair 1.49

HARVEY WOODS BRIEFS — white, blue, gold or blue denim. S.M.L.XL. Each 1.49

WOODSONIA T-SHIRTS — Woodward's own 100% cotton short sleeve crew neck T-shirts. Blue, green or gold. M.L.XL. Each 1.49

WOODSONIA BRIEFS — Woodward's own regular cut briefs in 100% cotton. White, blue, green or gold. S.M.L.XL. 2 for 1.49

STATIONERY

CHRISTMAS CARDS — one design per box. Several designs to choose from. 2 for 1.49

BOXED STATIONERY — assorted designs. Each 1.49

LUNCHEON NAPKINS — choose from Christmas or everyday designs. 2 for 1.49

SNOW SCENE WATER BALLS — assorted 4 for 1.49

CLARIDGE PLAYING CARDS — assorted designs 2 for 1.49

PHOTO ALBUM — one touch type. Each. 1.49

PHOTO ALBUM REFILLS — 4 pages per pack. 2 for 1.49

BANKS — assorted styles Each 1.49

SCOTCH TAPE — ½"x1010" per roll. 5 for 1.49

BLUE LINED ENVELOPES — No. 8 or No. 10 size. Your choice 2 for 1.49

WRITING PADS — economy size... 4 for 1.49

WOODWARD'S STICK PENS — 9 per pack. for 1.49

DOLL CLOTHES — large selection of fashion doll outfits for 11½" dolls such as Barbie, Maddie Mod, Charlene, etc. 2 for 1.49

Woodsonia Baby Yarn — knit your Christmas gifts with this soft and lovely baby yarn. In plain or sparklespun twist. 1 oz. ball 3 for 1.49
Woodward's Craftland

Decorative Cushions — bright and colorful toss cushions in assorted prints and plains. Choose from a variety of fabrics. each 1.49
Woodward's Draperies

TAMI DOLL — adorable little doll with vinyl arms and head, rooted hair and cute dress. Each 1.49
Woodward's Toyland

Terry's Hazelnut Whirls — a delicious confection with a chocolate nutty flavour. Stock up now at savings. 200g each 1.49
Woodward's Candy

Woodward's Gift Wrap — Choose from 3 roll paper, 2 rolls paper and 1 roll foil tone combination, ribbon pack, bow bag or log in paper, foil tone or foil. Your choice 2 for 1.49
Woodward's Stationery

Woodward's 1.49 DAY TUESDAY

CHINA

GLASSWARE — choose stacking mug, stacking bowl 4 for 1.49

CERAMIC ASHTRAY — Each 1.49

STEMWARE — Choose clear glass liqueur, cocktail, Sleeve of 4. Each 1.49

DESSERT SET — set of 2 dessert glasses. 1.49

FLATWARE — Assorted pieces Box 1.49

CUPS and SAUCERS — Each 1.49

CANDLES — choose 10" pillar candle, floral holiday candle. Each 1.49

WOVEN WOOD SALAD BOWL — with servers or

CHEESEBOARD — Each 1.49

STAINLESS STEEL BUTTER DISH — Each 1.49

ONION SOUP — 2 for 1.49

STONEWARE MUGS — Each 1.49

DRUGS AND COSMETICS

DELEGAR BATH PRODUCTS — Your choice, Each 1.49

LADIES' GIFT ITEMS — Your choice, Each 1.49

WOODWARD'S VITAMINS — Choose from Multiple Vitamins 100's, Vitreat Chews plain or with iron, Halibut Oil Capsules 250's or Ascorbic Acid 100 mgm—500's. Each 1.49

TOOTHPASTE — Ultrabrite, 2 tubes 100 ml. size 1.49

WOODWARD STORES (DRUGS) LTD.

TRIM-A-HOME

20-LIGHT MINI SET — Colorful indoor set with shades. Set 1.49

7-LIGHT OUTDOOR SET — Weatherproof wiring and sparkle globes. Covers approx. 8 ft. Set 1.49

OUTDOOR REPLACEMENT LAMPS — 7/pack of sparkle replacement globes. 2 pkgs. 1.49

FESTIVE DECORATIONS — Choose Santa with reindeer and sleigh, 9' 'Holly' garland or 18" wreath with berries and poinsettia. Each 1.49

GARLAND — 2-ply garland, 35' long, 3" wide. Each 1.49

HOME ACCESSORIES

WOOD PICTURE PLAQUES — assorted subjects. Each 1.49

WOOD PICTURE FRAMES — black or white. Each 1.49

CEILING PICTURES — Each 1.49

APPLIANCES

PRE-RECORDED 8-TRACK TAPE — Each 1.49

VACUUM BAGS — to fit Hoover—large package. Each 1.49

VACUUM BAGS — to fit Regina. Each 1.49

HOME CASSETTE or 8 TRACK LIBRARY — Each 1.49

CASSETTE or 8-TRACK BOX — Each 1.49

CYCLES C60 CASSETTES — 3 for 1.49

TRANSONIC C90 "LOW NOISE" CASSETTE — Each 1.49

RECORD CARE KIT — comes with cleaning fluid. Each 1.49

HOSIERY & ACCESSORIES

SLIPPERS — Each 1.49

ACRYLIC GLOVES — cuffed style Each 1.49

UMBRELLAS — Each 1.49

SCARVES — assorted prints and plains. Each 1.49 or 2 for 1.49

PANTYHOSE — all sheer and regular. 2 for 1.49

SUPPORT PANTYHOSE — Each 1.49

CONTROL TOP PANTYHOSE — Each 1.49

SIZED STOCKINGS — 3 for 1.49

AUTOMOTIVE

WEDGE CUSHION — for seat or backrest. Each 1.49

FLAT CUSHION — portable winter comfort. Each 1.49

SQUEEGEE-SPONGE — keeps windows clear. Each 1.49

FROST SHIELDS — 1 inside rear-window or 2 side windows. Each 1.49

DE-ICER SPRAY — melts windshield frost in minutes. Each 1.49

DEFROSTER GUN — plugs into lighter socket. Each 1.49

ICE-SCRAPER AND SNOW BRUSH — long handled combination. Each 1.49

EMERGENCY FLARES — road-side safety. Pkt. of 3. Each 1.49

HAND-SPOTLIGHT — plugs in 12 volt lighter. Each 1.49

BURGLAR ALARM — protects car and contents. Each 1.49

CAMERAS

SLIP-IN PHOTO ALBUM — excellent for storing and displaying your pictures. Each 1.49

DURACELL PENLITE BATTERIES — AA size, long lasting batteries for your camera or flash. Each 1.49

REEL AND CAN — Dual 8 with carry case. 200' 3 for 1.49

300' 2 for 1.49

CANDY

CANDY CHEF — pecan stars, 7-oz. box. Each 1.49

WOODWARD'S MIXED NUTS — 24 oz. Each 1.49

WOODWARD'S CASHEWS — 12 oz. Each 1.49

B & H ALMOND ROCA — 11 oz. tub. Each 1.49

SMILES 'N CHUCKLES — peppermint patties or minuet cherries. packet 3 for 1.49

TERRY'S HAZELNUT WHIRLS — 200 gm. Each 1.49

WOODWARD'S FESTIVE CRACKERS — 8 per box Each 1.49

SPORTING GOODS

SKI TOQUES — 100% acrylic Each 1.49

SKI SOCKS — in assorted sizes. 2 for 1.49

HOCKEY STICKS — in lefts and rights. Each 1.49

COOPER GOALIE MASK — Each 1.49

DISPOZ-A-LAMP — never needs batteries. Each 1.49

INDOOR SHUTTLECOCKS — tube of 6. Each 1.49

BIKE TIRES — 20x1⅜, 20x1.75, 24x1⅜, 26x1⅜, 27x1¼. Each 1.49

FLASHLIGHT — with focus bulb. Each 1.49

SPORTBAG OR SHOPPING BAG — Each 1.49

TENNIS RACQUET — for the beginner. Each 1.49

PAINT ACCESSORIES

PAINT BRUSHES — twin pack of 1" and 1½" or singles 2", 3". Each 1.49

ROLLER SETS — 2 rollers and metal tray. Each 1.49

PLASTIC SHEETS — 8 ft. x 30 ft. 1 mil. poly Roll 1.49

POLY-PLASTIC SHEET — 10 ft. x 12 ft. 2 mil. Each 1.49

SPRAY PAINT — C.I.L. 13 oz. can. Each 1.49

PAINT THINNER — 1 gal. plastic jug. Each 1.49

FLOOR COVERINGS

PLASTIC RUG PROTECTOR — clear cleated vinyl. Protect rugs and carpets. Approx. 27" wide. 2 lin. ft. for 1.49

DOUBLE FACE TAPE — 1½"x4 yds. per roll. Ideal for installing rugs, mats, etc. 2 for 1.49

STRIPED NYLON MAT — for inside or outside use. Candy stripe design. Approx. 23"x34". Each 1.49

ARTIFICIAL TURF DOOR MAT — a choice of colors. Weatherproof. Approx. 18"x27". Each 1.49

CRAFTLAND

PLASTIC SHOPPING BAG 3 for 1.49

BABY YARN — Plain and sparklespun, 1-oz. ball 3 for 1.49

SUPER WESTERN YARN — 100% acrylic. 50 gram ball 2 for 1.49

DOMINO CROCHET COTTON — 2 for 1.49

POLYESTER FILLING — for toys, pillows and more. 1-lb. bag. Each 1.49

PLASTIC DRIP DRY HANGERS — assorted colors 5 for 1.49

BOOK RACK — Each 1.49

LINENS & DOMESTICS

TOWELS — assorted prints and plains. Choice of 1 bath, 2 hand towels or 4 face cloths. Each 1.49

TEA TOWELS — waffle weave, doby jacquard or satin stripe. 3 for 1.49

PLACE MATS — oval or oblong; hemstitched or Greek Key border. 3 for 1.49

POLYESTER BATTS — 1 lb. fill. Each 1.49

WHITE PILLOW PROTECTORS — cotton, zippered, Each 1.49

FOAM BACKED PLACE MATS — pkg. of 4. Each 1.49

PRINTED TEA TOWELS — cotton/linen blend 2 for 1.49

FINGER TIP TOWELS — 100% cotton, assorted applique patterns Each 1.49

FABRICS

THREAD — 300 yard spool. 3 for 1.49

HOUSEWARES

PLASTIC HOUSEWARES — Choose from toilet brush set, laundry basket, covered bowl set, wastebasket, or dish drainer. Each 1.49

THERMOS BOTTLE — Each 1.49

WOODSONIA LIGHT BULBS — choose 40, 60, or 100 watt. 9 for 1.49

COOKING AIDS — choose cast iron frypan, 12" wok, stainless steel steam basket, or egg beater. Each 1.49

KITCHEN WALL PLAQUES — Each 1.49

CLEANING AIDS — choose soft sweep broom, corn broom or 30/pkt. of garbage bags. Each 1.49

NON-STICK BAKEWARE — choose loaf pan, cake pan or muffin pan. Each 1.49

LAP TRAY — Each 1.49

STEAK BOARD OR KITCHEN KNIFE SET Your choice 1.49

FOOD FLOOR

GROCERY

SHASTA SOFT DRINKS — Regular. 10-fl.-oz. tin. plus deposit 12 for 1.49

PEEK FREEN BISCUITS — assorted varieties. Pkg. 4 for 1.49

WOODWARD'S CHOICE FRUIT COCKTAIL — 14-fl.-oz. tin. 4 for 1.49

BRILLIANT WHOLE SHRIMP — fresh frozen. 6-oz. pkg. 2 for 1.49

SUN RAY MARGARINE — 1-lb. pkg. 5 for 1.49

PRODUCE

TEXAS GRAPEFRUIT — ruby 13 for 1.49

SUNKIST ORANGES — California navels "New Crop. 4 doz. 1.49

B.C. GROWN APPLES — Grade Canada Fancy. Spartons, McIntosh, Red Delicious, Golden Delicious. 3 doz. 1.49

BAKERY

1 CHOCOLATE LAYER CAKE; 1 white layer cake; 9 mince tarts; 6 DANISH PASTRY; 1 doz. glazed donuts. Your choice Each 1.49

MEAT

PORK CHOPS — frozen. 16-oz. package. Each 1.49

FRYING CHICKEN — Frozen B.C. grown. Legs or breasts. 1 lb. 2 oz. pkg. Each 1.49

SNACKERY PIZZAS — Pepperoni, Salami, Mushroom. 12 oz. each. 2 for 1.49

BEEF STEAKETTES — Ranch Hand frozen. 9—3 oz. patties per package. Each 1.49

PURE PORK SAUSAGE — Gainer's. Frozen. 1½ lb. pkg. Each 1.49

SLICED SIDE BACON — Schneider's Kent. 1-lb. va. pak. Each 1.49

FLOWER SHOP

POINSETTIAS — Single stem. Each 1.49

CHRISTMAS CACTUS — 4 inch. Each 1.49

WE RESERVE THE RIGHT TO LIMIT QUANTITIES

Only First Quality Merchandise Sold in Woodward's Regular Departments . . . No Substandards or Factory Rejects.

SORRY, NO PHONE, MAIL OR C.O.D. ORDERS PLEASE

Use your Woodward's Account Card

No drownings, little vessel damage

SAF: Watersport watchdogs

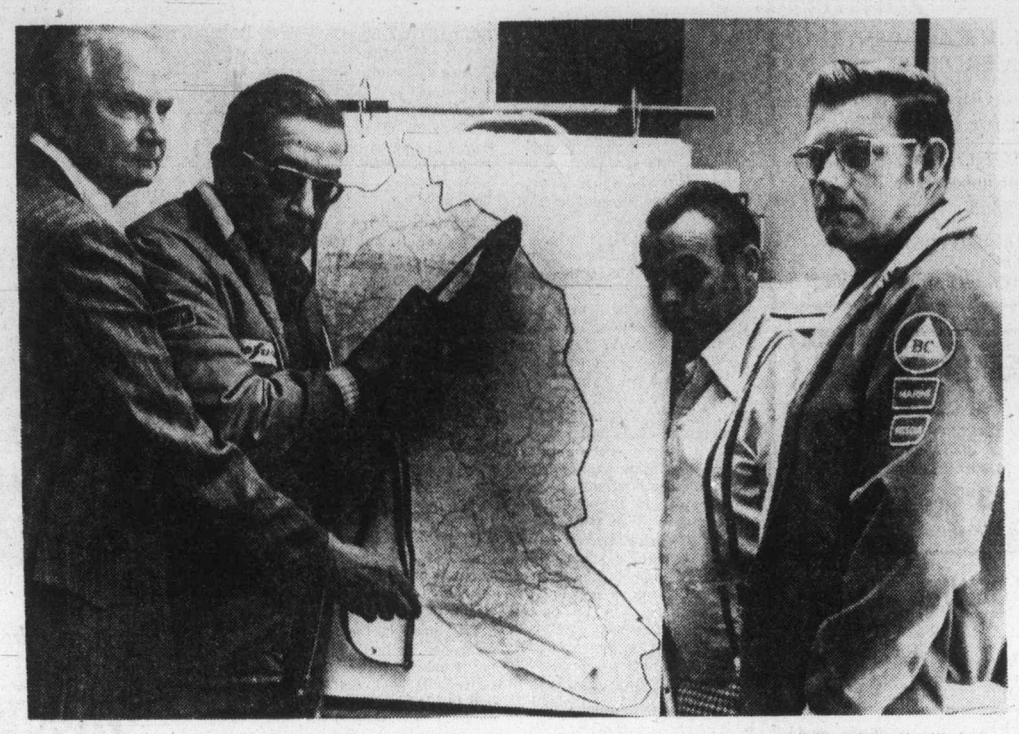

— Colonist photo by Alec Merriman

READY TO HELP in a marine emergency in lower Island waters are volunteer CB-equipped members of SAF (Stay Afloat). Lef to right, Gerry Hutchinson, Vancouver Island zone commander for Provincial Emergency Program; George Oliver, SAF port chief commander; Bob Charlesworth, SAF assistant marine chief; and Cliff Philpott; SAF marine rescue chief.

Small boaters in southern Vancouver Island waters have experienced a remarkably safe boating season — no drownings and not much boat damage — but it didn't just happen by chance.

Much of the credit goes to a new group — SAF, for Stay Afloat — a volunteer organization geared to help boaters in trouble, with emphasis on preventing boating mishaps.

SAF went into operation May 15 of this year and now has 57 CB base monitors, 132 boating units, and another 40 have applied to join. Nearly all are boaters — all of them have citizen band radios.

But Cliff Philpott, whose idea it was to organize a marine rescue group with land-based and marine CB operators, is quick to note that SAF is not a CB club, but rather an organization for the safety of boating, utilizing citizen band radios.

SAF, which operates from Sooke to Maple Bay, figured in more than 70 of the marine incidents recorded on Vancouver Island this past boating season. It is a part of the provincial emergency program and reports all marine incidents to the Coast Guard Rescue Co-ordination Centre.

After nearly seven months in operation there are some interesting observations from the distress calls that have been handled through SAF.

Seventy-five per cent of the boats in trouble reported from the Race Rock area.

Tides, particularly after a change, and unnoticed storms, have been the big problems in the Race Rocks area, especially for the smaller 12 and 14-foot boats.

One of the big problems has been caused by careless boaters — plastic bags, mainly bait covers, thrown into the water and catching up on propellors and in water systems. They cause motors to heat up and have caused damage to motors of up to $500 for repairs.

Beer bottles thrown into the water are another potential danger. A boat speeding at 35 to 40 miles an hour — especially a fibreglass boat — hitting a beer bottle, three-quarters full of water — at a certain angle can have a hole smashed through the hull. That happened in Sidney waters.

A rental boat off Race Rocks, with a man, wife and two children aboard, broke a shear pin. The tide changed and they had no paddles in the boat. They were drifting helplessly out to sea when picked up by an SAF member.

A 14-foot retal boat with five people on board was anchored off Race Rocks to jig for cod. The tide changed and they couldn't get the anchor up. The boat was being pulled under by the tide when an SAF unit member noticed it. When he pulled alongside to help he found none of the occupants could speak English, but he was able to get them out of their fix.

Only fatality that SAF recorded was a heart attack victim, who was dead on arrival at the marina, after having been escorted to shore.

Engine failures and hitting deadheads have been major problems. SAF has even acquired some flags for its members to mark deadheads when they spot them in the water and they would be much obliged if some organization would be prepared to donate flags for that purpose.

Incidence of boats running out of gas was not as prevalent as might have been expected.

It might not have been such a happy and safe boating season if it were not for the SAF organization. On May 16, the second day of SAF operations, a sudden storm blew up and SAF CB operators were able to broadcast a warning and get most boats off the water before it struck.

That day SAF undoubtedly played a part in saving at least five lives when it helped get aid for a boat floundering off the Jan San Juan Islands.

Prevention has been the keynote of SAF operations.

Number one, all SAF members have been encouraged to upgrade their own safety standards by adding equipment like fire extinquishers, flares, tow ropes, radar reflectors, anchors, searchlights, CB radios, compasses, running lights and searchlights, and most of all spare outboards in case of engine trouble.

All SAF units must come up to Safety Afloat Standards.

Members have become conscious of safety afloat and they now keep a sharp lookout for other boats in trouble.

In rough weather the bigger boats will "shadow" the smaller boats into safety.

Boats fishing in the Sooke area, for instance, will be first to see that black line in the distance beyond Sheringham, which signals a wind coming up. They will immediately call the staff monitor on CB radio and put out a warning. When the waves start to reach a foot or two at Sooke, the Becher Bay to Oak Bay fishermen know it will soon be rough in their waters and they are warned to head for shelter.

Included in the SAF organization are land mobile units, called chase cars. In storms they follow small boats from their cars to watch them and make sure they don't get in trouble.

If communications are difficult between a boat in trouble and the land-based monitors they go to higher ground where reception is better and relay messages.

They also scan the horizon for up-coming storms and fog banks and pass along the information so monitors may broadcast warnings.

When SAF monitors change shifts — every two hours on the weekends — they first phone the weather station and get an up-to-date weather forecast, which they broadcast on CB to all fishing and pleasure craft on the water.

Two SAF monitors shepherd the Victoria sports fishing fleet from a James Bay highrise.

A side service provided by SAF is to exchange fishing information and SAF monitors relay important messages to land-based wives, or others.

SAF (Stay Afloat) is a volunteer marine rescue group of the Provincial Emergency Program (PEP). Vancouver Island zone chief for PEP is Gerry Hutchinson. As a boater himself he takes a special interest in SAF, and has plans to expand the marine rescue service to other parts of the Island, most of which are already covered by some sort of marine rescue group, although not on such an organized scale.

SAF works through the Rescue Co-ordination Centre, a radio-control division of the coast guard. All marine incidents must be reported immediately to RCC, which takes over direction. RCC may utilize SAF member-units to provide aid, or it may call in the coast guard or other rescue units.

When directed by RCC, SAF units are covered by workers' compensation.

SAF marine rescue chief is Cliff Philpott; assistant marine chief is Bob Charlesworth; port chief commander is George Oliver; and monitor chief co-ordinator is Ray Sidaway.

SAF uses CB channel 13 as a marine monitor channel, and although it is not yet an official marine call channel, Hutchinson has applied to the federal department of communications to have it designated as a recognized marine call channel.

That doesn't mean that others can't use it as a call channel, but they are asked to co-operate and, once they have established contact, to move to another CB channel and leave 13 clear for emergency monitoring.

At present SAF only operates at weekends, although there are usually monitors unofficially on CB 13 at all times.

On weekends in daylight hours there are always two land-based monitors on call on two-hour shifts — a duty monitor and a backup — and there are always others on channel to help in an emergency, or difficult transmissions.

All SAF units are required to check in with the monitor when heading out in their boats and to report the areas they will be in, and also to report when they change areas, and when they return to land.

Reason for this is twofold. If a boat is in trouble the monitors know exactly where there are boats nearby to help, and procedure is to go to the area, assess the situation, and await direction from RCC. If a SAF unit doesn't report when he returns to land, discreet checks are made to see if he is in trouble, before a search might be started.

The port chief commander appoints port chiefs in each of the marina areas — men who have boats readily available for emergency, and who have special knowledge about the area such as tides, reefs, and other hazards that would be important to know in cases of an emergency operation.

The lower Island boating waters are certainly a lot safer since SAF was organized, but safety isn't going to stop there.

In January, Hutchinson will organize a PEP course for restricted radio operators' certificates and he expects the first 60 enrollees will be SAF monitors.

He also plans to organize a combined operations land, water and air rescue group under PEP.

PEP handled 115 marine distress incidents from Vancouver Island waters this past boating season from May to the end of October, about 70 waters through SAF.

Reg Gunn, senior coast guard officer at Rescue Co-ordination Centre, reports RCC handled 2,280 marine incidents along the Pacific coast to Oct. 31, 177 of them in the lower Island, from Sidney around the tip of the Island, and 244 in the Gulf Islands to Nanaimo area.

Of the 2,280 incidents, 41 reported fatalities and 191 lives were recorded as saved.

Gunn said rough weather and too small boats are becoming big problems for the RCC.

SAF is now expanding its scope.

Scuba diving clubs are joining the group, both for their own protection and to offer help when required.

Already some diving clubs check in, by telephone or CB, when they go into the water and report out when they are finished diving.

outdoors
alec merriman

THE NEW CANADIAN GOLDRUSH
Luxury in Goldplate by 1847 Rogers Bros.
1/2 PRICE SPECIAL
For a limited time only
Save 50% on the ultimate in Luxury Dining— Goldplate by 1847 Rogers Bros. Quality crafted, distinctive patterns.
Grande Silhouette, Renaissance, Orleans, Reflection
20-PIECE SERVICE FOR 4
Regular $200.00 ... $100
Quality Crafted by Heritage/The Canadian Owned Company of Silversmiths
Open Friday Night 'til 9
Easy Terms
Chargex Mastercharge
1317 Douglas St., Downtown
ROSE'S LTD. JEWELLERS

Kempton Quon
now back at Master Framers
Prompt, professional attention to your framing needs
Master Framers
THE OPTICAL DEPT. OF LONDON DRUGS
386-7578
1320 DOUGLAS
12-4

Large selection of
GENUINE OPALS
by Columbia
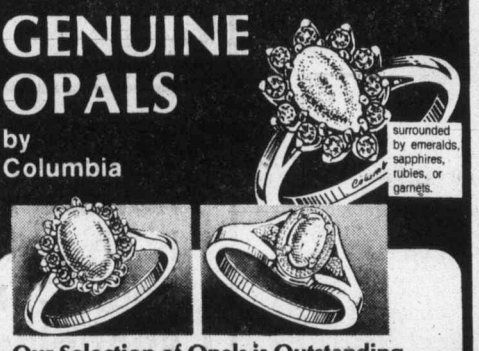
surrounded by emeralds, sapphires, rubies, or garnets.
Our Selection of Opals is Outstanding
See these, and many other exciting Columbia ring creations. Visit us soon
Easy Terms
Chargex
MasterCharge
1317 DOUGLAS ST. DOWNTOWN
ROSE'S LTD. JEWELERS
Open Friday Night
12-5

Give her mink this Christmas . . .
there is nothing remotely like it!
Open Fridays 'til 9 p.m.
Scuby Furs ltd
911 Government Street 385-4361
(1 Block Up from Empress Hotel)

The Toy Shop
10:30-5 Daily
Fridays 'til 8
1834 Oak Bay AVE.
598-3832

Best Dressed Looks
CHRISTMAS SPECIALS
on
GIRLS' BLOUSES and BOYS' SHIRTS
Great selection of smart styles in a variety of easy-care fabrics — sizes 3 to 14.
Regular 4.95 to 15.95
Special 3.95 to 9.95

Babyland
CHARGEX
2204 OAK BAY AVENUE
12-4

Doing the Town

With DOROTHY FRASER

For those very special gifts . . .

Last Monday at the Handloom . . . we caught Mrs. Higgin on the wing just as she was about to take of for Hornby Island to pick up a number of small pieces by Wayne Ngan . . . Bowls and vases in stoneware and porcelain with Ngan's inimitable brushwork . . . These will all be on display by the time you read this . . . and we're sure you'll want to see them with special Christmas gifts in mind . . . Among the new items we saw this week are three very lovely stitcheries by Elizabeth Mayne . . . You read pretty much your own meaning into them . . . but one we decided was a crater, another a forest, and the third a mountain lake scene . . . The Indian petroglyph rubbings in the shape of wall hangings are most interesting . . . Noticed a lovely bronze sculpture of a boy riding a dolphin by Paul Fairley . . . An argellite totem by Agnes Davis . . . one of the very few Haida woman carvers . . . Some magnificent hand-made gold jewellery . . . a pin, shaped a bit like a wishbone, with diamonds and a cultured pearl, tagged at $550 . . . Another pin in the shape of a bar with pearl and diamonds in the centre . . . Gold cuff links, priced at $325 . . . Remember, you'll never find a duplicate of any of these things . . . they're unique and beautiful and precious . . . Gifts to give and receive with pride! . . . **Handloom, 625 Trounce Alley, 384-1011 and Empress Hotel, 384-1518.**

County Sports exclusive to Roy's . . .

"This is the type of suit well-dressed women in Europe are all wearing right now," Mrs. Marlene Thompson at Roy Imports (who's just back from Europe herself) . . . told us this week when she showed us her super shipment of County Sports of London pure wool suits . . . from here on in, exclusive to Roy Imports! . . . Honestly, these suits . . . the feminine, dressmaker type of suit . . . are a revelation in this day and age, because seldom do you see anything so beautifully made and finished . . . even at two or three times the price! . . . They're all pure wool jersey or double knits . . . in a great variety of styles . . . with very little duplication, even though sizes run from 8 to 20 . . . Detailing is exquisite . . . like the way grosgrain ribbon or velvet is set in . . . We didn't know people still made clothes like this nowadays! . . . Prices are extremely good for such choice suits . . . $165 to $225 . . . (Pass the word to your husband . . . he might like to give you one for Christmas!) . . . New in, too, is a big shipment of scarves by Kreier and Vetter of Switzerland, and Liberty of London . . . We noticed pure silk handrolled squares and oblongs in plain colors . . . which you don't find too often in good scarves . . . $10.50 for the plain squares . . . Cotton prints from $6 . . . Vetter scarves in various sizes and beautiful patterns . . . a new lot of delightful Swiss hankies . . . All fodder for your gift list! . . . **Roy Imports, 817 Govenrment St., 384-4737 and James Bay Square, 384-4932.**

From the land of the Vikings . . .

Walking up Oak Bay Ave. last week we happened upon a recently opened shop called Nor-Design Imports . . . full of beautiful and original things from the Scandinavian countries . . . It's owned by a delightful young Norwegian . . . Wenche Hemphill . . . and her merchandise is "top drawer" in every sense of the word! . . . A lot of sterling silver and enamel jewellery by David-Andersen of Oslo . . . Some brooches, pendants, bracelets and rings in oxidized silver are authentic copies of jewellery found in ancient Viking graves . . . Nor-Design are very proud of their gorgeous 100% cotton fabrics . . . 51" wide . . . with hand-screened Nordic designs in the most marvellous colors! This material has a beautiful silky sheen . . . is heavy enough to use for slip covers, drapes, etc. . . . but it also makes up into unforgettable long skirts and caftans . . . Wash and sun fast . . . wrinkle resistant . . . $14.75 per yd Just new in is the pure linen table runner fabric which you buy by the yard and make up into your own place mats or table runners . . . Really beautiful! . . . Our eye was caught by the slippers, mitts, hats and hoods made of soft lambskin, hand-printed with old Norweigan designs . . . And delightful washable linen cushions, likewise hand-printed . . . There are Royal Copenhagen ashtrays and vases . . . Jewel-like enamel bowls . . . Cast pewter salad servers, nut crackers and other such small items . . . Nor-Design is a Mecca for lovely gifts . . . Go visit it soon . . . **Nor-Design Imports, 2027 Oak Bay Ave., 595-3414.**

Newest of the new looks at Gibson's . . .

No Virginia, all Ultrasuede suits do NOT look the same! . . . Gibson's have just got one in that's the newest look in Ultrasuede . . . a sage green skirt suit with a beautiful yoked jacket with mandarin collar, open sleeve with turn-back cuff . . . plain gored skirt . . . All completely lined, and very swish, as the British say . . . Same suit in a whipped cream beige . . . A new look for evening is exemplified in a dinner dress of divine simplicity . . . Freres supple greige silk jersey dress with knife-pleated skirt, long sleeves and long tie at the neck. A dress for every season . . every after-five occasion . . . But that's not all . . . with it comes a complete tunic of fine, light lurex in five colors, banded with the same material as the dress . . . Worn together, the complete outfit is sensational! . . . The tunic can do duty with many other things . . . for instance, it looks smashing with pants! . . . If you're going cruising or wherever . . . be sure to see the dream of a dress in pure silk chiffon . . . a gorgeous, brilliant flower print . . . designed by Vali . . . It has a soft skirt and fitted overblouse . . . and its own scarf to tie around your head or wherever it will do the most good . . . The very sight of this will carry you one step into spring! . . **Gibson's, 708 View St., 384-5913.**

Ultrasuede skirts for evening . . .

Eaton's Townhouse had just received some long Ports Ultrasuede skirts when we went for a browse earlier this week . . . They wrap in the back and tie in front . . . Colors, so far, just emerald and neutral . . . both of which are very pretty . . . Wear these beauties with one of those nice soft polyester Ports blouses with a tie neck and you've got one of the most useful after-five outfits you'll ever own! . . . If you're looking for some well'-fitting pants . . . those by Andre Hababou of Paris . . . wool and polyester blend, in black, camel and grey . . . made especially for Eaton's . . . are worth trying on . . . Well priced, too . . . only $50 . . . Have a look at the new Albert Nipon dresses . . . We saw a tobacco brown 2-pce. with gored skirt, blouson top with off-centre closing, in a pure wool crepe, we thought especially nice . . . A smart tunic outfit has quite a long tunic buttoning down the front . . . self-covered rounded buttons and a little stitched detailing . . . We're told this looks very smart on . . . Strapless camisole tops, and long skirts in moonstone or black polyester, intrigued us greatly because they're worn under a floaty flowered chiffon tunic . . . Each piece priced individually, and several colors and styles of tunics . . . some hooded . . . to choose from! . . . **Eaton's Townhouse, 382-7141, loc. 367.**

Avoca Soap's back at Wilson's . . .

Remember that wonderful Avoca soap Wilson's used to have made especially for them in England? . . . For nearly four years they've been without it . . . but at last, with great difficulty, they managed to have more made up especially for them . . . and it's here now . . . all 1½ **tons** of it!! . . . Made with oil of avocados this soap, in big bath-size ovals, is hard, long-lasting, doesn't become soggy . . . and it's heavenly to use! $5 for a box of three . . . Great gift for any man or woman on your list! Also just arrived from England, a variety of Floris pomanders . . . Fine bone china with distinguished patterns . . . Butterfly and Woodlands, the latest patterns, are $10.50 . . . Maroon pattern costs $1 more . . . and the blue and gold, $14.50 . . . There are potpourri ginger jars at $18.50 . . . Floris candles at $17.50 . . . Plastic boxes of pot pourri cost but $4.25 . . . and for $3.25 you can get a bottle of reviver to give your pomander a new lease of life when time finally takes its toll . . . Any of these Floris pomanders are "naturals" for feminine Yuletide gifts . . . sure to delight the lucky recipients thereof . . . **W & J Wilson Limited, 1221 Government St., 383-7177 and 1210 Newport Ave., 592-2821.**

A new line derived from Welsh folklore . . .

The Welsh Hand Loom . . . famous for its smart garments made of that unique Welsh tapestry . . . has just imported a new line of lighter-weight Welsh hand-loomed wool fashions made at Craftcentre Cymru . . . There are two patterns known as "Stripeweave" and 'Folkweave" . . . both derived from Welsh folklore . . . and both extremely attractive and different, though making no pretense to high style . . . In Stripeweave we admired a very full cape with yoke and hood . . . toggle buttons . . . it's a light weight pure wool in a stripe pattern, fully lined . . . Same pattern used for a tunic (which the Welsh call an overdress) . . . Square yoked neck, short sleeves . . . in lovely shades of Welsh heather, sea green and autumn fawn . . . In the Folkweave, there are completely lined hooded jackets with drop shoulder . . . zipped down the front . . . Beautifully made lined wrapover skirts to wear with them . . . Very attractive in green or burnt orange . . . And regular skirts in both long and short Stripeweave . . . A very different suit with a sailor-collared pullover jacket zipping up one side . . . This is a most unusual cut and a real eye-catcher! . . . Incidentally, the Welsh Hand Loom have just opened a new store in Vancouver, next to the Grosvenor Hotel! . . . **Welsh Hand Loom, Nootka Court, 634 Humboldt St., 384-7723.**

Advertisement

Top players in Pacific Northwest

Christmas tourney around corner

By RAY KERR
Colonist Chess Writer

One of the most promising Christmas tournaments in some time is just around the corner both date-wise and distance-wise.

It's Bob Karch's Northwest Christmas Chess Congress scheduled for Seattle starting Monday, Dec. 27.

With the event including the best players in the Pacific Northwest as well as the various classes and all the way down to elementary schools' participation, it's guaranteed to be one of the most successful of its kind in these parts.

In the top group, it will be of particular interest to British Columbia as it will include Canadian champion Peter Biyiasas of Vancouver and Vancouver Island's best, Danny Scoones of Victoria.

Two other strong players competing in this section will be Seattle's junior ace Yasser Seirawan, 15, and Seattle veteran Viktors Pupols.

Biyiasas should take the master's section but I'm looking to upsets from young people like Seirawan, Scoones and possibly Tacoma's John Donaldson, if he's in it.

But it will be in the classes that the Christmas Congress will be really interesting.

There will be three sections — Amateur, from 1800 rating to 2099; Booster, from 1500 to 1799, and Progressive, down from 1499 and including the unrated. Karch, a deluxe TD from Seattle, will be using Northwest ratings, or else USCF or CFC with 100 points added to these two.

There are fabulous prizes in each of these three sections: $400, $150, $100 and $50, making it the richest event in our history, aside from the Vancouver 75 and 76 blockbusters.

There will be five rounds in all, with two on Dec. 27, two the following day and the final session Wednesday, Dec. 29.

Entry fee is $25 in advance to Karch, Box 88217, Tukwila, Seattle, Washington 98188, U.S., or $31 at the site, Seattle Centre Coliseum, where registration opens at 9 a.m. Monday, Dec. 27.

There are all sorts of school competitions, from elementary to high school, with school play starting around noon, Dec. 28.

I understand there will be a strong Vancouver Island contingent at the Christmas Congress, and I wish all our players the best of luck in this fabulous event.

I also wish the best to Karch, the hard-working entrepreneur who would be tickled pink if he got, say, 250 entries for the congress.

Advance entries, incidentally, must be postmarked no later than Dec. 20 to qualify for the $25 fee.

Speaking of Christmas, I must say it won't be a happy one for members of the Canadian men's chess team which really bombed at the recently-concluded chess Olympiad in Haifa, Israel.

True enough, the team was weakened when grandmaster Duncan Suttles of Vancouver decided not to play due to his squabbles with the national chess federation, but even without him, we should've done better than eighth. For consolation, Biyiasas got his first GM norm.

Discounting Canada and the whole Communist bloc, which boycotted the Games for obvious reasons, the event was extremely successful and the competition rather close.

U.S. won it with 37 points, only half a point ahead of silver-medallist Holland. Britain with 35½ points got the bronze and Argentina with 33 points placed fourth.

Only one Game of the Week on this occasion, but a fine one as it shows Yugoslav ace Lyubomir Ljubojevic at his best.

The game should be studied carefully, particularly by the younger players. It was extremely important for Ljubojevic as well as his opponent, former Soviet star Vladimir Sosonko now living in Amsterdam.

Ljubojevic's win helped him take first place in this IBM event played in Amsterdam earlier this year.

However, the Yugoslav hope disappointed later and failed to qualify for world championship playoffs during Interzonal competition, where Ljubojevic was favored.

Too many tournaments, perhaps?

★ ★ ★

Ljubojevic White	Sosonko Black
1 P-K4	P-QB4
2 N-KB3	P-Q3
3 P-Q4	PxP
4 NxP	N-KB3
5 N-QB3	P-KN3
6 B-QB4	B-N2
7 O-O	N-B3
8 B-K3	O-O
9 P-KR3	B-Q2
10 B-N3	Q-R4
11 R-K1	QR-B1
12 Q-Q3	N-K4
13 Q-K2	P-QN4
14 P-QR4	P-N5
15 N-Q5	KR-K1
16 N-N5	N-B3
17 QR-Q1	NxP
18 NxRP	R-N1
19 NxN	BxN
20 Q-B4	QR-B1
21 QxN	Resigns

Donaldson takes chess seriously

Checkmate

Arts chief slams press for downplaying culture

OTTAWA (CP) — Canadian nationhood would have been strengthened if newspapers had given more attention in recent years to reporting cultural developments in various parts of the country, G. Hamilton Southam, retiring director-general of the National Arts Centres, says.

Addressing a workshop of arts reporters and critics, Southam said newspapers continue to treat developments in the performing arts as matters of only parochial interest, when "the arts, at their highest expression, are international in their dimensions."

Southam saluted The Canadian Press and Southam News Services for appointing full-time writers to cover the arts field, but questioned whether newspapers use their copy sufficiently or develop enough of their own coverage.

Southam retires April 1, to be succeeded by Donald MacSween, now director-general of the National Theatre School in Montreal.

Cosmetique à la carte
YOUR NEWEST SKIN CARE CENTRE
at 830 C. PEMBROKE ST.
Personalized, relaxing, two hour facial treatment for only $15.00
GET READY FOR THE HOLIDAY SEASON
Make your Appointment Early
388-5353
ORIGINAL FRENCH BEAUTY PRODUCTS and also GIFT CERTIFICATES AVAILABLE
12-4

WEEKLY FABRIC SPECIAL
T-Shirt Fabric
Stripes, plains and prints.
$1.00 off per yard
Reg. $3.95 to $6.95 yd.
Do your Christmas sewing now!
Register Early for JANUARY SEWING CLASSES
Basic 8 — Starts Mon., Jan. 10, 1-3 or 7-9 p.m. Tues., Jan. 11, 1-3 or 7-9 p.m., Wed., Jan. 12, 9-11 or 7-9 p.m., 8 lessons $20
Advanced Basic 8 — Starts Thurs., Jan. 20, 1-3 or 7-9 p.m. 8 lessons $25
Men's Pants — Starts Tues., Jan. 18, 9-11 a.m. or 7-9 p.m. 2 lessons $6
Men's Tailored Jackets — Starts Tues., Feb. 22, 9-11 a.m. or 7-9 p.m. 4 lessons $12
Stretch & Sew FABRIC CENTER
2541 ESTEVAN AVE. 592-9622
12-4

Graceful Skirts and Evening Shirts . . . .

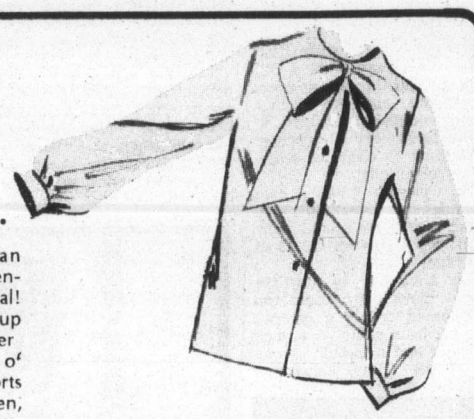

It's the way a woman wants to look in the evening unless its very formal! A nice way of dressing up without ever feeling over dressed. We've a host o' pretty blouses of all sorts to top our long velveteen, woven and knit skirts Come see!

Gift certificates available or we'll gift-wrap your choice

Miss Frith FASHIONS
383-7181
1619 DOUGLAS

Don't let holiday rush parking problems get you down. Park behind our store

Use Chargex, Mastercharge, or our friendly terms

Don't Delay . . .
We Can Send Your Christmas
"Flowers by Wire"
Call 479-6121
Use Your Chargex
Bloom-n-Things
FLORIST 3960 QUADRA ST.
11-25

Advertising brings product information to you

The store that honors Christ all year is the place to do your Christmas shopping

Because it's our "business" to honor Christ, we have an unusually fine selection of gifts that are uniquely appropriate for Christmas. There are Bibles—the real source of the Christmas message. And books to "fit" everyone on your list—delightful children's books, inspirational classics, Christian best sellers and helpful Bible references. There's tastefully crafted jewelry reflecting Christian symbols and ideals. Exciting recordings by today's Christian musical artists. We have plaques, posters, a wide selection of beautiful Christmas cards and an abundance of delightful, inexpensive stocking stuffers. Stop in to see us this Christmas season. You'll find a friendly, dedicated staff to serve you. And a store full of exciting, appropriate gifts . . . the kind your loved ones will especially appreciate—because they honor Christ—all year.

CHRISTIAN BOOK ROOM
631 Johnson
384-7534
Hours: Mon.-Sat.
9 a.m. to 5:30 p.m.
Open Friday till 9 p.m.

VIENNA DIRNDL SHOP
Pre-Christmas Special
pure lambs wool and botany knit
Sweaters
cardigan and pullover styles
25% OFF
Reg. $20 to $40. Special $15 to $30.
Come and browse around
1306 GOVERNMENT

Saba's
Phantom
Pre-Christmas Lycra Sale
December 1st to 11th
Timed for Christmas giving
Phantom
HUG-ME-TIGHT
Figure control with built-in Lycra Spandex top, sheer legs. Sizes Petite, Average, Tall, Extra Large.
Colours: Hint of Brown
Hint of Black
Rosebeige
Autumn Smoke
Regular $3.00 Sale $2.40
Three pairs $7.00
1130 Douglas St. 384-0561
Use your Saba Charge Card. Chargex or Master Charge.

West German issue

Stamps to feature castles

By LESLIE DREW
Colonist Reporter

West Germany will be issuing the first two values in a new permanent roll stamp series on Jan. 13, all depicting castles.

A 60-pfennig stamp showing Marksburg castle and a 200-pf stamp showing Burresheim castle will be the starters in this series replacing the prevention of accidents permanent roll stamp series which will, however, remain valid.

On the same date there will be a stamp for the inauguration of the Palias de L'Europe of the Council of Europe in Strasbourg, and a stamp to Till Eulenspiegel the roguish fool and hero of the popular book of the same name. Four scenes from the narritive are depicted.

Bill Topping, exhibition chairman, has sent along a prospectus for B.C. Pex 77, the Royal Philatelic Society of Canada convention and stamp show to be held at Vancouver's Bayshore Inn April 21-23.

Display space is limited, and will largely be assigned on a first-come-first-served basis, he says. Showing in competition is not limited to members of the Royal or its many affiliates. Therefore although the show is more than four months away anyone interested in taking part should write for a copy of the prospectus right now, to W. E. Topping, Box 1071, Station A, Vancouver, B.C., V6B 2P1.

The classification of exhibits is

The classification of exhibits is this: class 1 British North American, section (a) Canada provinces except Newfopundland; (b) Canada to 1901, (c) Canada 1902 to date; (d) special purpose issues such as airmail, special delivery; (e) Newfoundland, and (f) special studies; class 2, Great Britian and Commonwealth, section (a) Great Britian and Ireland; (b) British dominions and colonies other than BNA; class 3, United States, section (a) general U.S.; (b) possessions and confederate states; class 4, United National; class 5, foreign, section (a), Europe and European colonies, (b) Americas except BNa and U.S., (c) Asia, (d) Africa and (e) others; class 6, airmails and airmail postal history except BNA, class 7, postal history, class 8, topicals and class 9, juniors, limited to six frames.

With entries from across Canada and other countries, it should be a show well worth seeing. Jim Cramer, who heads the postal museum in Ottawa, has been invited to speak at one of the two scheduled banquets.

Stamp Packet

ego interiors
1028 FORT ST.
FOR SOMETHING UNIQUE THIS CHRISTMAS

"WE'RE BIGGER THAN YOU THINK"
John McMaster
1012 FORT ST. (BETWEEN VANCOUVER AND COOK)
OUR PRE-CHRISTMAS OFFER TO STRETCH YOUR $$$
For Ladies . . .
Lovely and Elegant All Wool
QUALITY ENGLISH COATS Reg. 145.00 125.00
LONDON FOG Warm, wool zip lined, reg. 95.00 SPECIAL 90.00
Highland Queen Wool Worsted
PANT SUIT From 125.00-135.00
For Cruise Wear —
TEXTURED POLY PANT SUITS From 45.00
SCOTTISH SWEATERS In Shetland Wool 23.00
TO CLEAR — 50-54" Hip
ENGLISH CRIMPLENE SUITS 25.00
COATS IN "OUTSIZES" AND "HALF SIZES"
For Men . . .
Hard Wear Irish
THORNPROOF 2-PC. SUITS Reg. 125.00 90.00
Fine Worsted All Wool
2-PC. SUITS Reg. 145.00 125.00
All Wool Tweed
SPORT JACKETS Reg. 89.95 59.95
Al Wool
FLANNEL SLACKS Reg. 36.00 29.00
All Wool Slacks
TAPER LEGS TO CLEAR 15.00
OTHERS FROM 3.95
SPORT JACKETS Old style, to clear, from 10.00
COME AND SEE
12-4

for Christmas!
Give Her An
ELEGANT NEGLIGEE SET
Nylon Tricot Lace
Luxuriously Trimmed
. . . Flatteringly Feminine!
IMPACTS 'n IMPORTS
Centennial Square Off Douglas Street
Open Daily 10 to 4 12-4

TOUCH OF CLASS . . .
a Christmas Gift from Wilson's
Toys to delight the children . . . and grownups too!
Wilson's invites your family to visit their "zoo" of stuffed toys! It's a delight to browse through, and the ideal place to select gifts for so many on your gift list.
Exquisitely designed and crafted stuffed toys include cuddly teddy bears, irresistible dogs, cats, and monkeys, camels, and frogs . . . and many, many more.
Dolls that are truly different have arrived from other countries for our Christmas collection. Choose here for your own, or someone else's darlings.

W&J WILSON LIMITED
Open Daily 9 a.m. to 5:30 p.m.
1221 Government Street (Opp. the Post Office) 383-7177
1210 Newport Ave. (Oak Bay) 592-2821
Empress Hotel (721 Government St.) 383-1919
City Parking Facilities Tickets Validated Here
Downtown
12-4

The Ultimate Slipper

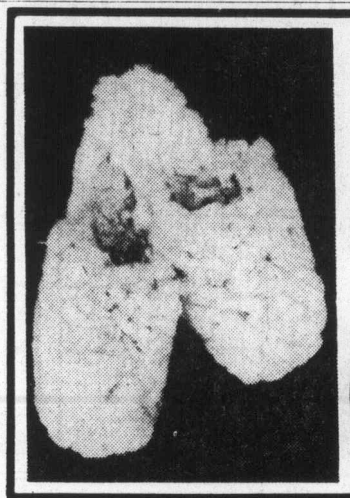

These cosy washable
LAMBSKIN SLIPPERS
are reasonably priced at 13.50
Just one of a variety of Lambskin products available at:
Alcheringa
Australian and New Zealand Imports
Open until 9 Fri., Dec. 10, 17
616 Trounce Alley
383-8224
12-5

TV may replace dials in cockpit

LONDON (CP) — The 110-odd instruments on the cockpit dashboard of a typical airliner may soon be replaced by seven television screens.

Joint research by the British Aircraft Corp. and Hawker Siddeley, Britain's two largest aerospace manufacturers, indicates that most of the routine monitoring of aircraft systems now done by pilots could be handled by computers.

The TV screens would present readings on any system at the touch of a button and would warn of any malfunction noted by the computers in their constant analysis of operations.

The computers would also present checklist information on the screen when needed, eliminating the lengthy procedure checks, read off paper lists carried in the cockpit.

The project, which also involves airline pilots and officials from the defence ministry and Civil Aviation Authority, began several years ago when it became clear that the cockpits of future aircraft would not be big enough to house all the extra instruments that would be needed and that the burden on pilots would be unbearable.

Tests are being conducted on an advanced flight-deck simulator at the BAC factory in nearby Weybridge, equipped with only 10 instruments and the seven TV screens.

In case of a major equipment fault, the computers work out a priority of work to overcome it, relieving the pilot from the responsibility of deciding what corrective action to undertake.

The first aircraft likely to be fitted with the new cockpit is a projected twin-engined, 200-seat, short-to medium-range jet airliner to be built in the 1980s.

U.K. extends sea limit

LONDON (Reuter) — A government bill extending Britain's fishing limits to 200 miles was approved in principle by the House of Commons Friday.

All political parties have declared their support for the measure and Agriculture Minister John Silkin said he hopes it will become law in the new year.

A BIRKS EXCLUSIVE

Look what we have for you, Baby!
An enchanting little 3-piece baby set called "Sesame Street". And Birks has it exclusively in Canada.
Characters from "Sesame Street" come colourfully alive on each piece. There's Big Bird, the Cookie Monster, Ernie and Bert, and even grouchy Oscar and others.
There's a good-sized mug, a shallow plate 7½" dia., and a deep dish.
3-piece set, $17.50
CHARGEX BIRKS JEWELLERS master charge
706 Yates St. 12-4 Hillside Shopping Centre

King's
featuring:
SELBY
GOLD CROSS
AIR STEP
NICCOLINI
DUVAL
HELENA
fine shoes for women
at 1453 DOUGLAS
King's

at home . . . for the holidays
Lounging 'round a cosy fire, wrapping gifts, entertaining neighbours, you looking all-aglow in your holiday long-gown from Lady Mary Anne Fashions. We've a wide choice, including terry velours, velvets, quilted polyesters, and . .
Pretty toppers to wear with long-skirts or evening pants.
For the times when you want pretty separates, there's nothing so nice as an embroidered or printed top. You'll find that even one is a great wardrobe stretcher, but we've so many to pick from, you could well choose yourself a couple.
Lady Mary Anne FASHIONS
CHARGEX master charge 12-4
706 FORT STREET 383-7522

"Give a little bit of Victoria this Christmas"

The EMPRESS of VICTORIA
An interesting and amusing history of the famous Victoria hotel, with many pictures and cartoons.
Only $2.25
At bookshops and The Empress news stand
Empress Publications
479-2573
12-4

POINSETTIAS

6" POTS $4.99
PICK YOUR OWN FROM MANY THOUSANDS IN RED, WHITE, AND PINK.
COME DOWN AND BROWSE THRU OUR LARGE SELECTION OF VARIOUS PLANTS AND FOLIAGE
Harborcrest Nurseries
4634 W. SAANICH ROAD,
LOOK FOR OUR "AFRICAN VIOLETS" SIGN
12-3

Lady Bird Coiffures
is pleased to welcome

Leonard to their staff. This popular stylist with his years of experience looks forward to serving old friends and to making new ones. Make an appointment with Leonard soon.
1912 Richmond Ave.
595-3434
Lady Bird Coiffures
12-3

SHOES SHOES SHOES SHOES
PRE-CHRISTMAS SPECIAL
pedwin

½ PRICE
MEN'S BLACK OR BROWN LEATHER BOOTS. REG. 30.00 ..... 15.00
BOYS' BLACK OR BROWN LEATHER BOOTS. REG. 26.00 ..... 13.00
BOY'S SIZE 3½ TO MEN'S SIZE 11 COLLECTIVELY
MEN'S BLACK OR BROWN LEATHER PLATFORM SOLE OXFORDS SIZES 6½ TO 11 COLLECTIVELY, REG. 27.00 . 13.50
½ PRICE

MISSES WINTER VINYL ZIPPER BOOTS, COZY LINING, BLACK OR BROWN, SIZES 11-5 COLLECTIVELY REG. 16.00 ..... 8.00
SPECIAL
Men's and Boys' Russell sport socks, white with red trim. Stretch size 9-15, Reg. 2.50
1.75
"SHOES FOR ALL THE FAMILY"

ALLEN SCHLATTER
Owner
Thirty-one Years of Shoe Experience to Serve You
oak bay Tyke & Teen SHOES
2215 OAK BAY AVE.
"Next to Oak Bay Hardware"
595-1144
HOURS: Tues. to Sat. 9 a.m. to 5:30
12-5
SHOES SHOES SHOES SHOES

Boutique de Laine
2530 ESTEVAN AVENUE
MERRY GIFTING...
for the Knitter!
Kit — 32-oz. bulky weight
Heather Knit, enough to make a classic sweater and cap for either a man or woman.
ONLY 9.95
BOUTIQUE DE LAINE
2530 ESTEVAN AVE. 592-9616
Closed Mondays
12-4

Imperial Hallmark
DRY CLEANERS
King of the One Hour Cleaners
DRAPES
EXPERTLY CLEANED
3 Locations to Serve You
MAIN PLANT
2922 TILLICUM RD.
Near Gorge
CALL OFFICES:
Maynard Court
764 Yates
(Entrance off Johnson St.)
Cadboro Bay Village
12-4

Grits, Maclean's stunned

Magazine goofed on Dief win

By JOHN G. DIEFENBAKER
(Third of eight parts)

The Liberal high command may have been staggered, even stunned, by the election results, but I suspect that no-one had cause to view them with greater dismay than did Blair Fraser, Ottawa editor of Maclean's Magazine, which had been put to press before the election results were in, on the assumption that the universe would unfold as it always had.

He had written, with supreme Liberal confidence, on the return of the St. Laurent government to power: "For better or for worse, we Canadians have once more elected one of the most powerful governments ever created by the free will of a free electorate. We have given that government an almost enexampled vote of confidence, considering the length of its term in office."

I am unable to recall my reaction when I was sworn in as a member of the Privy Council of Canada and Secretary of State for External Affairs (There is no oath of office for the prime minister.) Naturally, it meant for me the opportunity to achieve some of those things I had advocated through the years. From my earliest days I wanted to become one of the leaders of my country. I wanted to bring about the realization of an ideal that went back to my collegiate days: one Canada, one nation.

My first task was to form a cabinet. This is a difficult and trying responsibility. The considerations of region and religion that normally complicate decisions of cabinet appointment were in my case made doubly difficult by the fact that only one of our members had had any previous cabinet experience, an experience limited to a few weeks in 1935.

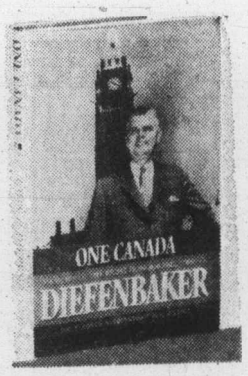

To begin with, I asked Howard Green, member of Parliament from Vancouver since 1935, to become my minister of public works and acting minister of defence production. What I desired most was assurance that in the awarding of government contracts the integrity of the government would be unchallengeable. It was a question of establishing clearly the moral tone of our government.

As to Donald Fleming, there was never any doubt in my mind that he should be a member of the cabinet. I decided that given his study of finance and his capacity for detailed analysis, he would make an extraordinarily good minister of finance; and in my opinion he was just that.

J. M. Macdonnell had been Opposition financial critic under Drew. However, members generally regarded his speeches on financial questions as being less than significant. When I told Olive the names of those I had chosen, she, without attempting to interfere in any way, said, "You haven't included Jim Macdonnell." I said that I could not. She reflected that it would break his heart.

I reconsidered, and because of his war record and his many years of work for the party in the House and on the hustings, decided to make him minister without portfolio. Following the swearing in at Rideau Hall, he told Olive that because I had forgiven his his subterranean plots against me over the years, he would never again be disloyal. It was not long, however, before he returned to his former ways.

I asked Davie Fulton to become minister of justice and attorney general and acting minister of citizenship and immigration. While his experience as a lawyer was limited, he had a good knowledge of the law and an interest in penal reform and in the revision of the Criminal Code. Perhaps a little too abstract and detached to be effective on the stump, he was nevertheless a good parliamentarian, a close student of the rules and an excellent debater.

He was politically ambitious and, as prime minister, I had always to consider this when reviewing his recommendations to cabinet. Further, he was not politically wise: three of his great finds as officials and assistants in the department of justice were Guy Favreau, subsequently minister of justice under Pearson, Marc Lalonde, minister of health and welfare under Trudeau, and Michael Pitfield, the present clerk of the Privy Council. And this is to say nothing about his 1963 venture into British Columbia provincial politics against W. A. C. Bennett.

In 1956 George Hees had initially considered himself as a serious contender for the leadership of the party. A cross-country tour to line up support changed his mind. He then decided to support me. George's principal asset was his personality; everything that he undertook he espoused with great enthusiasm.

His initial portfolio was transport, where he did his best. In 1960, I transferred him to trade and commerce where he distinguished himself in the promotion of Canada's external trade. Frankness, however, demands recognition that much of this success was due to the shrewdness of his executive assistant, Mel Jack.

Leon Balcer, member for Trois Rivieres, was first elected to the House of Commons in 1949. He was perhaps, my bitterest opponent in 1956. When the convention decided that I should be leader, he and his wife immediately rose and, with their group from Quebec, left the convention. His wife is reported to have said at the time that the blinds of Quebec would be forever drawn on my leadership. She would have made this so had she been able. Although I found Balcer honest, both as solicitor-general and subsequently as minister of transport, no uxorious control have I ever known to equal that in which he was enmeshed.

I mention both Balcer and Macdonnell as examples of personages whom I included in the cabinet who over the years have done everything they could to prevent my becoming leader. I did not quarrel with their past activities. I believed wrongly, however, that in the cabinet their plotting would cease.

Gordon Churchill was a distinguished educator and frontline soldier in both world wars. He was also a parliamentarian of unusual ability. He was a man of strong opinions, with a capacity to explain and clarify in the course of debate. As a parliamentary strategist, Churchill was recognized by members of all political parties.

He served in my government as minister of trade and commerce, minister of veterans affairs and minister of national defence. He was one minister who never failed to tell me frankly his views. When Churchill disagreed, I reconsidered.

For minister of national defence, I chose Canada's hero of heroes and soldier's soldier, Maj.-Gen. George Pearkes. He supported me at both the 1948 and 1956 leadership conventions, and there are no words to express my regard for him. He brought about the signing of the NORAD agreement shortly after we took office. In 1960, I appointed him lieutenant-governor of British Columbia.

One of the portfolios that gave me concern was external affairs. I took the portfolio myself as a temporary expedient. In September of 1957, I was at Dartmouth College speaking on the subject of Canadian-American relations. Among those present was Dr. Sidney Smith. I asked him to resign the presidency of the University of Toronto in order to become Canada's secretary of state for external affairs.

Parliament proved a novelty to Smith, and it took him a while to get used to it. But he worked very hard. There were some who told me that I should have realized that he was over-doing it, but I didn't. When he died very suddenly on March 17, 1959, it was a tragedy for Canada.

Michael Starr was the obvious choice for minister of labor. He knew labor problems from experience, both as a labor man and as an employer. His constituency (Ontario) had a large union membership, where he had served as mayor of the city of Oshawa before being elected member of Parliament. He was one of the best ministers of labor in our history.

Douglas Harkness was a good administrator, a hard worker. As minister of agriculture he was thorough, but he antagonized every group of farmers who came to Ottawa or made representations to the department of agriculture. There were so many complaints from farm organizations that I had to bring about a change. I decided that defence would be a natural for him. He had a very good record in the Second World War and I thought that he would adopt a similar attitude to the senior defence officers that he had towards farmers. I was mistaken in that.

I did not appoint Alvin Hamilton to the cabinet until Aug. 22, 1957. He had started his career as a farm laborer at Delisle, Sask., the area that produced the famous Bentleys of National Hockey League fame, and had gone on to university to become a teacher. I decided that he would make a good minister of northern affairs and natural resources. In 1960, I moved Hamilton to agriculture when I appointed Harkness to defence. And, while Alvin Hamilton covers the universe in taking credit for my government's accomplishments in all departments, there is one initiative of his that deserves special mention: ARDA (Agricultural Rehabilitation and Development Act).

This excerpt from the Diefenbaker memoirs appears by arrangement with the publishers, The Macmillan Company of Canada.

Montague BRIDGMAN Ltd.
China Crystal Gifts
811 Government St 383-0821

LUNDS
926 FORT ST.
IMPORTANT ANTIQUE AUCTION
TUES. AT 7 P.M.
See Auction Page for Particulars
LUNDS AUCTIONEERS & APPRAISERS PHONE 386-3308

VICTORIA Fabric Shop LTD.
For smart and cosy Lounging Robes . . .

QUILTED COTTONS
In a large selection of attractive prints, 45" wide. 4.98 yard
Rich Printed VELOURS
that luxury touch in robes, 48". 7.98 yard
Special!
100% POLYESTER GABARDINE
Good selection of colors. 60" wide, reg. 5.98.
Special 3.99 yard
OPEN MON. TO SAT., 9-5:30
1218 BROAD STREET ..... Phone 382-8541
(Between Yates and View)
12-4

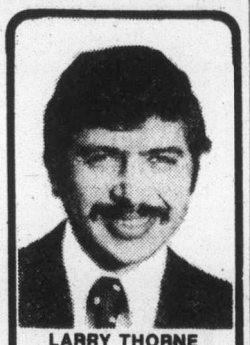

LARRY THORNE
B.S.P.
COUNTER CAPS
PHARMACY IN A NEW AGE
THE COMMON COLD
Symptoms of a cold may also accompany other conditions, including measles, hay fever, whooping cough and certain allergies. Today's advertising tends to barrage us with "cold" treatments that range from antihistamines, nasal decongestants, expectorants, antitussives to analgesics, gargles and lozenges.
At Aaronson's the quiet direction of your Pharmacist is available to you and your family to make your cold bearable. Ask me, anytime.
NOW— LOWER PRICES
FREE BLOOD PRESSURE SERVICES 12-1 TUESDAY 10-11:30 FRIDAY AT AARONSON'S
Phone us, write us, or have your Dr. contact us, or just drop in—anytime.
AARONSON'S PHARMACY
Est. 1910
City Wide FREE Delivery
1089 FORT at COOK
WEEKDAYS 9-6 P.M.
24-HR. EMERGENCY SERVICE, CALL
388-5181
12-4 "YOUR HEALTH IS OUR CONCERN"

Be sure to enter our free draw Win our "Gingerbread Chalet" for Your Child! Details at the Wooden Spoon!!

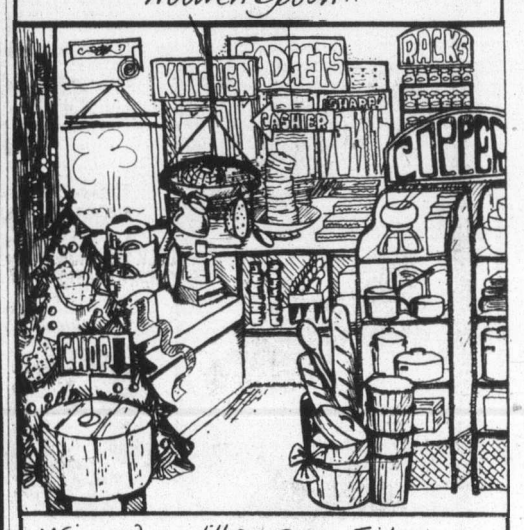

We're now open till 9:00 P.M. on Friday nights for your shopping convenience. Drop in for Great Christmas Ideas!
The Wooden Spoon
Kitchen Shop
Across from the View St. Parkade. Beside Standard Furniture. Look for the yellow awning!!
384-8823
CHARGEX master charge

Thanks

Now I can cook my Christmas Dinner with confidence!
Are some of those elements on your range not working? Why not give us a call. We have elements for 99 makes.
DO IT YOURSELF OR LET THE EXPERTS DO IT FOR YOU.
OUR TECHNICIANS SERVICE
• ADMIRAL • AMANA • FRIGIDAIRE • G.E. • INGLIS • McCLARY • MOFFAT • TAPPAN • VIKING • WHIRLPOOL
"IF IT'S A RANGE WE SERVICE IT"
ALL WORK GUARANTEED
WE ALSO SERVICE
• DISHWASHERS • AUTOMATIC WASHERS
• CLOTHES DRYERS • REFRIGERATORS
• FREEZERS • MICROWAVE OVENS
• GARBURATORS • COMPACTORS
Call 386-7734
HASTINGS
Vacuum and Appliance Specialist
2100 Douglas Street — 2006 Oak Bay Ave.
DOUGLAS ST. PEMBROKE ST. HASTINGS FREE PARKING
CHARGEX MASTER CHARGE 11-77

FRESH AS A FLOWER IN JUST ONE HOUR
Have Your Drapes and Slip Covers Expertly Cleaned by
One HOUR "MARTINIZING"® CERTIFIES
THE MOST IN DRY CLEANING
4-10 8 LOCATIONS TO SERVE YOU

STOP!
STAY WHERE YOU ARE!
"A SOW'S EAR" . . .

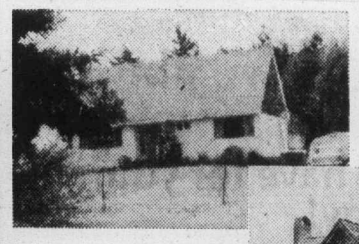

A harsh description of your house perhaps, even if it now seems too small, too old, rather dull. But there's an easy remedy as you can see from these "before" and "after" pictures of a David Gurr renovation. Any feature of a NEW HOUSE CAN BE PUT INTO YOUR PRESENT ONE. Your treasured garden, your neighborhood, your children's interests are still yours. use your built-up equity now to update your present home.)

"A SILK PURSE"
Not just a face-lift! Go up, dig down, add a fireplace, a modern bathroom or kitchen, or a guest room. Hide damaged concrete, stucco or plaster behind slate, stone, wood panelling or wallpaper. Renovating costs much less than moving to another house, which is hardly ever exactly what you want. Building lots are scarce, and good ones cost the earth. Can you imagine starting again by planting that first shrub on a raw lot? Keep it all. Call us to help you — and stay home.
David Gurr
TYCO Developments Ltd.
477-5469
12-4

FOR CHRISTMAS GIFTING

Useful! Beautiful!
STITCHERY
KITS AT SAVINGS!

- Needlepoint Kits
- Cross Stitch Kits

Sititchery Kits
with frames 4.49
without frames 2.49

RUG STAMPED CANVASSES and YARN
Can be made into kits.

TOQUE AND SCARF SETS
for adults 12.50
for children 6.50

JUBILEE
YARN BARN
1771 FORT
595-8912
12-4

OAK BAY
Village SHOES
PRE-CHRISTMAS SALE
FINAL WEEK
WHITE CROSS

REGULAR STOCK
15% DISCOUNT
Wide fittings available

DISCONTINUED LINES
SALE PRICE 15.00
Reg. Price 28.00

SOME EXAMPLES

BLACK and TAN GORE PUMP
Kid leather, sizes 6-9½ 2A, B, D
Sale Price 25.00

BROWN TATTERSAL CALF WALKING SHOE
With dark brown trim, sizes 6-10½
Sale Price 25.00

BLACK and BROWN MARACAIN LEATHER
With calf trim, sizes 5-10, AA, B, D (E in black)
Sale Price 27.00

BROWN and BLACK CALF
Wedge with crepe sole, sizes 5½-9½, AA, B, C
Sale Price 23.00

10% TO 50%
OFF OUR ENTIRE STOCK

★ SPECIALIZED FITTING
★ SATISFACTION GUARANTEED

Village SHOES
Open Daily 9-5:30, Friday 9-8
2238 OAK BAY AVE.

Trooper, Hook rock groups here Jan. 13

By KING LEE
Colonist Reporter

Rock-music fans in Victoria should circle Thursday, Jan. 13, on their calendars.

The first concert of 1977 should be a double-barreled draw with Trooper and Dr. Hook teaming up for a show at the Memorial Arena.

Dr. Hook, whose A Little Bit More hit the top of the singles chart recently, will be the headline act but the Vancouver-based Trooper will have almost as much appeal, particularly if their new single, Ready, makes it to the Top 20 chart.

Trooper is coming off a successful Western Canada tour with Chilliwack, selling out in Calgary, Edmonton and twice in Winnipeg.

The name Trooper came into being on March 14, 1975, when it signed with Legend Records, Ltd. but Ra McGuire, Brian Smith, Harry Kalensky (who has since been replaced by Doni Underhill) and Tommy Stewart go back as far as 1972, when they were called Applejack.

In September of 1974, Randy Bachman of Bachman-Turner Overdrive fame sponsored a Mormon Youth Group dance at which the four played and liked them so much he decided to act as the group's advisor.

Since then, its been all uphill for Trooper, with two albums (Trooper and Two For The Show) and three hit singles.

They have been on the same bill with BTO on a grueling, 27-date tour of the United States.

They are expected to travel with Dr. Hook on another tour of Western Canada which includes Victoria on Jan. 13 and Vancouver the next night before embarking for points east.

Tickets for the show are expected to be on sale at the Memorial Arena box office starting Monday morning and the first 1,000 will receive a $1 reduction on the $6 tickets.

Week in records

Downbeat honors musicians

CHICAGO (UPI) — Readers of Downbeat have named veteran bandleader Woody Herman to the magazine's hall of fame.

They also put Herman, whose career as a bandleader covers 40 years, at the top of Downbeat's 41st annual readers' pool.

The poll is held yearly and serves as a compilation of the musical preferences of the voting segment of Downbeat's 100,000-plus readership. This year's choices were announced in the Dec. 16 issue, which reached the stands late last week.

Weather Report Quintet won the jazzgroup of the year and jazz album of the year award, and jazz pianist McCoy Tyner took the jazzman of the year title.

Other polls winner included:

Big jazz band, Thad Jones and Mel Lewis, rock and blues group, Earth, Wind and Fire; rock-blues musician, Jeff Beck; rock and blues album, "Wired," Jeff Beck; composer, Chick Corea; arranger, Gil Evans; acoustic bass, Ron Carter; electric bass, Stanley Clarke; flute, Hubert Laws; guitar, George Benson; electric piano, Chick Corea; organ, Jimmy Smith; synthesizer, Joe Zawinul; soprano sax, Wayne Shorter; alto sax, Phil Woods. tenor sax, Sonny Rawlins; baritone sax, Gerry Mulligan; clarinet, Benny Goodman; trombone, Bill Watrous; trumpet, Freddie Hubbard; violin, Jean-Luc Ponty; vibes, Gary Burton; drums, Billy Cobham; percussion, Airto Moreira.

Miscellaneous instruments — Rahsaan Roland Kirk, Manzello and Stritch.

Vocal group, The Pointer Sisters; male singer, Mel Torne; female singer, Flora Purim.

Advertising brings product information to you
CANADIAN ADVERTISING ADVISORY BOARD

Top 20 in Victoria

This Week		Last Week
1. I Never Cry	Alice Cooper	(1)
2. Beth	Kiss	(5)
3. You Are The Woman	Fireball	(6)
4. Muskrat Love	Captain and Tennille	(2)
5. Love So Right	Bee Gees	(4)
6. Nights Are Forever	England Dan and J. F. Coley	(10)
7. Fernando	Abba	(3)
8. Stand Tall	Burton Cummings	(7)
9. You Don't Have To Be A Star	Marilyn McCoo and Billy Davis, Jr.	(12)
10. Rock'n Me	Steve Miller	(8)
11. Tonight's The Night	Rod Stewart	(14)
12. Sorry Seems To Be The Hardest Word	Elton John	(15)
13. Hot Line	Sylvers	(18)
14. Do You Feel Like We Do	Peter Frampton	(11)
15. I Only Want To Be With You	Bay City Rollers	(9)
16. Nadia's Theme	Barry De Vorzon and Perry Botkin, Jr.	(20)
17. A Little Bit More	Dr. Hook	(13)
18. Isn't She Lovely	Stevie Wonder	(N)
19. Livin' Thing	Electric Light Orchestra	(N)
20. More Than A Feeling	Boston	(N)

(N) — denotes new entry onto Top 20.

'Twice Around' Fashions
1029 COOK ST.
(at Fort)

Offering to discriminating ladies, top quality consignment fashions, such as Deja, Majestic, Aljean, Shaheen, Mario-Romano, Le-Rose, Hettemarks, Bleyle, Dynasty, Dereta, etc. Almost new, some never worn, but all in perfect condition and at much lower than originally purchased prices.

For ladies wishing to consign for re-sale, winter fashions acceptable to the high standard of our customers, our receiving days are Wed., Thurs., Fri., 11 a.m. to 3 p.m. All garments must be in immaculate condition, within 2 years of original purchase, and on hangers. Consignments are paid on immediate sale of garments, or returned after display of 1 months' duration.

The Twice Around Fashion Shop
"Where Quality is Worth Repeating"

REGULAR STORE HOURS
10:30 to 5 P.M. DAILY
Closed Monday
383-3123
12-4

for
Festive Elegance
by the Yard
SATIN PRINTS
and
MATCHING CHIFFONS

Use the charm
of silky satins
and flowing chiffons
if you love the
feeling of being "Dressed"
at night. Be fabulous
in Blue, Green, Beige,
Brown, Pink and Yellow
... Combined with ...
Delightful Florals.

All are hand washable 100% Polyester
45" width 7.00 yd.

SEE THESE EXCITING
HOLIDAY FABRICS
at
Saba's
1130 Douglas St.
Use your Saba's Charge Card,
Chargex or MasterCharge
12-5

GOLD'S FABRICS
Fashion Fabrics for Creative People

Christmas Bell Ringer
Budget Trimmers

BELLS-BELLS-BELLS!!!
IF THE BELLS SOUND DURING THE COMPLETION OF YOUR TRANSACTION (AFTER SALES TICKET IS TOTALED AND BEFORE YOU RECEIVE YOUR RECEIPT) YOUR PURCHASE WILL BE
ABSOLUTELY
FREE
(DRAPERY FABRICS NOT INCLUDED)

ROBE VELOUR
MAKE A WARM AND CUDDLY ROBE IN 60" WIDE TRIACETATE AND NYLON QUILTED AND UNQUILTED SOLIDS.
QUILTED REG. 6.99 5.44 YD.
PLAIN REG. 4.99 3.44 YD.

MELODY VELVET
39" WIDE
100% VISCOSE
REG. 7.99 ..... 7.49

QUILTED COTTON PRINTS
COLORFUL CALICO PRINTS IN COTTON AND POLYESTER 45" WIDE. MAKE A TERRIFIC VEST OR TOTE BAG.
REG. 3.99 ..... 2.47 YD.

CUTTING BOARDS
reg. 4.99 Comp. 5.98 ..... 2.47 Ea.

FISCAR SCISSORS
8" SCISSOR WITH THE ORANGE HANDLE.
REG. 9.98 8.47 Ea.

FELT SQUARES
9x6" REG. .15 Ea.
10 for 1.00

VELVETEEN PRINTS 4.87 YD.
100% Cotton
36" Wide. Reg. 6.99 .....

GABARDINE 3.87 YD.
100% Polyester 60" Wide
Limited Quantity. Reg. 4.99 .....

LUREX SWEATER 5.47 YD.
Knits 80% Rayon
20% Metallic. Reg. 7.99 .....

FUN FUR 7.47 YD. to 9.47 YD.
100% ACRYLIC AND MODACRYLIC 60" WIDE
Reg. 9.99-12.99 .....

THE PERFECT GIFT FOR HOME SEWERS
GOLD'S GIFT CERTIFICATE
END YOUR GIFT WORRIES
AVAILABLE AT ANY GOLD'S STORE IN ANY DENOMINATION

SURREY
• 10653 King George Hwy.
VICTORIA
• 1585 Hillside Ave.
Mon.-Fri., 9:30-9; Sat., 9:30-6
PRINCE GEORGE
• Pine Centre Shopping Mall

VANCOUVER
• 2690 Granville & 11th Ave.
• 11th & Arbutus
• 341 Lonsdale, North Vancouver (at 3rd St.)
Mon.-Wed., Sat., 9:30-6; Thurs., Fri., 9:30-9
• 435 North Rd. (Cariboo Centre)
Mon., Tues., Sat., 9:30-6; Wed., Fri., 9:30-9

GOLD'S

Don't risk having an element burn out on you in the middle of Christmas dinner!

FREE
STOVE ELEMENT
TESTING
right in our store while you wait

we have the
LARGEST ELEMENT AND APPLIANCE STOCK ON VANCOUVER ISLAND — ONE-STOP REPAIRS

ABC ELECTRIC small appliances
TELE TECH SERVICES major appliances

Both at 831 Yates Street
FREE PARKING ON VIEW STREET
12-3

Movie industry aiding economy of Alberta

EDMONTON (CP) — The making of feature films in Alberta this year swelled the province's economy by nearly $5 million, Bob Dowling, business development and tourism minister, reports.

He said the figure includes six feature-length films but not any revenue generated from the production of television commercials and documentary films.

Three Canadian and three United States firms were involved in the various productions.

Prelude to an Important Festive Occasion . . .

Spend two hours with us and emerge trim and beautiful for your important date!

You will radiate confidence body slim, skin glowing, hair shining.

MORE THAN STYLE, A LIFE STYLE!

- Hair Care
- Permanent Fingernails
- Manicures and Pedicures
- Permanent Eyelashes
- Facials and Makeups
- Cellulite Treatments
- Eyebrow Arching
- Facial and Leg Waxing

milady's

Hours: 9-5 daily, Saturday 9-3

1006 Blanshard Street 385-3389

12-4

$1.49 DAY SPECIAL

Tuesday, December 7th

MEN'S AND LADIES'

SLACKS

"all types"

ONLY 1.49

MAYFAIR SHOPPING CENTRE STORE ONLY

busy bee

ONE-HOUR DRY CLEANERS

MAYFAIR in Mayfair Centre 3147 Douglas St. | OAK BAY across from Mun. Hall 2174 Oak Bay Ave. | LANGFORD at Railroad Crossing 696 Goldstream | FAIRFIELD 1 Block South of Fort St. 1019 Cook St.

12-5

LADIES' and MEN'S

SLACKS

FLARE-GOLF-SLIM-BAGGIES
CASUAL - DOUBLE KNITS

SLACKS

BEAUTIFULLY SANITONE DRY CLEANED AND PRESSED for only

1.59 each

save 36¢

OFFER EXPIRES DEC. 11, 1976

PRE-XMAS OFFER

25% OFF DRAPES

Sanitone Dry Cleaned and Pressed

INDIVIDUAL'S LOCATIONS TO SERVE YOU BETTER

- Westbrook Shopping Centre (Goldstream Ave.)
- Cadboro Bay at Estevan
- Fairfield Plaza (at St. Charles St.)
- 1602 Fort at Oak Bay and Pandora
- Esquimalt Road (at Fraser St.)
- Menzies at Simcoe (Parliament Mews)
- Fort at Broad
- Quadra at Kings
- 2506 Douglas St. (at Bay)
- Oak Bay Ave. (near Foul Bay Rd.)

individual drycleaners

Home Pick-up & Delivery 595-4141

Minimum of $3.00 on all Home Pick-up and Delivery

Bulletin Board

St. Joseph's School of Nursing Alumnae will be having a wine and cheese party and a Dutch auction for their Christmas meeting at 8 p.m. Tuesday in the nurses' residence. Admission charge will be $2. For further details phone Gerry Bouchard at 477-5547.

□

NATIVE SONS

Post No. 1, Victoria (pioneer) Native Sons of B.C., will meet at 8 p.m. Tuesday in the Orange hall, 1620 Fernwood.

□

THEOSOPHY

Victoria lodge, Theosophical Society, will continue a discussion on Thought and Its Uses, at 8 p.m. Tuesday at the pavilion, 2451 Windsor Road, Oak Bay.

□

SPEAKER

A public meeting sponsored by the Vancouver Island branch of the Royal Commonwealth Society at 7:30 p.m. Tuesday at the Empress Princess Louise room, will be addressed by Lt.-Gen. Reginald Lane, retired, Canadian Forces, formerly deputy commander-in-chief of NORAD, who will speak on What's Happening in Norad. An admission fee will be charged. Lane was born and educated in Victoria.

□

PENSIONERS

The monthly meeting of Old Age Pensioners Organization No. 5 will be held at 1:30 p.m. Tuesday at the Senior Citizens building, Centennial Square.

□

MEETING

Old Age Pensioners No. 1 will meet at 1:30 p.m. Tuesday in the hall at 1600 Government. Christmas dinner tickets will be available, and officers will be elected. The monthly executive meeting will be held at 1:30 p.m. Monday.

□

PRAYER GROUP

The Victoria Prayer Group will meet at 3 p.m. Wednesday in the YM-YWCA chapel on Courtney for its last meeting of the year.

□

CANDIDATES

A meeting for Sidney mayoral candidates Dick Leigh and Eric Sherwood will be held at 1 p.m. Wednesday at the Silver Threads centre, 10030 Resthaven Drive, Sidney.

□

NDP CLUB

The Grace MacInnis NDP Club will meet at 2 p.m. Wednesday at 1018 Blanshard.

□

CHRISTMAS TEA

The Women's Canadian Club will hold its Christmas tea at the Empress at 3 p.m. Wednesday. A musical Christmas program will be given by St. Michaels University School. For information and ticket reservations phone Mrs. G. T. German at 592-0124.

□

TRAINING

Citizen Advocacy Victoria is training its next group of volunteers at sessions at 7:30 p.m. Wednesday and Dec. 15, at 4-1005 View. Citizen Advocates are volunteers who work on a one-to-one basis with persons mentally or physically handicapped. For information phone Richard Hart or Margaret Howat at 385-7121.

Synagogue unearthed

ROUEN, France — Workers digging in the yard of Rouen's courthouse have uncovered what experts say is probably the oldest synagogue in Europe. Bernhard Blumenkranz, research director at the national centre of scientific research, said a fortified building uncovered by workmen last summer probably dated from the 12th century. Hebrew inscriptions on the walls "leave no doubt as to the Jewish origin of this building."

Measles claim 78 tribesmen

MANILA — At least 78 Bogobo tribesmen have died of measles in a remote southern Philippine village, according to a newspaper report Saturday. A military team visited Dalag after a Bogobo schoolteacher trekked 50 miles to Davao City to request assistance. The team said it had saved 454 ailing Bogobos and that an immunization drive had been undertaken, according to the newspaper.

Advertising helps good things happen.

for Christmas!

Give Her A VYELLA DRESSING GOWN

Short, Wraparound In Prints and Plains

. . . Practical but pretty!

IMPACTS 'n IMPORTS

Centennial Square Off Douglas Street

Open Daily 10 to 5

12-4

Purdy's

1.49 DAY

CHOCOLATE BARS

Reg. 1.80

6/1.49

Chocolate Santas Reg. 1.00 ea. **2/1.49**

Fudgies lbs. **2.49**

HILLSIDE, MONDAY, DEC. 6
MAYFAIR, TUES., DEC. 7

12-4

CAPITAL

PRE-CHRISTMAS *Savings*

BEGINNING MONDAY, DECEMBER 6TH

SHOP DAILY MON. THRU FRI. 9-9
SATURDAYS AND DECEMBER 24TH
9-5:30

CORNINGWARE SPECIALS

While they last! Ever popular BLUE Cornflower on WHITE Corningware — bake — serve or store, all in the one unit. A welcome addition to any kitchen and they are gift boxed!

PUNCH BOWL SET

WILLIAMSPORT 26-piece punch set for the coming festive season. Set consists of 1—6½ quart punch bowl, 12 matching 6-oz. punch cups, 12 hangers and 1 only ladle, regular 10.95 set. ... SALE **7.99**

SAUCEPAN SETS

2-PIECE SET — 1 each 1 and 1.5 litre saucepans complete with glass lids, reg. 14.88. SPECIAL **11.88**

3-PIECE SET — 1 each 1, 1.5 and 2-litre saucepans, reg. 24.88 set. ..... SPECIAL **18.88**

PERCOLATOR 10-cup size SALE **14.88**

COVERED SAUCEPOT 5 litres, reg. 19.95 SALE **14.88**

FLOODLIGHT KIT

By NOMA — complete kit for indoor or outdoor use, with groundspike and your choice of Clear, Red, Blue, Green or Violet bulb. ..... SALE **4.99**

25 LIGHT OUTDOOR SET

NOMA 25 light outdoor set with assorted color SPARKLE or GLOW bulbs on 29 ft. of wire with approximately 14" spacing.

SPECIAL **6.99**

25 LIGHT COLOR BRITE

SOLID COLOR SETS in Red, Blue, Green, Violet **7.99**

20 MINI LITES

By NOMA — 20 indoor mini lite set for decorating trees, mirrors, mantels, etc. — push in type assorted color bulbs. ..... SALE **1.49** SET

15 LIGHT INDOOR SET

By NOMA — 15 assorted color sparkle bulbs C-7 size for all your tree decorating, etc. ..... SPECIAL **3.49** SET

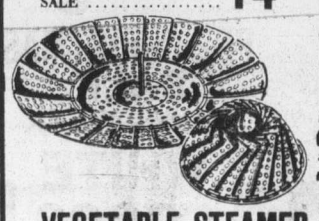

VEGETABLE STEAMER

Stainless steel collapsible vegetable steamer — folds for compact storage, fits most pots, pans or pressure cookers, a great gift special Regular 2.95 each SALE **1.49**

½" SOCKET SET

15-piece ½" square drive socket set, 10 sockets from 7/16" to 1", 11/16" deep socket, 13/16" spark plug socket, reversing ratchet, extension bar and blue metal case. Regular 18.95 set. SPECIAL **12.88**

SPRAY PAINTS
TERRIFIC VALUE

13-oz. paint spray bombs in FLAT or LACQUER WHITE, LIGHT or MEDIUM GREY, COPPER, BRASS, ORANGE, GREEN, RED, BLUE, YELLOW, etc.

SALE EA. ..... **99¢**

FIREBASKET

13"x20" cast iron firebasket for that cheerie fire in the fireplace for the festive season and cold winter nights ahead.

Regular 15.95 each. SALE **12.88**

DIGITAL
CLOCK RADIO

LLOYDS AM/FM digital clock radio features lighted 24-hour leaf type digital clock, slide rule AM/FM tuning, 60-minute sleep timer — wake to music, news or buzzer alarm. Top mounted controls, snooze bar for alarm delay, all in a sculptured woodgrain plastic cabinet. Our regular low price 49.95 SALE **38.88**

TOOL BOX

BEACH redmetal tool box—19"x6"x7" complete with single lift out metal tray. Plated drop handle and hasp which may be padlocked. Regular 9.95.

SALE **7.99**

SHOPMATE GRINDER

Complete motorized grinder unit for the home workshop. Coarse and fine grinding wheels, adjustable tool rests and eyeshields, built-in worklight and water tray. Regular 45.95

SPECIAL **36.99**

CANDLES
½ PRICE

A great pre-Christmas special, top quality candles for all occasions in a great color selection.

10" TAPERS Red, pink, violet, blue, white, etc. Regular 39¢ each. SALE ..... **20¢**

12" TAPERS Blue, Pink, Red, Green, Black, Citron, White, Bittersweet, regular 45¢ each SALE ..... **23¢**

15" TAPERS Red, Pink, Blue, Green, etc. Regular 49¢ each SALE ..... **25¢**

PLUS SIMILAR SAVINGS ON TWISTS, FLOWER TAPERS, ETC.

CHRISTMAS TABLECLOTHS

Choose your favourite style now while the selection is the best. Brighten your tables with any of the following.

STYLE 1—A colorful poinsetta pattern on a white background in washable 100% cotton.
Sizes 50"x50" ..... ONLY 3.95 ea.
Sizes 50"x70" ..... ONLY 5.49 ea.

STYLE 2 — Attractive Christmas motifs on green background of flannel backed vinyl. So easily wiped clean.
52"x52" ..... ONLY 4.69
52"x70" ..... ONLY 6.49
60" fringed round ..... ONLY 7.69
60"x90" ..... ONLY 7.69

STYLE 3 — Scotch Lace tablecloths, ecru shade to complement any color dinnerware set. Three lacy patterns to choose from in three sizes.
36"x36" ..... PRICE ONLY 4.95 and 5.95
52"x52" ..... PRICE ONLY 7.95 and 10.69
52"x72" ..... PRICE ONLY 11.49 and 15.49

SILENCE CLOTH — 54" WIDE — Protect your table with foam backed silence cloth. Easy clean white vinyl top to prevent spill-through ..... YD. 4.69

VINYL TABLECLOTH — Flannel backed vinyl tablecloths — easily kept clean. Choose from needlepoint pattern, kitchen motif, all over florals or solid color damask pattern.
52"x52" ..... ONLY 4.95
52"x70" ..... ONLY 6.95
60" FRINGED ROUND ..... ONLY 8.95

PENNSYLVANIA DUTCH Pattern on Cotton and Linen Fabric.
51"x51" ..... ONLY 4.95
51"x68" ..... ONLY 6.95
70" Round ..... ONLY 9.95

CUT OUTS

'WONDERLAND' cushions — choose from cotton or poly/cotton blend.
COTTON 36" ..... ONLY 79¢
POLY-COTTON 45" ..... ONLY 1.49

Cut, sew and stuff your own colorful cushions. A great choice of cuddly animals and assorted cartoon characters.

POLYESTER BATTS 60"x72"

1 lb. Batts for quilting, hobbycrafts, cushions, etc. Completely washable, reg. 2.95 each. ..... SPECIAL **2.29** Ea.

FOAM CHIPS

5-lb. bags of foam chips, for stuffing toys, pillows, toss cushions, etc. Regular 5.49 per bag. SALE **4.39** per bag

RED-CHECK GINGHAM 45"

Polyester/cotton blend ⅛" check gingham. Ideal for festive cloths, covering toys, aprons, and decorations. SPECIAL ..... **98¢** yd.

FREE PARKING IN CAPITAL'S LARGE PARKING LOT

CAPITAL IRON & METALS LTD.

1832 STORE STREET
385-9703

12-5

Canadian's inventions world-famous

Carbide Willson hobnobbed with elite

OTTAWA (CP) — Not many Canadians today would recognize the name of Thomas Leopold (Carbide) Willson.

But in his heyday, around the turn of the century, he hob-nobbed with the political and financial elite, entertaining such luminairies as future prime minister Mackenzie King at his Metcalfe Street home. His inventions were world-famous. He was the first person in Ottawa to own a car and the first person to own a second one.

Born in 1860 in Princeton, Ont., Willson apprenticed himself at 19 to a Hamilton blacksmith, in whose shop he constructed one of Canada's first steam-driven dynamos.

Two years later this dynamo powered Hamilton's first electric light, an arc light that Willson had built and patented.

He received no firm offers for his patents in Canada and sought his fortune in the United States the following year. He patented a dozen inventions in the next decade — arc and incadescent lights, modifications to his dynamo, furnaces for the smelting of ores.

In 1891 Willson made the accidental discovery that was to earn him the nickname of Caride. He and his partner, Major James Turner Moorehead, were attempting to produce metallic calcium by pouring a mixture of coal tar and lime into a smelting furnace.

The unexpected result was calcium carbide. When water was added to the substance it gave off acetylene gas. Acetylene was soon exploited for illumination, especially in lighthouses and floodlights.

Later the acetylene welding and cutting torch was used in the mass production of automobiles outfitted with acetylene headlamps.

Sir William Van Horne, Montreal financier and chairman of the Canadian Pacific Railway, was later to help get him a contract to light railway coaches. This was followed by a contract to light the St. Larence waterway with acetylene gas bouys. Soon the bouys were used as navigation aids all over the world.

Willson sold his patent to a group that later becme the giant Union carbide Co. In 1896, he returned to Canada where he opened carbide mills on Victoria Island in the Ottawa River here and at Merritton, Ont.

To get cheap power for additional plants, he obtained power and timber rights on the Saguenay River and its tributary, the Shipshaw.

In 1907 he began research that led to the development of a superphosphate fertilizer. He built an experimental plant on Meach Creek in the Gatineau hills of Quebec, which produced superphosphates by condensing phosphoric acid. It was the first of its kind in the world.

But Willson's luck was beginning to run out. He failed to interest newspaper publisher William Randolph Hearst in a joint venture making sulphite and newsprint on the Saguenay. Then he lost his timber and power rights when he could not meet mortgage payments.

In 1914 Union Carbide of Canada was formed. But Willson was deeply involved in a new venture — the development of hydroelectricity on the Hamilton River in Newfoundland. It would be a new base for the expansion of his carbide and nitrogen industries.

In 1915 while Willson was trying to raise money for the project in New York, he was stricken by a fatal heart attack.

Among those in the funeral cortege was Sir Wilfrid Laurier, the former prime minister.

Six-year-old fir 18 feet tall

PORTLAND, Ore. (AP) — Midsite Maxi, a six-year-old Douglas fir, grew 70⅝ inches during the last year to win the Great Tree Race of 1976. Maxi's owners, Michael and Jane Newton of Philomath, Ore., were given 2,000 Douglas fir seedlings as a prize by the Industrial Forestry Association and the American Forest Institute.

Maxi is 18 feet tall, having added 11 feet during the last two growing seasons. Second prize went to Lift Off, owned by Neil Beyer of Molalla, Ore. Lift Off grew 66½ inches during 1976.

GLENN HAWKINS
invites you to a preview showing of acrylics and watercolors
EXHIBITION CONTINUES THRU DEC. 11
10 a.m. to 5 p.m. daily
2 p.m. to 5 p.m. Sunday
(Private showing by appointment)
TRUFFLES art gallery
No. 1 - 2417 Beacon Ave., Sidney, B.C. Phone 656-6811

SPECIAL
SLACKS
$1.55 PAIR
RENFREW FAIRFIELD CLEANERS
1012 YATES
382-3938
384-4641
We pick up and deliver at no extra charge.
12-4

After Five . . . a little sparkle goes a long way
At Cocktails, Dinner or Theatre — attractive Glasses add sparkle to your appearance and GLOW to your personality. We have frames that are exotic — exciting or classic refinement.
Come in and see them!
PRESCRIPTION OPTICAL
7 Convenient Locations
12-4

SPECIAL
SLEEPING BAGS
DRY CLEANED
ALL TYPES
ONLY 3.50
at ALL Stores
Until December 15th
busy bee
ONE-HOUR DRY CLEANERS
MAYFAIR in Mayfair Centre 3147 Douglas St.
OAK BAY across from Mun. Hall 2174 Oak Bay Ave.
LANGFORD at Railroad Crossing 696 Goldstream
FAIRFIELD 1 Block South of Fort St. 1019 Cook St.
11-28

BEST BUY
MAZDA MIZER COUPE

• CONVENTIONAL OVERHEAD CAM PISTON ENGINE
• 50 M.P.G. (HIGHWAY)
• 38 M.P.G. (CITY) E.P.A. RATING
ONLY $3195
HORWOOD MAZDA
2 LOCATIONS: 810 Johnson 385-1451
Colwood: 1619 Island Highway 478-8211
(D.L. D00803A)

CAPITAL SUPER FOODS
50 WEST BURNSIDE
9 to 9 EVERY DAY
WE BATTLE FOOD INFLATION
PRICES EFFECTIVE DEC. 5, 6, 7, 8
WE RESERVE THE RIGHT TO LIMIT QUANTITIES
PORK CHOPS Fresh, Fast Fry lb. 1.19
Fresh Small Size Pork SPARE RIBS Canada No. 1 lb. 1.19
Vancouver Fancy BAVARIAN SAUSAGE lb. 1.19
Olympic SAUSAGE STICK Summer, Salami, Pepperoni 1 lb. 4 oz. each 1.29
GROUND BEEF Fresh Daily. Reg. lb. 59¢
Breakfast Delight BACON 1 lb. Vacuum Pack 1.29
Kelloggs RAISIN BRAN 18-oz. 85¢
Kelloggs—13-oz. RICE KRISPIES 79¢
Westons—12-oz. Box WAGON WHEELS 79¢
OVALTINE 20-oz. Family Size 1.39
Premium TEA BAGS 100 Bags Cello Pack 79¢
MAZOLA CORN OIL 32-oz. 1.35
Alpha HONEY Unpasturized. 2 lbs. 1.59
Javex BLEACH 128-oz. 1.05
Fleecy—128-oz. FABRIC SOFTENER 1.69
California Snow White CAULI-FLOWER each 39¢
Okanagan McINTOSH APPLES 5 lbs. $1

$1.99 goes a long way these days

They're back! Bigger and better than ever before.
White Spot Inflation Fighter Specials. Now, only $1.99.
Give your family and budget a special treat.

Available from 4:30 p.m. till closing
Monday, Tuesday, Wednesday—at all coffee shops and drive-ins.

MONDAY
Hearty Clam Chowder
or
Garden Fresh Tossed Salad
Old Fashioned rich and robust Chicken Pot Pie
Golden French Fries
Only $1.99

TUESDAY
Hearty Clam Chowder
or
Garden Fresh Tossed Salad
White Spot's famous Golden Fish and Chips
Only $1.99

WEDNESDAY
Hearty Clam Chowder
or
Garden Fresh Tossed Salad
Home-style Minced Steak Pie with Mushroom Sauce
Golden French Fries
Only $1.99

And don't forget our everyday specially-priced Pirate Pack for the kids.
A complete meal for 99¢
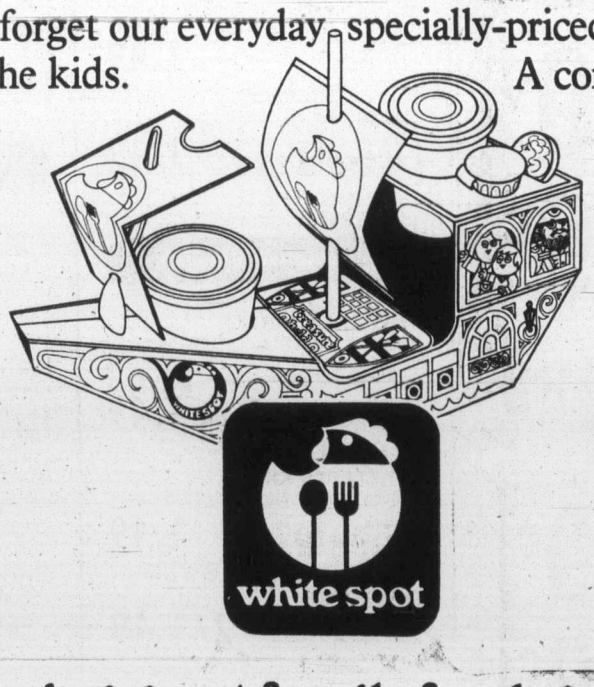
white spot

Serving great family food since 1928.

Washington's bad oil spill record

SEATTLE (AP) — The two biggest U.S. northwest waterways have the worst record on the West Coast for oil spills and also are the toughest places to mop up spilled oil, says a Federal Energy Administration study.

The study says the bad spillage record in the lower Columbia River and Puget Sound is the result of weather, navigational problems in the Columbia and the use of fixed berths and in-port docks, rather than offshore buoy-type terminals, for receiving oil from tankers.

A draft of the FEA's West Coast Oil Study, aimed at an initial assessment of the impact of Alaskan oil shipments, included the following findings:

- The region receives 17.5 per cet of the petroleum shipments to the West Coast and 19 per cent of the tanker arrivals, while recording 28.5 per cent of the oil spills;
- Out of every 53 tankers visiting Washington state ports, two release some oil, with 85 per cent of the spills amounting to less than 100 gallons each;
- A terminal built to receive oil in Washington for shipment through a proposed pipeline to the midwest would average 8.1 spills a year, assuming a pipeline capacity of 500,000 barrels a day, with all but one of the spills amounting to less than 100 gallons.
- One spill in 200 would exceed 100,000 gallons.

The study also said "spills as small as 10 gallons have important environmental impacts if they occur in sensitive locations or under conditions which prevent containment."

HONDA CAR CENTRE
SALE
HONDA CIVIC STAFF CARS

SAVE UP TO $400
EXCELLENT SELECTION SEDANS, WAGONS, CVCC'S
HONDA CAR CENTRE
HAS GOT IT ALL TOGETHER
909 YATES 386-6706
12-5 (D.L. 845A)

FAIRWAY
DISCOUNT HOUSE
272 GORGE RD. W.
OPEN WEEKDAYS 9-9 SUNDAYS 9-7
Prices Effective Sun., Mon. Only, Dec. 5, 6
We Reserve the Right to Limit Quantities
WHILE STOCKS LAST

FRESH, BONELESS PORK BUTT ROAST LB. 99¢
CHUCK STEAK GRADE A LB. 79¢
BEEF STEAKETTES LB. 79¢
SLICED BEEF LIVER GOV'T INSPECTED LB. 49¢
RHODES FROZEN BREAD DOUGH 5 LOAVES 99¢
PEEK FREAN CREAM BISCUITS ASSORTED 14-OZ. PKG. 79¢
SUN RYPE, 48-OZ. APPLE JUICE BLUE LABEL LARGE TIN 59¢
CRISCO SHORTENING 1-LB. PKG. 49¢
COUNTRY CORN FLAKES 2 pkgs. 11-OZ. PKG. 89¢
RED ROSE TEA BAGS 120 1.89
EMPEROR GRAPES LB. 29¢
B.C. SMALL COOKING ONIONS 5-LB. BAG 59¢
FRESH IMPORTED TOMATOES LB. 29¢

Monday, December 6th ... is 1.49 DAY

Dozens of timely items at one low price ... The Day, Monday, November 8th ... The Place, Zellers ... While Quantities Last!

Limited Quantities

Stationery & Notions Specials

Plastic-Coated Cards
Wipe-clean playing cards in assorted designs. Perfect for Christmas stockings, too.
Zellers Low Price 2 packs 1.49

Big, Big Buy 8"x10" Tablets
Our own brand economy sized 8"x10" letter writing tablets in your choice of plain or ruled.
Zellers Low Price 3/1.49

Christmas Gift Wrap
6 rolls of beautiful Christmas-design paper gift wrap, each approx. 26"x60", 30 ft. of paper in a pack!
Zellers Low Price Pack 1.49

Felt Christmas Stockings
Zellers Low Price 1.49

Poinsetta Set
Package of Christmas tablecloth and napkins with poinsetta design.
Zellers Low Price 2/1.49

Sweet Tooth Specials

Potato Chips
Generous 7.9-oz. box of tasty chips in a choice of Plain, Ripple, Bar-B-Q or Salt and Vinegar.
Zellers Low Price 2/1.49

Christmas Candy Canes
Trim the tree or stuff a stocking with red and white striped candy canes. Box of 12
Zellers Low Price 2 Boxes 1.49

Dare's Pegboard Candy
A candy lover delight. Choice of 16 popular sweets. Jelly Beans, Scotch Mints, Gum Drops, etc. Cello bags in weights from 7-oz. to 12.4-oz. in the assortment.
Zellers Low Price 2 Bags 1.49

Moirs Selection or Maraschino Cherries
12-oz. box.
Zellers Low Price 1.49

Salted Peanuts
Large 32-oz. bag
Zellers Low Price 1.49

Old Fashioned Peanut Brittle
12-oz. box
Zellers Low Price 2/1.49

Men's Wear Specials

Men's Bikini Briefs
Daring bikinis of washable 100% nylon. Assorted colours. Sizes S-M-L.
Zellers Low Price 2/1.49

Men's Boxed Handkerchiefs
Zellers Low Price 1.49

Men's Scarves
Plaid scarves of 100% acrylic.
Zellers Low Price 1.49

Automotive Specials

10W-30 Motor Oil
Zellers brand all-season 10W-30 motor oil provides long-lasting lubrication, neutralizes acids and dirt.
Zellers Low Price 2 Qts. 1.49

Flush and Fill Antifreeze kits
Cooling system back-flush made easy.
Zellers Low Price 1.49

Snow Brush and Scraper
All in one tool.
Zellers Low Price 2/1.49

Health & Beauty Specials

Bayer Children Strength Aspirin
Stock up now at these savings! Popular orange flavour. Bottle of 24s.
Zellers Low Price 5 Bottles 1.49

"Old Spice" Soap Set
An ideal gift item! A very popular fragrance: 3 bars of "Old Spice" soap in box.
Zellers Low Price 3-pce. set 1.49

Woodbury Herbal Shampoo
A big favourite ... a great stocking-stuffer. Assorted types in 450-ml. size.
Zellers Low Price 2 Bottles 1.49

Breck Shampoo
Gold formula — 600 ml.
Zellers Low Price 1.49

Q-Tips
Box of 200
Zellers Low Price 2/1.49

Kleenex Tissues
Box of 200
Zellers Low Price 3/1.49

Irish Spring
3.5-oz. size.
Zellers Low Price 5/1.49

Perfumed Bath Oils
13 capsules to a box.
Zellers Low Price 2/1.49

Yardley Red Rose Perfumed Soap
In plastic soap dish.
Zellers Low Price 1.49

Ladies' Fashion Specials

Bikinis and Briefs
Pretty bikinis and briefs of pink, blue or white. 100% acetate. Elastic leg and waist. Sizes S-M-L.
Zellers Low Price 3/1.49

15" "Nothing" Chains
Slim and attractive 15" "nothing" chain with stations to accent your wardrobe. Gold-colour, silver-colour.
Zellers Low Price 1.49

Ladies' Mitts
Solids and patterns in nylon and acetate. One size fits all.
Zellers Low Price 1.49

Ladies' Scarves
Good selection of colours and patterns in 100% acetate.
Zellers Low Price 1.49

Women's Knit Bootees
Acrylic-knit bootee slippers in 3 styles. Pompom or rosette trim or embroidered vamp style. Pink, white; one size fits all.
Zellers Low Price Pr. 1.49

Christmas Decoration Specials

Christmas Tree Ornaments
Colourful Christmas balls and large teardrops to brighen up your tree.
Zellers Low Price 1.49

Light Set
20-light set for your Christmas tree.
Zellers Low Price 1.49

Christmas Light Bulbs
Replacement bulbs for your outdoor light sets, 4 bulbs per package.
Zellers Low Price 2/1.49

Christmas Tree Garland
25-feet. Assorted colours.
Zellers Low Price 1.49

Camera Dept. Specials

Flash Cubes
3 flash cubes per package — 4 pictures per flash cube. Fit all cameras using standard size flash cubes.
Zellers Low Price Pack 1.49

Zellers Colour Film
Zellers own guaranteed colour print 20 Exposure films. 126 for Instamatics, 110 for pocket cameras.
Zellers Low Price Each 1.49

Reel Picture Packets
3-reel picture packets that fit standard "viewmaster" and other brands of stereo picture viewers. English and French titles.
Zellers Low Price Pack 1.49

Christmas Records
Several different albums to choose from. 33⅓.
Zellers Low Price 1.49

Boys' Wear Specials

Boys' Ski Masks
100% acrylic. One size fits all.
Zellers Low Price 1.49

Boys' Mitts
Sizes 7-12.
Zellers Low Price 1.49

Dry Goods Specials!

"Mod Art" Pillows
Shredded foam pillows with patterned 100% cotton ticking. Approx. 16"x23". F.S.
Zellers Low Price Each 1.49

Non-Allergenic Polystuff
Ideal for stuffing toys, pillows, etc. 100% polyester, machine washable, non-allergenic. Will not shift or bunch. Resilient, easy to work with.
Zellers Low Price 12-oz. bag 1.49

Tea Towels
Striped 100% cotton.
Zellers Low Price 2/1.49

Kitchen Towels
100% cotton.
Zellers Low Price 1.49

Dish Cloths
Match kitchen towels in 100% cotton.
Zellers Low Price 2/1.49

Giftware Specials

Polished Beer Mugs
Gleaming aluminum beer mug with polished finish. Glass bottom
Zellers Low Price 1.49

Gift-Boxed Bar Set
3-pce. bar set includes bottle opener, can opener and cork screw. Boxed for gift-giving!
Zellers Low Price 3-pce set. 1.49

Handicraft Specials

Stamped Goods
Assorted ready-to-embroider stamped goods in a large selection of styles and patterns.
Zellers Low Price Each 1.49

Baby Wool
100% nylon — 3ply.
Zellers Low Price 5/1.49

Yard Goods
100% cotton, assorted prints
Zellers Low Price 3 yds. 1.49

Toy Specials

Play Tea Set
Charming little tea sets for the hostess of tomorrow! 22-piece service-for-four in a bag.
Zellers Low Price Set 1.49

Stocking Stuffers
A terrific assortment of favourite little toys and games for boys and girls, just stocking size! Great for party-favours, too!
Zellers Low Price 2/1.49

Hot Wheels
Super Chromes and Flying Colours cars, race cars, trucks and others to choose from.
Zellers Low Price 2/1.49

Big Little Book
Many titles to choose from including Batman, Lassie and Popeye.
Zellers Low Price 5/1.49

Hardware Specials!

Sisal Rope
100% — ¼" sisal rope in 100-ft. package.
Zellers Low Price 1.49

All-Purpose Batteries
Ideal for all those Christmas toys. Size C and D only. 6 batteries in a package.
Zellers Low Price 1.49

Housewares Specials!

Ironing Board Sets
"Silicone"-treated cover and foam pad fits all standard sized ironing boards.
Zellers Low Price Set 1.49

Vacuum Bags
Big savings! Disposable vacuum bags for "Eureka," "Hoover," and "Bradford" models. Reg. 97¢ each.
Zellers Low Price 2 packs 1.49

Earthenware Stacking Mugs
Durable, good-looking earthenware mugs that stack for easy storage.
Zellers Low Price 4/1.49

Garbage Bags
Stock up now: Big 26"x36" plastic garbage bags in packs of 10.
Zellers Low Price 4 packs 1.49

Liquid Plumber
32-fl. oz. size
Zellers Low Price 2/1.49

Windex Aerosol
2-oz. size.
Zellers Low Price 2/1.49

Plus These Specials!

"Pee Wee" Hockey Combo
Combination includes a 43" Pee Wee hockey stick, a junior hockey puck and roll of ¾" white hockey tape.
Zellers Low Price Set 1.49

Children's Wear Specials

Infants' Vinyl Pants
Plain vinyl pull-on pants. Pack of 4 in white, colours. S-M-L-XL.
Zellers Low Price 2 packs 1.49

Men's "Happy Foot" Hose
Famous "Happy Foot" cushion-sole casual hose by McGregor. Seed-stick pattern 48% wool/30% cotton/22% nylon in brown, navy, others. 10½-12.
Zellers Low Price Pair 1.49

Coco Mats
Colorful, reversible India Coco door mat. Size 18"x30".
Zellers Low Price 1.49

Plastic Hair Bands
Zellers Low Price 2/1.49

Accent Rugs
Size 18"x30".
Zellers Low Price 1.49

Zellers
OPEN DAILY 9:30-9:30
HILLSIDE SHOPPING CENTRE
CHARGEX master charge

Sears

PERSONAL SHOPPING ONLY
WHILE QUANTITIES LAST
FOR ONE DAY ONLY
SHOP 9:30 A.M. 'til 9 P.M.

monday 1.49 DAY

Shop Monday, December 6th, for these and many more great 1.49 Day values throughout the store!

INFANTS', CHILDREN'S WEAR

INFANTS' PLASTIC PANTS — 4 per pkg	2 pkgs.	1.49
FORK/SPOON SET — Pre-boxed for gift giving	2 for	1.49
INFANTS' MITTS — Long or short style	2 pr.	1.49
INFANTS' T-SHIRTS — Assorted patterns, colours	Each	1.49
BOYS' T-SHIRTS — Various styles in plains or prints	Each	1.49
CHILDREN'S HATS — Toques and helmets in acrylic knits	Each	1.49
UNDERSHIRTS — For boys. White with Blue pattern. Short sleeves	Each	1.49
ANKLE SOCKS — Stretchy socks for ages approx. 4-6	3 pr.	1.49

Children's Wear (29)

BOYS' WEAR

SOCKS — Cotton/nylon blend. Colours in Brown, Navy. Sizes: 8-10½	2 pr.	1.49
100% ACRYLIC MITTS — Colours: Navy, Grey, Brown, Tan	3 pr.	1.49
TUBE SOCKS — Cotton/nylon blend. Cosmic prints. Sizes: 7-10½	Pair	1.49

Boys' Wear (40)

GIRLS', TEENS' WEAR

HATS — Toques and tie-on styles. Acrylic knits	Each	1.49
TIGHTS — Plain knits in colours of Navy or Green	Each	1.49
SCARVES — Acrylic knits in assorted solid colours	Each	1.49
MITTS — Bulky knits in pretty patterns	Pair	1.49

Girls' Wear (77)

INTIMATE APPAREL

PANTY BRIEF — Satin-like finish. Stretchy nylon in colours: Blue, White, Pink. S-M-L-XL	Each	1.49
BRAS — Kodel/polyester lined. Regular nylon straps, stretchy back. White only. A (34-36), B (34-38)	Each	1.49
BRA ASSORTMENT — Various styled women's and teens' bras. Cotton or nylon in size range: 32AA-38C. White or Skintone	Each	1.49

Intimate Apparel (18)

LINGERIE

BRIEFS — 100% nylon. White and assorted colours. S-M-L	2 for	1.49
BIKINIS — 100% nylon. S-M-L. Some styles with cotton gussets. Ideal stocking stuffers!	2 for	1.49

Lingerie (38)

WOMEN'S, CHILDREN'S SHOES

LADIES' SLIP-ON CASUALS — Ideal for around the house	Pair	1.49
CHILDREN'S RUNNERS — Colours in Red and Blue	Pair	1.49
CHILDREN'S SLIPPERS — Various styles	Pair	1.49
LADIES' DECK RUNNERS — Boot style. Black runner	Pair	1.49

Women's, Children's Shoes (54)

MEN'S FURNISHINGS

BRIEFS — 100% nylon brief in colours: White, Green, Red, Navy	Each	1.49
SOCKS — Cushion foot socks	Pair	1.49
DRESS SOCKS — Various colours	Pair	1.49
BRIEF/VEST ASSORTMENT — Blend of cotton/polyester. Broken size range	Each	1.49
T-SHIRTS — Assortment to pick from. Broken size range	Each	1.49

Men's Furnishings (33)

HOSIERY BUYS

KAYSER SMOOTHIES — Panty hose in shades: Nearly Nude or Definately Neutral. Petite/Medium and Medium/Tall	2 for	1.49
PANTY HOSE — One size fits 100-150 lbs. Honey Beige, Hint O'Brown	4 for	1.49
KAYSER FASCINATION — Panty hose. One size fits 100-145 lbs., 5'-5'7". Colours: Nearly Nude, Charm Taupe	3 for	1.49
KNEE HI'S — Nylon knee hi's. 2 pr. per pkg	2 pkgs.	1.49
100% NYLON KNEE SOCKS — In colours Navy, White. Med. (8-9½), Large (9-11). 100% nylon	3 pr.	1.49
KNEE SOCKS — In wool/nylon blend. Colors: Beige, White, Navy, Red. Med. (8-9½), Large (9-11)	Pair	1.49
NYLON KNEE SOCKS — Colours: Red, Navy, White, Gold. Med. (8-9½), Large (9-11)	2 pr.	1.49

Hosiery (75)

FASHION FABRICS

100% COTTON — "Laura Ashley" solid coloured cottons. 45" wide, in colours: Green, Brown, Pink	Yard	1.49
60" W. DOUBLEKNIT — Acetate/polyester blend. Colours: Pink, Beige, Green	Yard	1.49
WHITE EYELET — 45" wide. Polyester/cotton blend	Yard	1.49
PRINTED CORDUROY — 36" wide. 100% cotton	Yard	1.49
FABRIC ASSORTMENT — 45" wide fabrics in cottons and polyester blends. Various patterns, colours	Yard	1.49

Fabrics (36)

WOOLS AND NOTIONS

SCOTCHGARD — 8-oz. size fabric protector	Each	1.49
ROCKETTES — Rock figurines	Each	1.49
HOT DISH MATS — 3 mats per package	Pkg.	1.49
WOVEN STRAW BASKET —	Each	1.49
APPLE MIRROR MURAL — For hang-up or stand-on table	Each	1.49
CHEERFUL HANGERS —	5 for	1.49
ELITE PHENTEX — 4-ply. Approx. 3-oz.	2 for	1.49
CANUCK HANDICRAFT YARN — Approx. 2-oz.	3 for	1.49
WINNIE THE POOH (R) BABY YARN — 3-ply. Approx. 3.5-oz. Various colours	Each	1.49

Notions, Crafts (25)

FASHION ACCESSORIES

SCARVES — Various fashion styles to accent your outfits	Each	1.49
ACRYLIC GLOVES—Easy-care knits in ass't colours, patterns	Pair	1.49
LADIES' TOPS — Assorted styles	Each	1.49
WALLETS — Assorted styles and colours in vinyl	Each	1.49
CHANGE PURSE — Makes a handy stocking stuffer!	Each	1.49

Accessories (88)

JEWELLERY

NECKLACES — Beaded choker necklaces	Each	1.49
EARRINGS — Pierced styles. Assorted designs	Each	1.49
MOOD JEWELLERY — Various pieces to choose from	Each	1.49
WOODEN MOUSE PIN —	Each	1.49
BROACH — Metal initial broach. Gold colour	Each	1.49
FLATWARE — Stainless steel flatware in various patterns	8 for	1.49

Jewellery (4)

CAMERA SUPPLIES

MAGIC CUBES — By Atlas	Pkg.	1.49
CAMERA CASE — Fits 110 Camera	Each	1.49
CAMERA CASE — Fits 126 camera	Each	1.49
PHOTO ALBUMS	Each	1.49

Camera Supplies (39)

COFFEE HOUSE FEATURE

Treat yourself to a delicious Sears BACON AND CHEESE BURGER served with tasty French Fries and your choice of tea or coffee — Each 1.49

Coffee House, Second Floor

SEWING MACHINE ACCESSORIES

KENMORE "Q" NEEDLES — Ideal needles for sewing synthetics	Each	1.49
SEWING MACHINE OIL — Helps keep your sewing machine running in top order. ⅓ of an ounce per container	2 for	1.49
ROLLER FOOT — For sewing rough material or fine, smooth fabrics, plastics. Hi-bar and low-bar	Each	1.49
KENMORE BOBBINS — 10 bobbins per package	Pkg.	1.49

Sewing Machines (20)

DRAPERIES

FOAM CHIPS — 1 pound bag. Create pillow gifts	2 for	1.49
I-BEAM TRACK — 5 foot. Complete with runners/brackets	Each	1.49
VINYL — 54 wide. Assortment of patterns	Yard	1.49
PLEATER TAPE — 3" wide	4 yds.	1.49

Draperies (24)

LIGHTING FEATURES

BULBS — 25-40-60 watt size	3 for	1.49
TRILITE BULBS — 50-250 watt size	Each	1.49
BULBS — 40-60-100 watt size	8 for	1.49

Lighting (34)

HEALTH, BEAUTY

VASELINE INTENSIVE CARE — Hand lotion. 200 ml. size	2 for	1.49
SEARS SHAMPOO — Concentrate, herbal or egg creame	Each	1.49
SEARS CREME RINSE — 950 ml	Each	1.49
TINKERBELL GIFT SET — Of cologne and soap	Set	1.49
LIPSTICK CADDY — Holds 2 tubes	Each	1.49
MANICURE SET — With handy vinyl case	Each	1.49
BATH CUBES — Evening In Paris, Bronnely or On The Wind	Pkg.	1.49
BRECK CREME RINSE — Balsam, regular or with body. 600 ml. size	Each	1.49
PEARS SHAMPOO — Normal to dry or oily. 130 cc	Each	1.49
DELAGAR BATH PEARLS — Silkens dry skin	Each	1.49
DELAGAR GUEST SOAP — Choice of three scents	Each	1.49
BRONNLEY GUEST SOAP — 3 bars. Geranium, Lemon fern	Pkg.	1.49
OLD SPICE DEODORANT — Roll-on or stick. Original or lime	Each	1.49
DELAGAR FLORAL GUEST SOAP — Ideal stocking stuffer	Each	1.49
OLD SPICE AFTER SHAVE — Or choose the cologne	Each	1.49
DESERT FLOWER TALC — 135 g	Each	1.49
SEARS SOAP — With lanolin. 6 cakes per pkg	Pkg.	1.49
JABON SOAP — Spains 'best'. 3 cakes per pkg.	Pkg.	1.49
MACLEANS TOOTHPASTE — Fresh mint or mild mint flavours. 100 ml. size	2 for	1.49
SILVIKRIN SHAMPOO — Normal to dry and oily	2 for	1.49
BUBBLE BATH — Circus time bank	Each	1.49
PEARS SOAP — Bath size	2 for	1.49
DRESSER SET — Tiny Tots' mirror, brush and comb	Set	1.49
'CHAMPAGNE' BUBBLE BATH — 20-oz.	Each	1.49
FANTASTIC CATS BUBBLE BATH — 767 ml	Each	1.49
MAMA KANGAROO BUBBLE BATH — 'n me too! 24-oz.	Each	1.49
LITTLE LADY DUSTING MITT — Ideal for children's after-bath	Each	1.49
TINKERBELL TRIO — Cologne, bubble bath and hand lotion	Each	1.49

Health, Beauty (8)

CHRISTMAS DECORATIONS

REPLACEMENT BULBS — For indoor lights. 5 per pkg	3 pkgs.	1.49
TREE STAND — Budget stand	Each	1.49
ICICLES —	5 pkgs.	1.49
GARLAND — 2-ply	2 for	1.49
GARLAND — 3-ply	Each	1.49
GLASS ORNAMENT — 2" ornaments	Each	1.49
ANGEL HAIR — For home decorating	2 pkgs.	1.49
LIGHT CLIPS — Plastic or metal	Pkg.	1.49
WREATH —	Each	1.49
CHRISTMAS DECORATION ASSORTMENT —	2 for	1.49
DECORATIONS — Assorted Christmas decorations	10 for	1.49
CHRISTMAS DECORATIONS — Assortment to pick from	6 for	1.49

Decorations (50)

TOY SHOP

DUSTY SPORTS SETS — Provides hours of fun	Set	1.49
HAIR STYLIST SET — Battery operated	Each	1.49
SCISSORS — Battery operated	Each	1.49
BARBIE FASHIONS — Ideal stocking fillers	Each	1.49
PAINT BY NUMBERS — Various scenes to choose from	Each	1.49
REFILL KITS — For fondues or candy mixes	Each	1.49
HITCH UPS — Die cast metal car sets	Each	1.49
TINY TONKA DOZERS —	Each	1.49
CARD GAMES —	3 for	1.49
COX GLOWPOWER — Fuel carburant	Each	1.49
HOLLY HOBBY UMBRELLAS —	Each	1.49
BINGO GAMES — Family fun	Each	1.49
WHITTLE-AWAY KIT —	Each	1.49
CHIP-AWAY — Refill kit	2 for	1.49
PARTY PACK — 36 assorted party articles	Pkg.	1.49
PLAYMOBILE SYSTEM —	Each	1.49
ACTION LAB — Water spout set	Set	1.49
PAINT BY NUMBERS —	2 for	1.49
PARTY TOYS — Assortment	2 for	1.49

Toys (49)

CANDY COUNTER

TURTLES — Milk chocolate Pecan caramel candies. 7-oz. pkg	Pkg.	1.49
POPPYCOCK — Pecans and almonds in butter crunch. 200g	Each	1.49
MISTY MINTS — Multi-coloured minty buds	2 pkgs.	1.49
MARACHINO CHERRIES — Coated with milk chocolate. 12-oz. pkg	Pkg.	1.49
SOLID CHOCOLATE SANTA — 1 pound. Ideal stocking filler	Each	1.49
CHRISTMAS STOCKING — Red net filled with assorted goodies	2 for	1.49
TOASTED MARSHMALLOWS — 8-oz. pkg. Toasted coconut covered	3 pkgs.	1.49
WESTON'S COOKIES—Pick 'n mix selection. Fresh from the baker to you!	1½ lbs.	1.49

Candy Counter (87c)

TOBACCO COUNTER

ASHTRAY ASSORTMENT — Handy for holiday entertaining and guests	3 for	1.49

Tobacco Supplies (87t)

STATIONERY

SCOTCH TAPE — Handy to keep for Christmas wrapping	3 for	1.49
NOTE PADS — Approx. 150 sheets	3 for	1.49
ENVELOPES — Blue lined envelopes. 20 per pkg	6 pkgs.	1.49
AIRMAIL ENVELOPES — 20 per pkg.	4 pkgs.	1.49
PLAYING CARDS — Bee cards. Ideal little stocking filler	Each	1.49
WRAP ENSEMBLE — Includes wrap and bow. Everyday use and Christmas designs	2 for	1.49
CREPE PAPER —	5 for	1.49
TAG ASSORTMENT —	2 pkgs.	1.49
CANDLES — Assorted 9 and 12" tapers. Red in colour	4 for	1.49

Stationery (3)

GARDEN, PET SUPPLIES

PLANT CROCK POT — Seconds. Glazed on inside of pot as well	Each	1.49
PLANT KITS — Includes tropical or bonsai tree kits	Each	1.49
GARDEN BOOKS — Various titles to pick from	Each	1.49
DOG CHRISTMAS STOCKING — Treat your pet!	Each	1.49
CAT CHRISTMAS STOCKING —	Each	1.49
BIRD CHRISTMAS STOCKING — For feathered friends	Each	1.49
PET TOYS — Assorted toys to pick from	Each	1.49

Garden, Pet Supplies (40)

HOUSEWARES

STACKING MUGS — Assorted patterns, colours	4 for	1.49
PLASTICWARES — Your choice of wastebasket, drain tray, dish rack, pail or 3-pce. bowl set	Each	1.49
TEAPOT — 2 cup size	Each	1.49
PLANTERS — Assorted colours, patterns	Each	1.49
GLASSWARE — Assorted covered candy dish, ashtray, plate, oblong dish, bowl	Each	1.49
BAKERS SECRET (R) BAKEWARE — Your choice of pizza pan, loaf pan, cake pan, cookie sheet	Each	1.49
CLOPAY VINYL ADHESIVE — Assorted colours and patterns	4 yds.	1.49
KITCHEN HELPERS — Choice of measuring cup set, individual mold set, cookie cutter set, jar lifter, cake decorator	Each	1.49
FLOUR DREDGER — Aluminium	Each	1.49
GLASSES — Clear glass in 6½ oz. or 9½ oz. size. 4 per pkg.	Pkg	1.49
GARBAGE BAGS — 26"x36" bag. Pkg. of 10	2 pkgs.	1.49
BOWLS — Soup, cereal size. White glass with pattern. Ass't colours	4 for	1.49

Housewares (11)

STAPLES, LINENS

2-PC. TOWEL SET — Size of towel approx. 12"x18"	Set	1.49
TERRY TEA TOWELS — 2 per pkg. Various colours	Pkg.	1.49
HALF APRONS — Pick from various colours, patterns	Each	1.49
POT HOLDER — "Hot Holder" handle. 2 per pkg	2 pkgs.	1.49
TEA TOWELS — Choice of linen or cotton tea towels. 4 per pkg.	Pkg.	1.49
LINEN CALENDAR — Towels. Pre-packaged for handy mailing	Each	1.49
SHOWER CURTAINS — Size approx. 72x72". Ass't colours, patterns	Each	1.49
PLACE MATS — 4 per pkg	Pkg.	1.49
100% COTTON TABLECLOTH — Floral pattern. Size: approx. 52"x68"	Each	1.49
VINYL MATTRESS COVER — 39"x76", fits twin size bed	Each	1.49
APPLIQUES — Non-skid appliques for the bath	Pkg.	1.49

Staples (96)

HOME ACCESSORIES

CHINA FLOWERS — Daisy display in various colours	2 for	1.49
WALL PLAQUES — For children's rooms	2 for	1.49
BAKING SHELLS — 4 per pkg.	Pkg.	1.49
PLASTIC COASTER SET — Helps save table tops	Set	1.49
BAR SET — Carpenter's Tool bar set	Set	1.49
FONDUE FORKS — Ideal stocking stuffer	Set	1.49
NUT DISH — Wooden dish	Each	1.49
WOODEN COASTER SET — 6-piece set	Set	1.49
WOODEN ELEPHANTS —	Each	1.49
SALAD SERVER — Stainless steel salad fork and spoon	Set	1.49
MAGNIFYING MIRROR — Ideal make-up mirror	Each	1.49
CHINA FLOWERS — Of pansies or roses	Each	1.49

China (21)

SPORTS CENTRE

SPORT SOCKS — Wool/nylon blend	Pair	1.49
BUZZ BOMBS — Makes an ideal stocking stuffer	Each	1.49
NORSE SILDA — No. 40 lure in assorted colours	Each	1.49
JENSEN PIRKEN LURE — 2 ounce lure	Each	1.49
RADIANT SQUIRTS — Tie your own lure. 3 per pkg	Pkg.	1.49
DARTS — Choice of light, medium or heavy weight	Each	1.49
TENNIS PRESS — Wood press with four corner screw tension	Each	1.49
HOT SPOT LURE — Ideal for Dad's stocking	Each	1.49
MARKING BOARD — Wooden score board for pool or table games	Each	1.49
PLASTIC CUPS —	12 for	1.49
BATTERIES — Choice of transistor or flashlight batteries in C, D cell	6 for	1.49
No. 5 RADIANT DODGER — Chrome plated dodger	Each	1.49

Sports Centre (6)

PAINT SUPPLIES

CAULK GUN — Lightweight	Each	1.49
MASK TAPE — ¾" tape. Approx. 180' in length	2 for	1.49
WALL PAPER PRIMER — Quart size primer	Each	1.49
EXTENSION HANDLE — 14"-42"	Each	1.49
SANDPAPER — Packaged sandpaper in ass't grits	3 for	1.49
SPARE BLADES — For Olfa cutter. 10 blades per pkg	Pkg.	1.49

Paint Supplies (30)

HEATING, HOME IMPROVEMENTS

FURNACE FILTERS — Sizes 14x25" only	2 for	1.49
SOAP DISH — Chrome dish	Each	1.49
TOOTHBRUSH TUMBLER HOLDER — Chrome finish	Each	1.49
AIR DEFLECTOR — 10"-14" deflector. Cannot be used for electric heat	2 for	1.49
CHATEAU TILE — Size approx. 12"x12"	Each	1.49
TROWEL — Steel trowel for many uses	Each	1.49
WEATHERSTRIP — Wooden strip, hardware included	Each	1.49

Heating, (42) Home Improvements (64)

HARDWARE

HOUSEHOLD HARDWARE — Assortment to select from	2 for	1.49
KRAZY KLAY — Epoxy putty	Each	1.49
UTILITY BELT HOLDER — Ideal for the handyman	Each	1.49
CROW BAR — Ideal for home renovations	Each	1.49
WOODEN MITRE BOX —	Each	1.49
2" SPRING CLAMP —	Each	1.49
CARPENTER'S APRON —	Each	1.49
ROLLER CASTERS —	Each	1.49
LINE/SURFACE LEVEL —	Each	1.49
EXTENSION CORD — 15 foot in length	Each	1.49
CRAFTSMAN SOCKETS — Assorted sizes. Extra deep socket	Each	1.49
CRAFTSMAN WRENCHES — Standard and metric. Ass't sizes	Each	1.49
MOVING TAPE — Made of stretch fibre	Each	1.49
ELECTRICAL TAPE —	3 for	1.49

Hardware (9)

AUTO ACCESSORIES

WINDSHIELD ANTI-FREEZE — Pre-mixed anti-freeze for the windshield washers. Gallon container	Each	1.49
AUTO SEAT CUSHIONS — Wedge shape cushions	Each	1.49
BARDAHL TOP OIL — 4-oz. size.	3 for	1.49
AUTOMATIC TRANSMISSION FLUID — Pint size container	3 for	1.49
CLEANING SKINS — Approximately 285 sq. inches of cleaning skin	Each	1.49

Auto Accessories (28)

Simpsons-Sears Ltd.

Sears Hillside: 3190 Shelbourne Street. Lots of Free Parking . . . No Tickets, No Time Limit.

Capital gains. You earned it.

Keep it.

I can help you save money on taxes when yesterday's investment decisions have paid off for you. ManuLife Income Averaging Annuities help you save money the tax collector would otherwise gobble up. So why not get more of what you planned for ... what you worked for. Call me.

"When You Think of Me, Don't Think of Insurance — But, When You Think of Insurance, Think of Me."

PETER P. LOVRIC

ManuLife
The Manufacturers Life Insurance Company

NOTICE TO BUS PASSENGERS

SCHEDULE CHANGES

Schedule changes will go into effect on the following routes on December 10, 1976. Passengers using these routes should consult new timetable available next week.

3 GONZALES
4 MOUNT TOLMIE
5 SOUTH FAIRFIELD
6 LAKE HILL
8 GORGE
9 BEACON HILL
10 HAULTAIN
19 CAREY
930 DOUGLAS

ROUTE CHANGES

The following minor route changes will be effective December 10:

5 SOUTH FAIRFIELD: Will travel inbound from South Fairfield via Cook, Yates to Douglas.

23 ESQUIMALT, 24 COLVILLE, 25 MUNRO: Will travel outbound from Yates at Douglas via Yates, Government, Pandora, Johnson, then regular route to terminus. No route change on inbound trips.

All other times and routings remain as published in the present timetable.

For bus information only, phone 382-6161

For general inquiries, charter bus, sightseeing information, lost property, phone 382-9261.

B.C. HYDRO

ann landers

Dear Ann Landers: Our next-door neighbor owns a St. Bernard dog — their third in three years.

Their first dog was kept on a choke chain. He soon became too large for the chain which was never adjusted. Eventually it rubbed the dog's skin raw and his neck became bloody. When the neck began to heal it grew over the chain and the chain was actually embedded in the dog's neck. He died a few months after.

Their second dog died of worms or starvation — we don't know which. Now they have another dog. She is getting weak and bony.

This dog barks at night and interferes with our sleep. Recently the smell from the dog's refuse became so disgusting we called the health department. Soon after our house was splattered with dozens of eggs. What can we do? —**Angry**

Dear A: Notify the Society for the Prevention of Cruelty to Animals at once. Your neighbors should not be permitted to own a dog. Get busy and do some animal a big favor.

Dear Ann Landers: I may be only 11 years old but I have a problem that is just as horrible as some of the things older people write about.

I have a big space between my two front teeth. People are always asking me if I lost a tooth.

It is easier to lie and say "yes" than to explain things.

I hate this space. I wish I didn't have it. I'm sending my picture so you can see how ugly it is. Will I have the space forever? Please answer my letter even if it isn't about sex. — **Just Me.**

Dear You: I'm glad you sent the picture so I could see your problem.

Don't lie. Tell people it's "just a space." But — you don't have to go through life with it. If your mom will take you to a dentist he (or she) will fix it so you will have a beautiful smile when you're older. No one should go through life with a defect he hates if something can be done to fix it. Good luck, sweetie.

Dear Ann Landers: I'm a 34-year-old mother of four children. The letter signed "You Let Us Down" hit close to home. I feel the need to say something.

I, too, was raised in a family where the girls were watched like hawks. We did all the housework and had to honor a curfew. But the boys got away with murder. They never had to pick up after themselves (we girls did it). They came and went as they pleased. I didn't understand it then and I don't understand it now.

Today my brothers are in their 30s and they still behave like teenagers. No sense of responsibility, no concern for others. Naturally they are unhappy and their lives are messed up. My sisters and I have good marriages. We are raising our children as equals. Boys and girls alike share the work, honor curfews, do dishes, and household chores. They know what responsibility is. To rear male children as if they were privileged characters is a dirty trick. They pay for it later. — **Portland.**

Dear Port: Parents who love their children prove it by exercising discipline. Children want firm guidelines. It makes them feel secure. Males need them as much as females. Thanks for the living testimony.

TORONTO.

3 nonstops daily from Vancouver including SuperOrange 747 Service at 2:00 p.m.

Plus 3 other direct flights daily.
Convenient connections from Victoria.

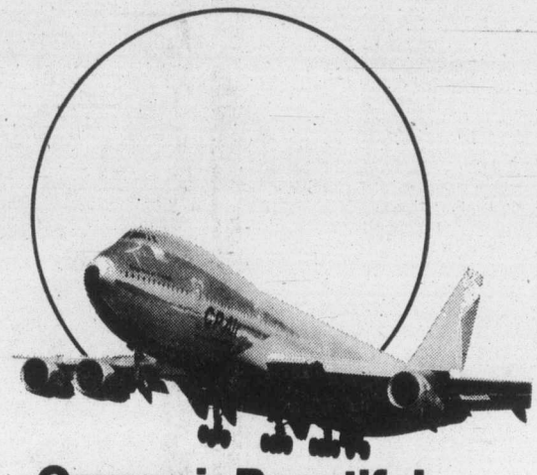

Orange is Beautiful.

CP Air

Western FOOD

772 Goldstream Ave., Langford
AT WESTBROOK SHOPPING CENTRE

Prices Effective Dec. 5, 6, 7

Open Weekdays 9 to 9, Sat. and Sun. 9 to 6

We reserve the right to limit quantities

Fresh No. 1 TOMATOES lb. .... 39¢	Local No. 2 POTATOES 15-lb. bag .... 69¢	Sunkist, Medium Size ORANGES lb. ..... 10¢

FRESH OXTAILS ..... 39¢ lb.	BEEF KIDNEY lb. 39¢
BEEF LIVER ..... 49¢ lb.	BEEF TONGUE lb. 69¢
BEEF HEARTS ..... 59¢ lb.	

FRESH GROUND BEEF 59¢ lb.	FLETCHER'S SLICED BACON 5-lb. box 79¢ lb.
GRADE A ROUND STEAK 1.45 lb.	GRADE A RIB STEAKS 1.59 lb.
FRESH, LOCAL, CUT UP OR WHOLE FRYERS 79¢ lb.	BLUE BONNET MARG-ARINE 3-lb. block 1.25
HUNTS TOMATO PASTE 2 5½-oz. tins 55¢	NESCAFE INSTANT COFFEE 10-oz. jar 2.89
DAD'S VARIETY PAK COOKIES 28-oz. box 1.19	Shriff GOOD MORNING MARMALADE 24-oz. jar 1.29
CHRISTIE ESCORT CRACKERS 8.8-oz. box 39¢	PERFEX BLEACH 128-oz. jug 99¢
MAGIC POWDERED MILK 5-lb. bag 2.59	DUTCH CLEANSER 16.9 oz. 2 for 59¢

MR. NELSON HICKSON
Apart from his extra earnings of $150.00 each month which help under current economic pressures, Mr. Hickson enjoys the privilege of meeting the most charming people, many of whom have become his friends. Also, his doctor says the daily exercise is excellent for his health.

JOHN RAYMOND
John is a fourteen-year-old grade 8 student at Colquitz Junior Secondary. From his route earnings of $65.00 to $70.00 monthly, he saves for his future education, and buys C.B. Radio Equipment. He is a member of International Association of Canadian Turtles. John is involved in curling, canoeing, and photography.

MRS. DONNA GRUNEWALD
Since Mrs. Grunewald began delivering a Colonist route she has been very pleased to note a marked improvement in her health. Her route earnings are $140.00 to $150.00 monthly which she finds is a "healthy" profit too! It's a double benefit for Donna.

SENIOR CITIZENS, STUDENTS, HOUSEWIVES

- ★ **It pays for those little extras if you're on a pension.**
- ★ **It puts money in your bank account for future education if you're a student.**
- ★ **It helps to buy some household desire if you're a homemaker.**

It's clean, healthy, and profitable morning delivery work and perhaps you can benefit from this rewarding activity.

WHY NOT FIND OUT NOW WHAT A COLONIST NEWSPAPER ROUTE CAN OFFER YOU?

PHONE 383-4111
Colonist Circulation Department
OR MAIL THIS COUPON

THE DAILY COLONIST
Circulation Department,
2621 Douglas St.
Victoria, B.C. V8W 2N4

Yes, I would like more information about a Colonist Route in my neighborhood.

NAME .....
ADDRESS .....
PHONE ..... AGE .....

Your application will be given our immediate attention.

THE DAILY COLONIST

THE SLIM GOURMET

CALORIE-CONSCIOUS COOKING

By Barbara Gibbons

If "eating out" is one of your occupational hazards, consider the plight of Edward Robert Brooks, Chicago wine writer and radio restaurant critic, who rarely eats anywhere but "out" ... each meal an epicurean event. Staying slim on such a beat would be an achievement. Getting slim is a miracle. But Ed did it. Seventy pounds worth!

We first met "sharing" a bus seat on a food industry field trip. At 250 pounds, Ed took up two thirds of it. But the next time we met, all that was left of him was his rakish black beard and resonant radio voice ... as if beard and baritone had been transplanted on a brand-new body.

Since Ed was supposed to be interviewing me on his Gourmet on the Go radio show, he was obviously still plying his trade.

"But how did you do it?" I asked, pencil poised. "What advice do you have for my calorie-conscious readers who 'eat out' a lot?"

"I learned to nibble instead of gobble," said Ed, "To sip instead of quaff. It's not necessary to 'eat the whole thing' to experience a new taste sensation. I still try a wide variety of foods ... but I sample instead of stuff.

"I don't eat bread (and butter) unless bread is a specialty of the house — an Irish soda bread for example. "Before I order anything I look at the whole menu and plan my entire meal in advance, from appetizer to dessert ... with several omissions, of course if the dessert is something especially exquisite, I might elect to omit the appetizer, or some side dishes.

"I might even omit the main course! That's if the soups, salads and appetizers are sufficiently intriguing.

"And I might leave one-third to one-half of every dish behind.

"There's nothing wrong with doggy bags," Ed said. "In fact, many of the best restaurants give doggy-bagging their stamp of respectability by creatively packaging leftovers in foil, sculptured in the shape of animal or bird forms." Ed likes to bring these charming foil goodies home to his children "a great way to expose youngsters to sophisticated food in the familiar setting of home."

"I do try to avoid fried foods, especially breaded fried foods," Ed continued "And I'm particularly partial to beautifully prepared fish dishes poached in wine.

"I like to savor the flavors and textures of carefully prepared fresh vegetables, not drowned in butter or sauce. I always ask for the sauces on the side, so I can sample them."

Ed's favorite sip-snack is iced tea — any time of year. It's no-calorie and the liquid fills him up. Well-seasoned broths and consommes fill the same purpose.

To the chagrin of nutritionists, Ed skips breakfast. "I'm not advising it, but that's what works for me. To me, breakfast foods tend to be boring and I'd rather not waste the calories. (But Ed's working days extend into the late evening, so his lunches fill the same function.)

Ed likes Oriental and all sorts of "ethnic" restaurants ... prefers to go with a group, each person ordering a different main course, all served "family style" so each person can help himself to something from many dishes.

To other restaurant-goers who'd like to trim down without giving up the joy of eating out, Ed adds this advice:

- Become nutrition-knowledgeable. Be aware of which foods and ingredients are fattening and which aren't, so you can gauge your portion sizes accordingly. As a food expert, this is information Ed already possesses. But for other weight-weary restaurant-goers, it is worth acquiring.
- Don't eliminate any type category of food; simply eat sparingly of the calorie-rich courses, and fill up on the others.
- Substitute quality for quantity. "If the ingredients are at the prime of freshness, the preparttion at the peak of perfection, you'll be satisfied with less."
- And finally, "recognize that you're the only one who can take the responsibility for your own success. Put yourself in control of food, instead of the other way around."

Groups try to save Stein valley

VANCOUVER (CP) — Five conservation organizations have banded together to try to make preservation of a wilderness area near Lytton as big an environmental issue as the battle to save the Skagit Valley.

The new battleground is the Stein River Valley, a 265,000-acre drainage area that flows eastward into the Fraser River. Its defenders say it is the last completely wild valley within 100 miles of Vancouver.

There has been no logging, mining, flooding or grazing in the valley, says Will Paulik, assistant executive director of the B.C. Wildlife Federation.

"This valley has really not been touched by man at all."

A month ago, Environment Minister Jim Nielsen announced that controlled development will be allowed in the valley, including logging of nine per cent of the drainage area over 30 years and mineral development "under strict environmental control."

Nielsen also said sensitive ecology and visual environment would be protected, recreational sites developed and high standards demanded of road construction and logging operations.

The federation has joined with the Sierra Club, the Federation of B.C. Naturalists, the Federation of B.C. Mountain Clubs and the Canadian Wildlife Federation to oppose any development in the Stein.

GILSON'S MEATS LTD.
Mayfair Centre 385-4742
PRICES EFFECTIVE:
Mon., Tues., Wed., Dec. 6, 7, 8

WEEK OPENING DOOR BREAKERS

GROUND BEEF 100% ALL BEEF	lb.	59¢
BEEF SAUSAGE OUR OWN INCREDIBLE	lb.	49¢
BEEF SHORT RIBS NICE	lb.	55¢

THE HOUSE SPECIAL

CHUCK STEAKS Grass Fed	lb.	69¢
CROSS RIB ROAST GRASS FED	lb.	99¢
PRIME RIB ROAST GRASS FED	lb.	1.19

GREAT ZIPPY CHEDDAR! lb. 1.35

FREEZER BEEF

A-1		GRASS FED	
SIDES	lb. 99¢	SIDES	lb. 79¢
HINDS	lb. 1.25	HINDS	lb. 99¢

12-4

The GIFT NO ONE CAN RESIST

OPEN SUNDAY NOON-5 P.M.

Admiral MICRO-RANGE
NOW TILL CHRISTMAS $459.95
IN-STORE DEMONSTRATIONS

Home Furnishings From the Traders

Gifts that you and your family will enjoy this Christmas, next Christmas, and the next

WIN A 20" Admiral COLOR TV
Draw December 24
No purchase necessary
Get an extra chance for every $25 you spend.

BIG 20" SCREEN

EVERYBODY LIKES THESE

WIDE OPEN NIGHTLY 'TIL 9 P.M.

Admiral SOLID STATE Color TV
EVEN LESS WITH TRADE-IN

INGRAM 20"
True Admiral performance and reliability with the S5000 100% Solid State Colour Portable Chassis and Precision In-Line Negative Black Matrix picture tube—all handsomely presented in a rugged walnut grained polystyrene cabinet.
Instant play; DAY/NIGHT switch; 27,000 volt picture power, Solid State APC, Pre-set VHF fine tuning, VHF/UHF rotary Detent Tuning, rotary preference controls, push-push ON/OFF, 4" speaker, Dipole antenna, 75 ohm cable connector, 18⅜" H. 25⅞" W. 18½" D.
$459.95

SONIC-IIA
STEREOPHONES $5.99
Adjustable with volume controls
10 ft. coil cord. Cushion padding .....

EASY TERMS TOO!

Colonial Luxury Hi-Back Comfort Sofa and Loveseat $459.95
Large choice of patterns and colors in stock. While they last.
Soft deck, soft front edge, quilted florals. Arm caps included.
Sofa and Chair only $399.95 Sofa, Loveseat and Chair $599.95
TABLES While they last $49.95 each
HURRY PLEASE ... WHILE STOCKS LAST THERE'S A GOOD SELECTION

LARGE CHOICE OF COLORS AND PATTERNS

Admiral Quality from Traders
DISHWASHERS ...
6 push-button controlled cycles, 6 full sized wash arms, built-in soft food disposer, sound insulation, dual detergent dispenser, automatic rinse injector, built-in model. Quick retract power cord reel.
$289.95
Choice of Avocado, Harvest Gold or White

Admiral 30" Automatic Range
Model E3D76
Our more economical 30" model with just a few less features.
- Minute Minder
- Digital clock/timer oven control
- Oven light
- Timed appliance outlet
- 3—6" surface elements 1—8" element

$319.95

Admiral Refrigerator
2-Door Right or Left Hand Opening
13 cu. ft. Storage Capacity
- 3 glide-out Shelves
- 62½"H, 28" W, 28¾" D.
- Butter Conditioner
- Full-width crisper
- Glide-out Meat Keeper

$439.95

WHOLESALE PRICES AVAILABLE TO CONTRACTORS AND BUILDERS

THE NIGHTWATCH
FM/AM Multiband Digital Clock Radio
- Wake to music at pre-set time
- 3-hour sleep switch shuts radio off automatically
- Slide rule tuning

$48.00
EVEN LESS WITH TRADE-INS

Radio ... Phono ... 8-Track Tape

Cartridge Player The Wide Choice Is Yours

Well-designed control panel with rotary controls makes it easy to select the musical mode you want—on radio, tape cartridge, AM, FM, FM Stereo Radio—and to adjust the full, well-rounded stereo sound to your preference.

THE CAPISTRANO Model 4KS638
Compact lowboy console gives you the appeal of popular pecan grained vinyl finish with lasting durability. Well-detailed front panels in matching pecan finish on simulated wood.....
$269.95

SOLID STATE ADMIRAL TV
9" Choice of color cab $99.95
12" With Swivel Base $119.95
20" Solid State $169.95
EASY TERMS TOO!

WIN A 20" Admiral COLOR TV
Draw December 24
No purchase necessary
Get an extra chance for every $25 you spend.

Admiral 26" Colonial on Casters
2 SPEAKERS—100% SOLID STATE
Color Master "One Touch" color control. Pre-set VHF fine tuning. 1 full year all parts warrantee. 2 years on picture tube. One year service policy included.
While They Last! $699.95

Admiral AM/FM Solid State
$12.88
With battery and earphone. Built-in antenna.

Digital $39.95
AM/FM Clock Radio, Lighted Clock
Wake up to music. Control 90-minute slumber shut off.

EVEN LESS WITH TRADE-IN

Admiral 26" With 8 Track Stereo Player
$799.95
Limited Quantity

12-4

THE TRADERS
388-6264
715 Finlayson St.

WIN A 20" Admiral COLOR TV
Draw December 24
No purchase necessary
Get an extra chance for every $25 you spend.

OPEN NIGHTLY TILL 9 P.M. SAT TILL 6 P.M.

Christmas

Fewer sad songs, please

WICHITA, Kan. (UPI) — Christmas might be a lot less depressing to many people if radio stations would play fewer sad, nostalgic songs like Silent Night and White Christmas, according to mental health officials.

But a campaign by Sedgwick County mental health workers to get local radio stations to play more upbeat tunes like Jingle Bells has not had much success with station program directors so far.

Several program directors said they were sympathetic with the intent, but reluctant to tamper with tradition.

"What would Christmas be without Silent Night or White Christmas?" said Larry Scott, a program director. "As a programmer, and as a fan, I'd hate to think of not playing them."

Clarice Harris, director of a county mental health centre, said the emphasis on family activities and having fun during the Christmas season could be exceedingly depressing for people who were alone.

The goal in approaching radio stations about Christmas carols was to make them aware of the sometimes negative effects music could have, she said.

"We follow traditions without much thought of how they may be affecting others," she said.

At the request of one station, a set of broad guidelines was written, including examples of sad and happy songs. The guidelines suggested that a slow tempo, minor keys and organ music could prompt sadness.

Among the powerfully nostalgic songs mentioned that could contribute to depression were the two mentioned by program director Scott, and I'll Be Home for Christmas, Do You Hear What I Hear? and Blue Christmas Without You

Jayson Drake, program director, said, "You only have so many traditional Christmas songs, and if you start cutting some of those out to make some happy, then you start offending others."

Cleaner Rhine agreed

BONN, West Germany (UPI — Five European nations have signed agreements to begin cleaning up the polluted Rhine River, a major commercial waterway that provides drinking water for more than 14 million Europeans.

The river is sometimes called "Europe's largest open sewer," and one expert has warned that the water might cause cancer and genetic mutations. The five countries have for years disagreed over which of them is responsible for its polluted state.

Ministers from West Germany, France, Holland, Luxembourg and Switzerland agreed to reduce the amount of salt France dumps into the river from potash mines in Alsace, and to prohibit industries from pouring other noxious chemicals.

The Rhine, which forms in Switzerland, is historically and economically the most important river in Europe. Commercial traffic has been plying its waters since before the time of the Roman Empire. Luxembourg is not on the Rhine but on a major tributary, the Mosel.

The ministers said the agreements to begin cleaning it up after years of abuse we're "a first step," but a significant one.

Environmental groups, however, said the agreements would fail to purify the river and represented an attempt by the governments to divert attention from their responsibility for the dirty river.

The list of banned chemicals will be drawn later by the International Rhine Protection Commission. Under the terms of one agreement, the European Economic Community will join the Rhine commission.

To implement the chloride agreement, France plans a $26.4 million program to force some of the salt wastes now dumped into the Rhine deep underground. Germany will bear 30 per cent, the Netherlands 34 per cent, Switzerland 6 per cent and France 30 per cent of the cost.

Town & Country SHOPPING CENTRE

MONDAY IS 1.44 DAY

With over 25 merchants to serve you, Christmas shopping was never easier!

Quantities are limited, so HURRY DOWN NOW!!

LAPOINTE'S SPORTING GOODS

PHILLIPS' TENNIS BALLS • 2.44 PER TIN

HOCKEY SOX 100% nylon Men's sizes ..... 3.44 pr. Boy's sizes ..... 2.44 pr.

1.44 OFF ALL HOCKEY STICKS in stock

CARLTON'S CLEANING CAROUSEL

MONDAY ONLY A BIG 8-lb. LOAD OF DRY CLEANING FOR ONLY 5.44 WITH 1 HR. SERVICE

ALSO AVAILABLE PROFESSIONAL DRY CLEANING AND LAUNDROMAT SERVICES

OPEN MON. to FRI. 8 a.m. to 9 p.m. SAT 8 a.m. to 6 p.m.

One Location: TOWN & COUNTRY Ph. 385-5625

"Another Step to Cleaner Living"

PIZZA PIEMAN

TORPEDO SANDWICH 1.44 with coffee

SIT-IN SERVICES ONLY AT TOWN & COUNTRY MONDAY

SHOPPERS DRUG MART

Christmas Cards 40 in the box. "Elegance" 2.44

Jergen's Soap Bath size-lotion mild 4/1.44

Bradasol Antiseptic Lozenges 2/1.44

Vaseline Intensive Care Bathbeads 32-oz. (Free Logo Knee-Highs) 2.44

Ganong Chocolate Cherries Double dipped, maraschino, 10-oz. box 1.44

VICTORIA STATION LTD.

CHRISTMAS SPECIALS

GREAT SCOTT CORDS Size 26-29 only. Brown, navy, beige, green. Reg. 21.95. NOW 9.99

WASHED DENIM JEANS Size 28-38. Reg. 19.95. NOW 11.99

TWO RACKS OF ASSORTED CLOTHES 25-50 and 75% OFF

SCORPION MEN'S WEAR

ALL MEN'S LEATHER JACKETS Size 36-46. Reg. 130.00-360.00 NOW ..... 15% OFF

ASSORTED DRESS and SPORT SHIRTS Size S, M, L, XL. Reg. 16.00-25.00 NOW 5.00-11.99

WOOL DRESS SOCKS Size 8-12. Colours: black, brown, grey, green. Reg. 2.50 NOW ..... 1.44 each

THE OWL & THE PUSSYCAT

BOYS' and GIRLS' TYROL SKI JACKETS Sizes 3-16. NOW 20% OFF

FALL CLEARANCE of Boys and Girls Clothing Great Gifts for Christmas NOW 25%-75% OFF

Shop Early For The Best Bargains

TORONTO-DOMINION BANK

money doesn't grow on trees . . .

In fact, Christmas trees and everything that goes with them take more cash than you need at any other time of the year. That's why you need something to back you up, namely A PERSONAL LOAN you can repay in comfortable monthly payments

SEE US TODAY

CUCKOO-CLOCK RESTAURANT

CUCKOO CLOCK

MEAT LOAF mashed potatoes, vegetable, soup of the day 2.44

SHORT RIBS OF BEEF mashed potatoes, vegetable, soup of the day or salad. 3.44

JUS-RITE PHOTO

PHOTO FINISHING • 99¢

5"x7" rectangular, 5"x5" square slide or negative

TOWN & COUNTRY BOWLING LANES

BORED? TIRED OF DOING THE SAME OLD THING? WANT SOME FUN AND EXERCISE TOO?

GO BOWLING TONIGHT!!

Make up a Party of Friends and drop down to our fully modern Bowling Centre!! Call

388-4013

for a reservation!!

HAUSER'S FOOD EMPORIUM

German Edam Cheese 1.44 lb.

Bavarian Veal Loaf 1.44 ½-lb.

In Our Restaurant FISH AND CHIPS 1.44

More In-Store Specials

GOLDEN COMB COIFFURES

NOW SENSOR PERM®

We've added an electronic perming system to our staff!

Sensor Perm results are truly revolutionary. They set a standard against which all perms should now be measured. That's why we call Sensor Perm the perfect perm. And you will, too, once you've discovered its remarkable qualities. Welcome Sensor Perm into your beauty life. See what excitement the future holds for your hair.

SEA-SHORE PET SHOP

383-9313 656-3314

FREE $4.00 FISH

WITH EVERY 5½, 10, 15 Gal. Aquarium Kit SOLD

CHARGEX

12-4

Woolco

MONDAY IS 1.44 DAY

SPECIALS FOR YOUR FAMILY, YOUR HOME, AND YOURSELF - JUST SAY "CHARGE IT"

SALES PRICES EFFECTIVE FOR ONE DAY ONLY OR WHILE QUANTITIES LAST . . . WE RESERVE THE RIGHT TO LIMIT QUANTITIES.

Ladies' wear

Ladies' Bra — Your choice of white or beige, in sizes 32-36 A-B-C ..... Each **1.44**

Ladies' Hip Hugger Bikinis — 100% Nylon with Cotton gusset. Nude or white colours in sizes S-M-L ..... 2 pair **1.44**

Ladies' Bikinis — Features one size stretch, available in colourful floral designs 3 pair **1.44**

Ladies' Sport Briefs — Features 2-way stretch, choose from white or beige. Sizes S-M-L ..... Pair **1.44**

Ladies' Nylon Briefs — 100% Nylon, band or elastic leg. Various colours in sizes S-M-L 2 pair **1.44**

Children's. infants wear

Children's Bikinis — Assorted colours available in sizes 4-6x 3 pair **1.44**

Girls' Bikinis — Choose from various colourful prints in sizes 8-14 ..... 3 pair **1.44**

Boys' Briefs — Available in white or fancy prints. Sizes 4-6x ..... 3 pair **1.44**

Children's T-Shirts Choose from blue, navy, red or yellow in sizes 4-6x .. Each **1.44**

Infants' Plastic Pants — 6 pair per package, in sizes S-M-L-XL ..... 2 pkgs. **1.44**

Infants' T-Shirts — Features colourful striped patterns, sizes 12-18-24 months . Each **1.44**

Toddlers' T-Shirts — Features fancy striped patterns in sizes 2-3-3X ... Each **1.44**

Hosiery & accessories

Ladies' Pantyhose — Choose from shades of beige or spice. One size, 6 pair per package ..... Pkg. **1.44**

Queensize Pantyhose — One size fits 160-210 lb. Choose from beige, taupe or spice ..... 2 pair **1.44**

Ladies' Knee Highs — Choose from beige or spice. One size fits all, 6 pair per package ..... Pkg. **1.44**

Ladies' Knee Socks — Available in white, blue, navy or brown. Sizes 9-11 ..... 2 pair **1.44**

Ladies' Mitts — Available in a good selection of colours and patterns. One size fits all ..... Pair **1.44**

Girls' Bermudas — Cotton/Nylon blends, choose from various colours. Size 7-9 .... 2 pair **1.44**

Boys' Socks — 100% Nylon, available in various colours. Size 7-9 ..... 3 pair **1.44**

Boys' Socks — 100% Nylon, choose from assorted colours. Size 6-8½ ..... 4 pair **1.44**

Men's Dress Socks — 100% Nylon, your choice of a good selection of colours. Size 10-12 ..... 2 pair **1.44**

Children's Mitts — Various colours and styles to choose from. One size fits all ..... 4 pair **1.44**

Shoes for the family

Men's Scuff Slippers — Features cross strap and cushion insole, foam sole. Sizes 7-11 ..... Pair **1.44**

Ladies' Moccasins—Long-wearing sole and moccasin vamp, with draw string. Sizes 6-9 ..... Pair **1.44**

Running Shoes — Features toe guard for longer wear. Blue only. Child's 11-3, Misses' 5-10 ..... Pair **1.44**

Infants' Indian Head Slippers — Features fur collar, moccasin vamp with padded sole. Sizes 6-10 ..... Pair **1.44**

Ladies' Scuff Slippers — Features low wedge heel, available in a good selection of colours. Sizes S-M-L. . Pair **1.44**

Men's & Boys' wear

Men's 2-pac Briefs — 100% Cotton, white only. Machine washable, in sizes S-M-L Pkg. **1.44**

Men's Work Socks — Available in grey only, 2 pair per package. Fits sizes 10-12 ..... Pkg. **1.44**

Men's Work Socks — 100% Nylon, choose from green, red, brown or blue. Fits sizes 10-12 ..... Pair **1.44**

Men's Sport Socks — 75% Acrylic/25% Nylon. Assorted colours in sizes 10-12. 2 pair **1.44**

Boys' Thermal Drawers — 100% Cotton, Canadian made. Available in white only, sizes S-M-L ..... Pair **1.44**

Men's Toques — 100% Acrylic, in plain colours or fancy designs. Machine washable ..... Each **1.44**

Men's Work Gloves — 100% Leather, available in one size only. ..... Pair **1.44**

Men's Handkerchiefs — 100% Cotton, white only. 6 pair per package ..... Pkg. **1.44**

Boys' Toques — 100% Acrylic, your choice of plain colours or fancy patterns. ..... 2 for **1.44**

Boys' Toques — 100% Acrylic toques, available in solid colours or colourful designs. ..... Each **1.44**

Fabrics & wool

Printed Flannelette — 36" wide, your choice of various children's and adult patterns. ..... 2 yards **1.44**

Printed Cotton Shirting — Features the denim look, little or no ironing. 45" wide ..... Yard **1.44**

Packaged Thread — Available in assorted colours,polyester, size 50 10 spools per package . Pkg. **1.44**

Aronell Yarn — 100% Polyester, 4 ply—3.52-oz. ball. Machine washable, good colour selection. . Each **1.44**

Phentex — 3 ply 8 oz. skein. Machine washable, good colour selection ..... Each **1.44**

Towels & drapes

Face Cloths — 100% Cotton, various colours. 4 per package ..... 2 pkgs. **1.44**

Oven Mitts — Long mitts, features asbestos palms. Orange, green, brown, yellow ..... pair **1.44**

Window Shades — 37" wide, available in white only. Cut to size while you wait ..... Each **1.44**

Pleater Tape — 3⅞" wide, available in white only ..... 5 yard **1.44**

Toy dept.

Children's Craft Kits — Good selection of kits available, for ages 8 through teens ..... Each **1.44**

Die Cast Toys — Choose from Hot Wheels or Corgi toys including tanks, cars, trucks. ..... 2 for **1.44**

Import Toys — Your choice of a good variety of import toys including cars, jets Each **1.44**

Punching Bag — Large balloon features Boppo the Clown character imprint. Each **1.44**

Dried Flower Bouquet — For years of lasting beauty . Each **1.44**

Smoke shop

Cigarette Tubes — Choose from various popular brands, 200 tubes per box ..... 3 boxes **1.44**

Genie Disposable Lighters — Available in assorted colours .... 2 for **1.44**

Holiday Playing Cards — — Features fancy backs in red or blue. Standard size 2 pkgs. **1.44**

Ceramic Name Plaques Available in most popular names 2 for **1.44**

Knobbies — Please do not disturb signs with colourful characters 2 for **1.44**

Red grille feature

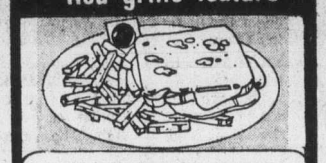

Hot Turkey Sandwich

Served with roast turkey meat on bread, hot gravy, cranberry sauce, stuffing, french fries plus 25¢ beverage.

complete **1.44**

Carry-out foods

Cheddar Cheese

Choose from delicious mild or medium cheddar cheese.

lb. **1.44**

1.44 Feature

Toilet Tissue

2-ply, 2-roll package, assorted colours. Limit 6 per customer.

3 pkgs. **1.44**

Candies & cookies

Planters Peanuts — Fresh and delicious. The ideal snack food. 2 lbs. **1.44**

Bassett's Licorice Allsorts — Delicious candy coated licorice. 22 oz. package Pkg. **1.44**

Poppy Cock — Delicious mixture of caramel coated peanuts and popcorn. 7 oz. ..... 2 for **1.44**

Old Dutch Potato Chips — Plain, barbeque, ripple, etc. Limit 6 packages per customer ..... 3 pkgs. **1.44**

Shane Cookies — Choose from your favourites including chocolate chips, ginger snap. 14-oz. package. ..... 2 pkgs. **1.44**

Gal's English Muffins — Fresh and tasty, your choice of wheat, cheese or raisin ..... 2 pkgs. **1.44**

Oriental Noodles — Jorick Ramen oriental noodles, great base for soups, lunches, 3 flavours . 8 pkgs. **1.44**

Pizza — 2 flavours available. 1-lb., 14-oz. pizza. ..... Each **1.44**

Cold Cuts — Available in bologna, macaroni and cheese, mock chicken loaf. ..... 3 pkgs. **1.44**

Wieners — Choose from regular or all beef weiners. 16 oz. 2 pkgs. **1.44**

Salami Sticks—1½ lb. of delicious meat, for snacks, lunches ..... Each **1.44**

Doughnuts — Your choice of delicious glazed or jelly filled doughnuts ..... 1½ doz. **1.44**

McCains Superfries — Quick and easy to serve. 1 lb. package 2 pkgs. **1.44**

Melitta Coffee Filters — The ideal filters for good coffee. Available in sizes No. 102 and No. 104 ... 2 pkgs. **1.44**

Stationery

Christmas Cards — 51 beautifully designed cards per box ..... Each **1.44**

Glad Sandwich Bag — Get the strong ones with the fold lock top ..... 3 pkgs. **1.44**

Scott Family Napkins — Available in a variety of colours. . . 3 pkgs. **1.44**

Household needs

Dove Detergent — 32 oz. size liquid dish washing detergent ... 2 for **1.44**

Easy Off — Spray oven cleaner, available in 14 oz. aerosol spray . ..... Each **1.44**

Air Care — 7-oz. deodorizer, several scents to choose from 3 for **1.44**

Jet Pads — Package of 15 scouring pads for general household use ..... 3 pkgs. **1.44**

Magnetic Broom — Lightweight, picks up dust easily. Wooden handle, various colours ..... Each **1.44**

Fleecy Fabric Softener — Removes static cling, freshens clothes. Large 128 fl. oz. size. Limit 2 per customer. ..... Each **1.44**

Sunbrite Bleach — Liquid bleach, available in large, economical 128 fl. oz. size. Limit 2 per customer ..... 2 for **1.44**

Hash Glassware — Assortment includes butter dish, creamer, relish tray, plus more 2 for **1.44**

Tumbler Set — 4 pack of decorated tumblers, features bright floral patterns. . . Pkg. **1.44**

Duralex Glassware — Package of 4 French made glasses. Several styles available. ..... Pkg. **1.44**

Beer Glasses — Novelty tankards with your favourite beer label. 2 per package. ..... Pkg. **1.44**

Pyrex Ware — Choose from custard cups, utility dishes, measuring cup, etc. .... Each **1.44**

Photo Frames — Choose from 5x7 or 8x10 metal frames in various styles Each **1.44**

TV Trays — Queen size metal lap trays, available in 3 colourful patterns. ..... Each **1.44**

Laundry Hamper — Lightweight, features all wicker construction. Medium size. ..... Each **1.44**

Woolco drugs

Aqua Velva Shower Soap — 5 oz. size, makes an excellent stocking stuffer..... 2 for **1.44**

Marigold Rubber Gloves — Suedette lined for easy fitting and comfort ..... 2 pair **1.44**

Old Spice Smooth Shave — Choose from regular, menthol or lime. 11 oz. ..... 2 for **1.44**

Flex Shampoo or Conditioner — Balsam and protein shampoo or conditioner. 17 oz. ..... Each **1.44**

Breck Clean Rinse — The oil free creme rinse for squeaky clean hair. 225 ml ..... 2 for **1.44**

Mr. Bubble — Choose from powder or liquid. Leaves no bathrub rings. ..... Each **1.44**

Irish Spring — Effective double deodorant system. Bath size bars. ..... 4 for **1.44**

Florient — Choose from various fragrances. 6 oz. .... 3 for **1.44**

Listerine Toothpaste — Available in 1-lb. poly bag ..... Each **1.44**

Kleenex — 200 two-ply tissues, available in various colours .. 3 pkgs. **1.44**

Assorted Toothpastes — Your choice of Macleans or Pepsodent. 50 ml ..... 3 for **1.44**

Butler Dental Kits — Recommended by dentists for home-care preventive dentistry. ..... Each **1.44**

Cameras & records

Kodak Film — Negative print film, choose from 126-20, 135-20, 110-20 exposure Pkg. **1.44**

Tri Pac Cassettes — 3 60-minute tapes per package, for hours of tape recording enjoyment. ..... Pkg. **1.44**

Jewellery dept.

Word Pendants — Features novelty saying such as 'right on', 'No. 1', etc. ..... Each **1.44**

Novelty Chokers — Includes hearts, stars, moons, etc. Gold or silver colour ... Each **1.44**

Hypo Allergenic Earrings — For the women with sensitive ears ..... Each **1.44**

Charms — Sterling silver charms, available in various attractive styles ..... Each **1.44**

Hardware & tools

Batteries — 'C' size batteries for general use. 2 per card ..... 3 for **1.44**

Furnace Filters — Fibreglass filters, available in most popular sizes ..... Each **1.44**

Best Buy Bulbs — Package of 2, your choice of 40, 60 or 100 watts ..... 3 pkgs. **1.44**

Garbage Bags — Package of 10 heavy duty garbage bags. 26"x36" size, 1.5 mil. 2 pkgs. **1.44**

Propane Refils — 20-fl.-oz. cylinder replacement. . . Each **1.44**

Paints & wallcoverings

Craftmaster Paint by Number Sets — Ideal gifts for young and old. Great selection of subjects. .. Each **1.44**

Quality Fiesta Sprays — Choose from a wide range of decorator colours. Interior or exterior use. 14 oz. .... Each **1.44**

Quality Resolac Paints — Interior Latex or Semi-Gloss Enamel in your choice of colours. ..... Quart **1.44**

Christmas shop

Glass Tree Balls — 80mm plain glass balls, in various colours. Package of 6 .. Pkg. **1.44**

Garland Hank — Luxurious, bright garland, silver, gold, white, blue, red, green. 28'x-4"x3 ply ..... Each **1.44**

Tinsel Garland — 66' x 3" x 1 ply, choose from silver or gold. ..... Each **1.44**

Silver Icicles — Flameproof, contains no lead. 300 strands per package ..... 5 for **1.44**

Silver Icicles — Flameproof, features no lead content. 600 strands ..... 2 for **1.44**

Mini Light Set — 20 lite set, features 110-120 volt for indoor use ..... Set **1.44**

Garden centre needs

Plastic Planters — Durable, choose from contemporary or traditional. Several colours. ..... Each **1.44**

Christmas Poinsettias — Potted, single bloom 4" plants. The most popular of all Christmas plants. ... Each **1.44**

Sea Shell Hanger — Unique 36" single plant holders Each **1.44**

Potting Soil — All purpose indoor/outdoor potting soil. Sterilized, weed free. 20 quarts ..... Each **1.44**

Potted Plants — Choose from a wide variety of tropical plants or colourful mums ..... Each **1.44**

Sunflower Seeds — Treat your bird to his favourite, available in 2½ lb. bag . Each **1.44**

Pet Stocking — Christmas gift package for your cat, dog or budgie. ..... Each **1.44**

Automotive supplies

Rislone — Quart size, helps restore power and compression. Limit 2 per customer ..... Each **1.44**

Gas Line Antifreeze — No. GPT6, helps keep your car's gas line from freezing on cold mornings. 6 oz. ..... 5 for **1.44**

Lock De-Icer — No. LD4, free frozen locks quickly ..... 2 for **1.44**

Gas Treatment — No. M23-08, 8 oz. size .. 2 for **1.44**

Woolco DEPARTMENT STORES A DIVISION OF F.W. WOOLWORTH CO. LTD.

Town and Country Shopping Centre
Douglas Street and Saanich

Personal Shopping only, please!
Store Hours: Monday to Saturday
10 a.m. to 10 p.m.

ALWAYS WELCOME master charge CHARGEX Woolco

Meets Tito

Arafat denies exile regime

BELGRADE (UPI)— Palestinian leader Yasser Arafat came secretly to Yugoslavia Saturday to confer with President Tito amid reports that he would form a government in exile to pave the way for Palestinian participation in Middle East peace talks.

In Cairo, Egypt's official Middle East News Agency reported a "provisional revolutionary government" would be announced next month when the Palestinian National Council meets.

But PLO spokesman Abdel Monsen Abu Maiser, a member of the four-man delegation accompanying Arafat, denied the report.

"It is not necessary for the PLO now to have a provisional revolutionary government because the PLO enjoys all the privileges of a government," Maiser said. "To have a government we need a state, and we don't have land for a state."

Arafat held his first round of talks with Prime Minister Dzemal Bijedic and Foreign Minister Milos Minic and dined with Tito Saturday night.

The Egyptian report said Arafat would seek the Yugoslav leader's advice on setting up a government in exile. Tito was also expected to brief Arafat on his recent talks with Soviet Communist party chairman Leonid Brezhnev.

The Egyptian news agency report said the United States — indirectly and secretly — has indicated to Arafat it would favor a Palestinian government in exile.

"Recent unofficial contacts between the Palestinians and the Americans have produced some sort of the required support, and it is now clear that this step (setting up the provisional government) will be taken," the agency said.

The Soviet Union is co-chairman with the United States of the Geneva conference, which convened only once for two days in December, 1973 — two months after the Yom Kipper war.

The Arabs are campaigning to have it reconvened early next year. Israel has said yes but ruled out the participation of Arafat's Palestine Liberation Organization which the Arabs insist must attend.

One way for them to do so, the Arabs feel, is through a government in exile. But until now the issue has been one on which Arafat has been reluctant to act, feaaring it would further splinter his movement between moderates and redicals who oppose any negotiation with Israel.

Defence against clots

SANTA MONICA, Calif. (AP) — A newly discovered substance in the walls of healthy blood vessels has been identified as a natural defence against blood clots and has been reproduced in the laboratory.

Scientists announced the achievement Friday and said the chemical, called prostacyclin or PGX, might be the basis for future treatment of clotting disorders that result in fatal heart attacks or strokes.

PGX was discovered last month by a British research team. Its reproduction was announced jointly by Wellcome Foundation Ltd. of England and a U.S. firm, the Upjohn Co., at a symposium held here by the Intra-Science Research Foundation.

Scientists have long wondered why platelets — the tiny white blood cells that form clots — do not clump into a sticky mass inside healthy blood vessels the way they do in vessels that are cut or damaged.

Constantly flowing in the bloodstream, platelets rush to a broken or damaged spot and stick together to seal the injury.

However, if a clot sticks to the wall of a blood vessel and continues to grow, it may plug the vessel or break off and begin a fatal journey to the brain or heart. This problem, called thrombosis, is one of the most common causes of death.

But prostacyclin, which is produced by the lining of healthy artery walls, repels platelets and prevents them from clumping.

Scientists emphasized that it would be several years before the substance could be made into a drug for human use.

MORGAN

LIL ABNER

JUDGE PARKER

ARCHIE

RIP KIRBY

BLONDIE

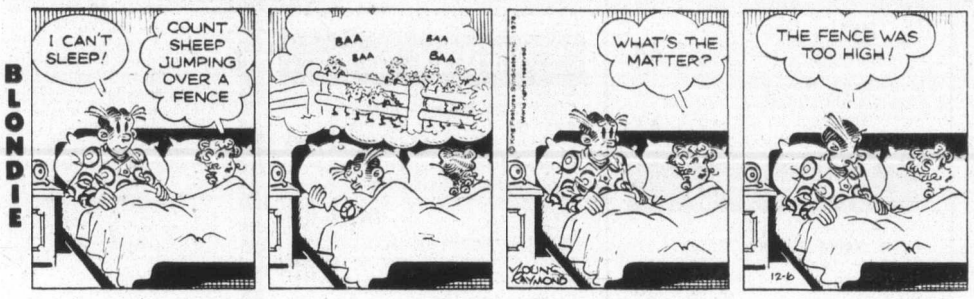

MARY WORTH

Hi and Lois

KERRY DRAKE

MOMMA

M. V. Chesnut's Garden Notes

BASEBALL CABBAGE (K.S., Nanaimo)

The very small cabbages you saw advertised in the United States are actually Canadian in origin; they were developed by Dr. Charles Walkof of the Dominion Experimental Farm at Morden, Manitoba.

They are known as Baseball cabbages, and seeds are available in three sizes: Pee Wee makes a half-pound cabbage, Little Leaguer has a one-pound head, while XJunior runs from 1½ to 2 pounds.

WEEPING CHERRY (P.McC., Saanichton)

You made a good choice in the ornamental flowering cherry you bought under the name Sakura. Its full Japanese name is Kiku-Shidare Sakura, and is sometimes listed in the nursery catalogues under the name Cheal's Weeping Cherry.

VICTORIA PLUM (A.F., Victoria)

You are right and I was wrong in my description of this fine English plum. The official description, as given by the Royal Horticultural Society is: Large, oval with rather flat sides, bright red speckled with darker spots; flesh dark golden-yellow, sweet, of moderate flavor but cooking well. Stone free. Ripens mid to late August.

PRIMROSE PEST (G.T., Victoria)

Those small creamy-white grubs you found on the roots of your wilting polyanthus primroses are the larvae of the vine weevil. Originally a pest of grapevines, this insect is on the increase and is attacking a wide range of plants. The grubs seem to be particularly fond of begonia bulbs, and the adult weevils nibble the edges of rhododendron leaves.

I find that Diazinon gives good control of most root pests. For polyanthus, mix at the rate of two tablespoonfuls per gallon of water and apply to the soil slowly, about 1½ cupfuls a plant.

In summer, when the soil is dry, water copiously first, as the Diazinon solution penetrates better in damp soil.

DIET FOR STRAWBERRIES (V.O.C., Sidney)

I don't think you can beat mellow old rotted manure as a basic diet for strawberry plants; these plants demand a high level of humus in the soil, and chemical fertilizers alone, lacking in bulk and in humus-forming properties, are not too successful.

However, once the strawberry patch has been given its annual dressing of old, rotted strawy manure, you might treat your plants to a little dessert in the form of chemicals. This is rather like making the children clean up all the meat and potatoes on their plates before giving them any pie.

If you prefer a dry fertilizer, a 6-8-6, a 5-10-5 or an 8-12-6 formula should work well for strawberries; these do not encourage too much leaf growth at the expense of fruit, as do many of the fertilizers formulated especially for lawns. Scatter between the plants at the rate of one cupful a square yard.

If you like a liquid feed, use liquid seaweed, liquid fish or liquid Blue Whale at label rates, applied with a watering can in April and again in May at the rate of half a gallon per square yard, wetting both leaves and soil.

PRIMROSE RASH (B.J., Victoria)

It most certainly is not true that a rash on the hands caused by handling the Chinese primrose houseplant is incurable. It is a simple allergy, affecting only those who are sensitive to it, and if you get rid of your plant, the rash should clear up of its own accord within two weeks. If it persists, it is probably due to some other cause and you had better consult your doctor.

To the best of my knowledge, Primula obconica is the only member of the primrose family to have this effect upon the skin, and then only on certain persons. The Fairy primrose, Primula malacoides, is quite harmless to anybody.

Art Buchwald

WASHINGTON — It is regrettable that as the massage parlor industry grows by leaps and bounds there are fewer and fewer places that actually offer you a real massage — one that will alleviate pain and distress when you really need it.

I discovered this last Sunday when I found myself with a pinched nerve and decided that I might get some relief from the strong hands of a tough masseur or masseuse who was willing to throw me across the room, if necessary, to get the crick out of my neck.

There are 10 pages devoted to massage parlors in the Washington Yellow Pages, but very few seem to have too many massage specialists on duty on Sunday afternoon.

The listings include "Aladdin's Chest," "Bunny's Topkopi," "Bobbie Jo's Flaming Den," "Tiffany's Velvet Touch," and "Sheik Abdullah's Harem." I finally called "Lolita's Geisha House" because my fingers got tired of walking across the Yellow Pages. Lolita's ad said they made house calls.

A man answered the phone.

"I have this crick in my neck," I said. "And I was wondering if you'd send over an expert masseur."

"Of course. Do you want a blonde or a brunette?"

"I don't care about the color of his hair. I want a guy with strong hands."

"Oh you're one of 'them,' He said.

"One of what?" I said.

"Well, we usually send out masseuses for men and masseurs for women."

"Look, I'm not particular as long as the person knows what he or she is doing."

"They know what they're doing, all right," he assured me.

"They wouldn't be working for Lolita's Geisha House if they didn't. We can fulfill any fantasy you have in mind."

"Well, I do have this fantasy," I said, "That someone will come over to my house and take his or her strong hands and wring them around my neck and get the crick out of it."

"I see. You're into sadomasochism," he said. "Would you like her to wear an all-leather outfit?"

"I don't care what she wears. As a matter of fact, I don't care if you send a 300-pound gorilla as long as I can get some relief."

"We've never had anyone ask for a gorilla before. You do have some strange fantasies."

"Look, I really don't want a gorilla. What I had in mind was one of those large, heavily built Swedish or Finnish women, one who is stacked like a brick federal building and has steel arms and hands that can tear a Washington Redskin linebacker in half."

"What kind of a massage parlor do you think we're running? Our girls come from some of the best families in the country. Several are graduates of Vassar and Sweetbriar, and we have one who has a master's degree from the University of Tokyo.

"We have the most beautiful girls in the Washington area, and while we try to make all our clients happy there are limits to the services we will provide. Now if you really want a gorilla you're going to have to give us a few days to find one and you'll have to pay for his trainer because we can't allow him to make house calls on his own."

"I need someone this afternoon. Don't you have a simple masseur or masseuse who just gets pleasure out of rubbing sore muscles and massaging bad backs and necks?"

"We might have," he said suspiciously. "But how do we know you're not from the vice squad?"

"I swear to you I'm not. I have an American Express credit card, a Mastercharge and a BankAmericard. Would I be able to get credit from all three if I was a member of the vice squad?"

"All right," he said. "We'll send you over Annie."

"Is she strong?"

"Strong? She'll put three lashes across your back with a horsewhip and you'll forget your neck pain in a flash."

"Thanks, but no thanks. I'll call the YMCA."

"It's up to you, but I doubt if they'll have a gorilla working on Sunday."

Sydney Harris

Just as I had finished writing two columns — one about the "business image" in America, and the other about Dr. Milton Friedman's reaction to the Nobel Prize — I turned on the television to see that gentleman perform on Meet the Press.

The most amusing incident occurred just following a commercial by Exxon, the sponsor of the program. Dr. Friedman laughed at the ad, pointing to it as an example of the sort of cant that business indulges in.

The ad was hypocritical nonsense, he said in effect, since it pretended to be concerned with the public's welfare in terms of energy and productive capacity — when what the company is really concerned with is profits. In his view, the sole end of business is to show a profit, not to adopt the mantle of social responsibility.

Whether he is right or wrong in his assumption that the corporation has no legitimate social role beyond profitability, it would certainly be a relief to all of us if business stopped stroking the collective ego of the public with ads depicting each company as a fountain of benefits for the consumer. A company is in business for its own benefit. Whatever bounty the public shares is overflow, nothing more.

One of the worst offenders is the consortium of insurance companies, which in their ads do everything possible to convince us that they exist only to protect our future and make our old age happy, secure, and even opulent. But the fact is that you're safe in their hands only until they feel like letting go.

I received a letter from my insurance broker the other day that read, in part: "The Great-Hearted Insurance Co. will not renew your automobile insurance policy when it expires. This was not caused by any fault of yours. Again, not because of your record, we had great difficulty in getting another company to take the risk.

"We tried several companies, and each one had a different schtick. One would not take you because you reside in the city of Chicago. Another would not write any risks in 'that area.'

"The companies are trying so hard not to write any insurance anywhere that they are making up all kinds of underwriting rules. If you have had any tickets for moving violations, some will not accept you. If you have had any accidents (even those not your fault), some of the companies will not accept your application. Fortunately, your driving record from Springfield shows not tickets or accidents for either you or your wife."

The next time you see or hear an insurance ad, remember this.

Arthur Hoppe

At last there is a glimmer of hope for the cities of the United States in this, their darkest hour. A rational solution to their myriad problems has been formally proposed by The National Association for the Improvement of Vice.

"Vice and vice alone is the answer to crime, corruption, unemployment, high taxes, decay and blight," the committee's executive, high taxes, decay and blight," the committe's executive director, Dr. Homer T. Pettibone, D.P.M., told last week's convention of The League of Municipal Standards Razers. "It's the coming thing."

As an example of the trend, Pettibone cited Atlantic City, the latest government entity to legalize gambling. Now one of the most rundown, hopeless communities in the country, Atlantic City is expected to become the Las Vegas of the East. Residents euphorically look forward to an influx of money, jobs, tourists, conventions and, as one local policeman told The New York Times, "a better type of prostitute."

"There," cried Pettibone triumphantly, "is the key to urban renewal!?"

Few citizens object to vice per se, he said. What virtually everyone objects to is tawdry vice.

"A man who has to push his way down the sidewalk through gaggles of hustling females garbed in miniskirts, layers of cosmetics and Fifteen Minutes of Love Perfume is going to write a letter to the editor deploring sin and signed, 'Outraged,'" said Pettibone.

"But should a man strolling down a boulevard encounter a beautiful, expensively dressed woman who favors him with a discreet smile of admiration . . . Well, if he writes a letter at all, it will be in praise of 'the tolerance and warmth that exists in this cosmopolitan community.'"

Pettibone's committee, of course, realizes it will take more than a better type of prostitute to save our cities. It also advocates promulgating higher class form of gambling, drugs and pornography.

'Take smut,' he said. "There is no reason our street corners should be cluttered up with tacky establishments like Frenchy's Hot Book Emporium purveying low-class smut. Let us instead teach smut lovers to go to the public library and at no expense emjoy high class smut like Fanny Hill, The Story of O, or any Hardold Robbins novel.

"Rather than sleazy stag films, let our theaters show movies like Exhibition. It's just as pornographic, but it's in French, cinema verite and Eastmancolor."

When it comes to drugs to get high on, the committee suggests supplanting dope with alcohol, particularly vintage wines. "One can't compare getting stoned on pot to becoming tiddly on a good champagne," said Pettibone, "at least not socially."

Lastly, he said, while casino gambling should be legalized to convert our deteriorating cities into wealthy spas, thought should also be given to wooing ghetto dwellers away from acey-deucey, low ball and the numbers.

"Even with a minimal education they can surely master baccarat or duplicate bridge,' he said. "And if they must throw dice, they should throw them from municipally-provided leather cups."

Pettibone saw no moral issue involved in the committee's crusade to improve vice. After all, he said, "the poor man's vice is the rich man's diversion.

"And as our beloved President-elect, Jimmy Carter, has told us so often from his heart, 'Why not the best?'"

Dentists hear germ theory

Kissing causes cavities

By PATRICIA McCORMACK

NEW YORK (UPI) — Kissing can spread germs that cause cavities, bleeding gums and pyorrhea, according to Dr. Paul H. Keyes, a scientist from the National Institute of Dental Research.

"There are reasons to believe that dental diseases can be transmitted from person to person," he reported at the Greater New York dental meeting, considered the nation's most prestigious.

He told of mothers with advanced cases of pyorrhea — teeth loose in infected sockets — whose children were found to have an alarming number of the suspected disease-causing bacteria in their mouths.

"Because the micro-organisms involved in dental diseases are probably transmitted from person to person, whenever possible we examine other members in a family and other persons with whom a patient is likely to be intimate — boyfriend, girlfriend."

The germ theory of dental illness may surprise lots of dentists. Up until now most have believed that conditions they treat largely are the result of improper brushing, too many sweets, deficient defence mechanisms and tartar.

Keys said he has been gathering motion picture proof of the dental germ theory from patients treated at the National Institute of Health clinic in Bethesda, Md.

Simultaneously, he has been treating the victims with brine (salty solutions) to "salt out" the infections, bicarbonate of soda and an antibiotic.

Movies of the active germs causing the infection and of a return to dental health when the germs are knocked out are made this way:

A television camera is rigged to a microscope. Added are a television monitor and a video recorder.

Keyes said the germs that cause cavities are controlled more easily than the gum troubles — by getting rid of the sucrose (sugary stuff) to which they adhere on the tooth's surface and then applying fluoride.

The germs or bugs that cause the dentral troubles may be different from person to person. And even in one person they may be different from tooth to tooth, Keyes said.

He is preparing a report for a scientific journal.

Monday to Saturday
Features at
SAFEWAY

Canada Safeway Limited

Whole Frying Chicken Frozen..... Grade A lb. 75¢

Wings Frying Chicken Frozen Tray Pack..... lb. 89¢

Breasts Frying Chicken Frozen Approx. 3-lb. package lb. 99¢

or Drumsticks
Thighs Frying Chicken Tray Pack Frozen $1.29 lb.

Frying Chicken Cut-Up 89¢
Frozen On Trays.....lb.

Prices Effective: December 6th to 11th, Monday to Saturday.
In All Safeway Stores In Greater Victoria.
Sales In Retail Quantities Only.

SAFEWAY
CANADA SAFEWAY LIMITED

Advertising helps good things happen.

FORMAL WEAR 76

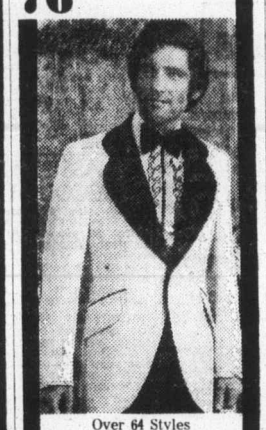

Over 64 Styles
To choose from
Tom Price
FORMAL WEAR RENTALS
714 VIEW
(Upstairs The Clothes Hanger)
384-4721
12-4

GardenCity PHOTO LAB
• 1610 ISLAND HIGHWAY, 478-2412
• McKENZIE MALL, McKenzie at Shelbourne 477-5511
. . . proudly offers you
FREE CONTEST . . .
with a draw of a $275 FUJICA CAMERA and a Pair of 10x50 BINOCULARS worth $59.95
NO PURCHASE NECESSARY Just drop in to either one of our two locations and fill in an entry form! DRAWS TO BE HELD DEC. 22nd and JAN. 12th
SO HURRY DOWN!
We would like to apologize for the delay in opening our Shelbourne Plaza store. It was due to a construction holdup! BUT WE'RE NOW OPEN!
GardenCity PHOTO LAB
• 1610 ISLAND HIGHWAY 478-2412
• McKENZIE MALL at Shelbourne 477-5511
12-5

Director thinks King Kong 'absolutely Shakespearian'

By BOB THOMAS

LOS ANGELES (AP) — First you see the eyes, dark gleams of brooding menace under a huge brow. Then a back view as he shoulders his way through towering trees. Finally the full, frontal Kong, all 40 feet of him, as he stands ready to pluck the white maiden offered by the island natives as a sacrifice.

Thus the first theatrical reappearance of Kong, back after a 42-year screen absence. The Dino DeLaurentiis production of King Kong will be opening in 1,200 Canadian and U.S. cities this month, and it may well make Jaws seem like a minnow.

That was the impression gained from watching a couple of reels of the $24-million film with John Guillermin, the 50-year-old director who has seen it through 18 tough months.

Guillermin was in a state of exhausted elation. On the day he was interviewed, he had put the finishing touches on the two-hour, 11-minute film.

"I feel good about it," he reflected in his office at the MGM studio, where most of King Kong was shot. "I haven't made too many movies that I am proud of, but I like this one . . . I believe that even thinking people will be able to enjoy it."

His last film was The Towering Inferno, but Guillermin commented wryly that producer Irwin Allen, who also directed some of the fire scenes, "took all the credit away, even though 90 per cent of the picture was mine."

His early films ranged from I Was Monty's Double to Tarzan's Greatest Adventure. He speaks kindly of only a few, notably Rapture and Waltz of the Toreadors. Among his more commercial films are The Blue Max. The Bridge at Remagen, Skyjacked.

When Guillermin, who got his start in films in England, embarked on King Kong in summer 1975, he had his first and only viewing of the 1933 original.

"I hated it," he remarked. "The special effects were well ahead of their time, but the rest of the film was a potboiler. And yet the theme was fascinating; it was phantasmagoric nonsense, but I loved it.

"The story touches on all areas of human emotion. It deals with every fear that women have, and it also appeals to men's masculinity. Kong, the innocent in a rapacious world, is sacrificed at the end. It's absolutely Shakespearian."

'Comedie' returns to home

By GILBERT SEDBON

PARIS (Reuter) — After tramping from one stage to another for more than two years and even playing in a circus tent, France's national theatre company, the Comedie Francaise, has returned home.

During those two years, an army of engineers and workmen toiled behind the massive colonnaded facade, restoring the ancient theatre in the heart of Paris to its full splendor.

They built a new auditorium with plush seats, a larger, electronically controlled stage, air conditioning and sophisticated lighting.

The auditorium retains its classic Italian style but is more comfortable. Its seating capacity has been reduced to 892 from 1,111.

The theatre, founded by King Louis XIV in 1680, now is soundproof. Street cries and thundering buses no longer interrupt the actors.

Behind, above, below and alongside the stage everything has been revolutionized.

The lighting is computerized, the star dressing rooms resemble luxury hotel suites and dressmakers, tailors, wigmakers and hairdressers have larger workshops.

The Comedie Francaise opened its new doors with a performance of Lorenzaccio in the presence of President Valery Giscard d'Estaing and has since been playing to packed houses.

The Comedie Francaise will celebrate its tricentenary in 1980.

But the modernization of its building may be matched by a modernization of its repertoire. This fortress of 17th and 18th-century dramatic art is under siege by modern playwrights making serious but welcome inroads into its traditions.

Fewer live in Montreal

MONTREAL (CP) — The population of the City of Montreal has fallen 12.7 per cent since 1971, says Statistics Canada. The figures indicate the city's population was 1,060,033 in 1976, down from 1,214,352 in 1971.

A Terrific Beginning!
TO A LIFETIME OF COMFORT and HAPPINESS

The European Eiderdown Shops
1728 Douglas St.
Victoria, B.C. 384-0133
4781 Kingsway St.
Burnaby, B.C. 437-9333
"THE CONTINENTAL QUILT AND DOWN PILLOW SPECIALISTS"

Engagements, Weddings and Anniversaries

♥ ♥ ♥

Weddings

Burrows — Zellenskey

September 25, 1976, warm and sunny, was the perfect day for the marriage of Tina, eldest daughter of George and Irene Zellenskey, and Walter, son of Mr. and Mrs. R. Burrows. The 5 o'clock ceremony took place in St. Patrick's Church with Father Hofstetter officiating.

The radiant petite bride, given in marriage by her father and mother, looked exquisite in her New York original empire-line gown of crystelle jersey and imported Venice lace, with Bishop sleeves, and full chapel train. The Victorian neckline was accented with a dainty pearl and diamond pendant, borrowed from her sister. A fingertip veil of illusion tulle misted down from her mantilla of matching Venice lace, a typical Russian headdress, the bride's heritage. For something old, Tina wore her great grandmother's diamond ring. She carried a full bouquet of orange baby roses, stephanotis, baby's breath, plumosa fern with cascade and shower. Matron of Honour Vicky Blades, sister of the bride, and bridesmaids Miss Susan Millar and Mrs. Joette Burrows, looked lovely in identical peach polyester jersey, semi-fitted front bodice, low V-neckline, tie that looped through front opening and tied at the back, and cap sleeves. They carried bouquets of Talisman roses, peach carnations, yellow daisies with baby's breath and plumosa fern outlined with Nile Green ribbon. They wore matching flowers in their hair, and sterling silver bracelets, gift of the bride. Flowers were artistically done by Valerie Jacob. Bert Wells, best man, ushers Bob and Don, brothers of the groom, wore dark blue tuxedos and light blue ruffled shirts. The groom chose a medium blue tuxedo, ruffled white and blue shirt, and a boutonniere of orange roses and stephanotis. The bride's father was attired same as the ushers, and with an orange rose boutonniere. The mother of the bride chose a shamrock green floor-length coat and dress ensemble. The sleeveless dress featured a V-neckline, gathered waistline with rhinestone brooch ornament, and soft A-line skirt. The matching coat tied softly in a V with its own attached scarf, accented by a yellow orchid corsage. The groom's mother wore a floor-length red dress and a yellow orchid corsage.

Following the ceremony pictures were taken at Government House and a reception was held at Gordon Head Community Centre. Boris Netupsky, long-time friend proposed a toast to the bride. Telegrams from U.S.S.R., France, Australia and U.S.A. were read by the best man. Mrs. Susan Archibald took charge of the Guest Book. The buffet sit-down dinner, tastefully prepared by Allan's Catering was enjoyed by 160 guests, and then dancing to Denny's Canned Music. Two large feather doves, nestling at the base of a fountain, topped the three-tiered bridal cake, decorated with white roses and lily-of-the-valley, the design being carried down onto the white base below. This beautiful masterpiece was created by Marjorie Maxwell. Tina's going-away outfit was a three-piece silk jersey Italian knit suit. Skirt and cardigan sweater match in a variegated navy blue and sea green heather mix. A plain green matching sport collared pullover, complimented the outfit, accented with a yellow orchid, accompanied by blue shoes and matching purse. Walter looked very smart in a tan fine corduroy casual suit. The bride presented her mother with her bouquet and just threw her shower that was caught by Lillian Blades, and the garter by Chris Hall. The couple's last dance with the bride's parents to the tune of Sunrise Sunset was a very touching and emotional scene. They said their good-byes through the tunnel of love and the happy couple left on a honeymoon trip to California.

Out-of-town guests were: Mr. and Mrs. Sirk-Fairfax, California; from Vancouver: Mr. and Mrs. Boris Netupsky, Mr. and Mrs. Ognistoff, Dr. and Mrs. Mari, Mrs. Gellen, Mr. and Mrs. W. Mari, Mr. and Mrs. Boxer, Mr. and Mrs. Vorontsoff, Mr. and Mrs. Coblenz, Mr. and Mrs. Godoroja, Mrs. Clara Yacub and Mr. and Mrs. Holden; Mrs. Olga Elliott from Kamloops.

The happy couple are now residing in Victoria.

♥ ♥ ♥

Foster—Soutiere

On November 6th, 1976, at the Church of St. Mary the Virgin in Oak Bay, Jane Ellenor Soutiere, daughter of Mr. and Mrs. Donald G. Soutiere and Colin Ronald Foster, son of Mr. and Mrs. Donald H. Foster, gave their vows of Love and Loyalty to each other before Archdeacon Hywel Jones.

The radiant bride in an Alfred Angelo gown of ivory silk trimmed with white lace interwoven with blue ribbon with matching long train was attended by a Matron of Honour, Mrs. Wendy Pennell and two bridesmaids, Miss Mary Soutiere and Miss Patricia Downey, in identically matching floor length blue doubleknit dresses with floral sheer overjackets with Angel sleeves. Her flowergirl, Miss Tammy Ross, niece of the bride in a floor length white dress with a sheer floral overdress and the Ring Bearer, Master Shane Adams performed their duties to perfection. The Happy groom was accompanied by Mr. Glen Stusek as his best man and Mr. William Pidcock, Mr. Timothy Soutiere as ushers.

After the ceremony, the reception was held at the Strawberry Vale Community Centre where the happy couple were congratulated by some 130 friends and relatives before sitting down to a full hot and cold buffet. Bert Humphries band played soft music during the meal.

After cutting the wedding cake the bride and groom waltzed to her favourite, Fascination, and continued to dance with guests until 11:00 when they left for destination unknown.

When leaving the bride wore a Kimberly knit blue suit with black accessories and the groom wore a gray suit.

Mr. and Mrs. Colin Foster spent their honeymoon in Southern California and Mexico.

Engagements

Maxwell—LaPointe

Mr. and Mrs. Ron Maxwell of 1037 Wurtele Place, Esquimalt, wish to announce the engagement of their daughter Rhonda Lynn, to Mr. Rick LaPointe, son of Mr. and Mrs. Paul LaPointe of 735 Rockheights Avenue, Esquimalt.

Miss Maxwell is a Flight Attendant with Canadian Pacific Airlines in Vancouver. Mr. LaPointe is a professional hockey player in his second season with Detroit Red Wings. Miss Maxwell and Mr. LaPointe graduated from Esquimalt High School.

The wedding will take place June 4th, 1977, in St. Andrew's Church in Victoria.

♥ ♥ ♥

Holman—McBride

Mr. and Mrs. Frederick J. Holman, of Victoria, B.C. are pleased to announce the engagement of their daughter, Eileen Ruth to Mr. Christopher Glen McBride, son of Mr. and Mrs. Edgar T. M. McBride also of Victoria, B.C.

The wedding will take place, Tuesday, December 28th, 1976, at 7 p.m. in St. John's Anglican Church.

♥ ♥ ♥

Weddings

Brown—Wesch

On September 11, 1976, Sheree Lynne, the eldest daughter of Mr. and Mrs. R. Wesch, became the bride of Gerald Edward Brown. The double ring ceremony was performed by Rev. M. H. Adams at the Brentwood United Church.

The lovely bride, given in marriage by her father, wore an elegant wedding gown of silk organza over taffeta. The fitted bodice was lavishly adorned with embroidered lace appliques, as were the long sleeves. The high neckline, empire waistline and hemline were encircled with Guipure lace. The front of the A-line skirt was enhanced with lace appliques, as was the full train sweeping back from a bow at the waist. A silk illusion shoulder length veil bordered in lace misted from a lace and pearl headpiece. A gold and pearl heirloom necklace completed her ensemble. Her dainty cascade bouquet was made of yellow and white rosebuds and white baby's breath. Bridal attendants were Mrs. Lynn Lewis and the bride's sisters Misses Dallas and Lindie Wesch. They wore gowns of yellow polyester satin, accented by matching picture hats. They carried bouquets of yellow and white carnations and green fern. Each wore a yellow and white hand painted pendant, gifts of the bride and groom. The groom, along with his best man, Stewart Turner and ushers, Bob Lewis and Al Boyte, wore brown velvet tuxedoes.

The reception was held at the Holyrood House, where Bart Nickerson, the bride's uncle, proposed the toast.

The newlyweds honeymooned in Hawaii.

♥ ♥ ♥

Major-Ramsden

Reverend M. H. Adams officiated at a double-ring ceremony on November 13, 1976, at 5 p.m. when Karen Lynne, daughter of Mr. and Mrs. Bert Ramsden, Victoria, B.C., and Charles Wm., son of Mr. and Mrs. Alfred Major, Redding, California, exchanged vows in the Shady Creek United Church. Miss Janice Anderson was maid of honor and Mr. Brian Higgins attended as best man.

A reception followed at Prospect Lake Community Hall. The toast to the bride was given by her uncle, Mr. Cec Ramsden, Nanaimo, B.C. Out-of-town guests were the bride's brother and his wife, Mr. and Mrs. Don Ramsden, Vancouver, and Mr. and Mrs. Cec Ramsden and Miss Diane Ramsden, Nanaimo.

The happy couple will reside in Victoria, B.C.

♥ ♥ ♥

Rates for publication of Wedding, Engagements and Anniversary notices with or without pictures, available on request from the Advertising Department. (Special forms to assist you in writing copy also available). Copy for weekend editions should be in the Victoria Press office no later than 5 p.m. the Wednesday prior to publication date.

BUSINESS OFFICE OPEN
8:30 a.m. to 5:30 p.m., Monday to Friday
(Closed Saturday and Sunday)

386-2121
Monday through Friday 8 a.m. to 6 p.m.
Saturday 8 a.m. to 5:30 p.m.

CLASSIFIED ADVERTISING

Vancouver Island's Largest Shopping Centre in Print

386-2121
Monday through Friday 8 a.m. to 6 p.m.
Saturday 8 a.m. to 5:30 p.m.

CLASSIFIED ADVERTISING RATES

All rates quoted are for insertion in both the Daily Colonist and Victoria Times.

Single Paper rates available on request.

REGULAR CLASSIFIED LOCAL RATE PRIVATE PARTY ONLY
10 word minimum
1 or 2 days
12c per word per day
3 to 5 consecutive days
10c per word per day
6 consecutive days or more
9c per word per day

All real estate, mobile home, rental and business advertising is considered to be commercial advertising and will be charged for accordingly.

REGULAR CLASSIFIED LOCAL RATE COMMERCIAL ADVERTISING
10 word minimum
1 or 2 days
15c per word per day
3 to 5 consecutive days
12c per word per day
6 or more consecutive days
11c per word per day

SEMI-DISPLAY LOCAL RATES
Any advertisement which varies from 6 pt. regular classified style shall be considered semi-display
14 agate lines per column inch
1 or 2 days
55c per agate line per day
3 to 5 consecutive days
50c per agate line per day
6 or more consecutive days
45c per agate line per day

NATIONAL AND OUT OF PROVINCE RATE
Regular Classified 15c per word
Semi-Display 60c per agate line
14 agate lines per column inch

BIRTH NOTICES
Up to 30 words $3.30
Each additional word 10c

DEATH NOTICES, MEMORIAL NOTICES AND CARDS OF THANKS
47.5c per count line per day

PRIVATE BOX NUMBERS
$2.75 except Help Wanted Advertisements, $4.40 which includes a Position Filled Advertisement.

Contract rates for local businesses available on request.

CLASSIFIED ADVERTISING COPY DEADLINES

REGULAR CLASSIFIED advertising may be placed in The Daily Colonist up to 5 p.m. the day prior to publication and in the Victoria Times up to 6:00 p.m. the day prior to publication.

SEMI-DISPLAY advertising may be placed in The Daily Colonist up to 12 noon the day prior to publication and in the Victoria Times up to 4 p.m. the day prior to publication.

CLASSIFIED SERVICE FOR DUNCAN COWICHAN VALLEY AND CHEMAINUS

Classified Ads phoned in to our Duncan office before 3:30 p.m. will appear in the following day's papers.

746-6181

TERMS OF PUBLICATION

The Victoria Press Ltd. shall not be liable for non-insertion of any advertisement beyond the amount paid for such advertisement.

In the event of an error occuring the liability of Victoria Press Ltd. shall not exceed the charge for the space actually occupied by the item in question.

All claims on error in publication shall be made within 12 hours thereafter and if not made shall not be considered. No claim will be allowed for more than one incorrect insertion not for errors not affecting the value of advertisement.

All estimates of cost are approximate. Advertisers will be charged with space actually used.

All advertising copy will be subject to the approval of the Victoria Press Ltd., who reserve the right in its sole discretion to classify, reject or insert copy furnished.

All advertisements must comply with the British Columbia Human Rights Act. This act states no advertisement may state or imply a preference, limitation or specification on the basis of an applicant's race, religion, colour, marital status, ancestry, place or origin, age; or sex (unless the matter relates to the maintenance of public decency AND prior approval has been obtained through the Human Rights Branch).

While every endeavor will be made to forward replies to box numbers to the advertiser as soon as possible, we accept no liability in respect of loss or damage alleged to arise through either failure or delay in forwarding such replies, however caused, whether by negligence or otherwise.

NOTICE OF COPYRIGHT

Full complete and sole copyright in any advertisement produced by Victoria Press Ltd. is vested in and belongs to, Victoria Press Ltd.; provided, however, that copyright IN THAT PART AND THAT PART ONLY of any such advertisement consisting of illustrations, borders, signatures or similar components which is, or are, supplied to Victoria Press Ltd. by the advertiser in the form of reproduction proofs, veloxs, engravings, etc., and incorporated in said advertisement shall remain in and belong to the advertiser.

BUSINESS OFFICE HOURS

Monday to Friday
8:30 a.m. to 5 p.m.

PHONE DIRECT
386-2121
TO PLACE YOUR CLASSIFIED ADVERTISEMENT

CLASSIFICATION INDEX

VITAL STATISTICS
1 Births
8 Cards of Thanks

THE FOLLOWING SEVEN CLASSIFICATIONS ON THE LAST PAGE OF CLASSIFIED
305 Deaths and Funerals
308-A Cards of Thanks
309 In Memoriams
310 Funeral Directors
311 Monumentals
312 Florists
313 Miscellaneous

NOTICES
14 Announcements
15 Coming Events and Meetings
16 Catering, Banquets and Reception Rooms
17 Restaurants
18 Places to Visit
20 Lost and Found

EMPLOYMENT
21 Help Wanted — General
22 Office Help
23 Skilled Trades
24 Sales Persons and Agents
25 Teachers
26 Part Time—Temporary Help
30 Situations Wanted

BUSINESS SERVICES AND DIRECTORY
36 Business Services and Directory

PERSONAL SERVICES
33 Bands, Musicians and Orchestras
34 Pre-Recorded Music
40 Business Personals
43 Dancing
42 Education
71 Music Teachers
39 Personals
32 Trade Schools
38 Travel

MERCHANDISING
83 Aircraft
117 Antiques
78 Bicycles
80 Boats and Marine
65 Building Supplies
93 Cameras, Supplies and Photo Finishing
127 Chicks, Poultry, Hatching Eggs, Supplies
135 Farm Implements
60 Fuel
97 Furniture
120 Garden Supplies
99 Groceries, Meats and Produce
130 Heavy Equipment and Machinery
128 Livestock, Supplies and Events
100 Miscellaneous for Sale
103 Miscellaneous Wanted
109 Miscellaneous to Rent
77 Motorcycles
70 Musical Instruments
125 Pets and Supplies
96 Ranges, Stoves and Furnaces
92 Sporting Goods
115 Swaps
63 Timber
98 TV, Stereo, Radio Sales and Service
112 Wanted to Rent, Miscellaneous
116 Coins and Stamps

AUTOMOTIVE
155 Automobile Financing and Insurance
164 Auto Body and Painting
162 Auto Repairs, Service and Towing
168 Campers, Trailers and Motor Homes
166 Cars and Trucks Wanted
150 Cars for Sale
151 Sports, Import Cars
148 Lease Vehicles
169 Mobile Homes and Parks
149 New Car Directory
160 Parts, Accessories
158 Tires
154 Trucks, Buses and Vans
156 U-Drive and Auto Washing

ACCOMMODATION
185 Convalescent and Rest Homes
175 Hotels
178 Summer Homes, Cottages and Resorts
181 Tourist Accommodation

RENTAL
201 Apartments to Rent, Furnished
200 Apartments to Rent, Unfurnished
202 Furniture to Rent
203 Apartments Wanted
206 Duplexes to Rent
207 Duplexes Wanted to Rent
215 Halls, Warehouses, Stores and Offices to Rent
197 Housekeeping Rooms to Rent
199 Housekeeping Rooms Wanted
211 Houses to Rent, Furnished
210 Houses to Rent, Unfurnished
212 Houses Wanted to Rent
190 Room and Board
191 Room and Board Wanted
193 Rooms to Rent
194 Rooms Wanted
204 Shared Accommodations

FINANCIAL
155 Automobile Financing and Insurance
233 Mortgage Loans and Insurance
234 Mortgages for Sale
230 Personal Loans and Insurance
235 Wanter to Borrow

REAL ESTATE
280 Acreage for Sale and Wanted
240 Business Opportunities
241 Business Opportunities Wanted
247 Commercial or Industrial Properties
258 Condominiums and Townhouses
253 Country Homes and Properties
270 Exchange Real Estate
290 Farms for Sale and Wanted
263 Garages for Sale, Rent, Wanted
293 Gulf Island Properties
250 Houses for Sale
265 Houses Wanted to Buy
295 Listings Cancelled
268 Listings Wanted
271 Lots for Sale
294 Mainland and Out-of-Province Properties
273 Property for Sale
274 Property Wanted
244 Revenue Property
245 Revenue Properties Wanted
285 Up-Island Properties
256 Waterfront Properties
300 Churches

SUBSCRIPTION RATES

Wherever carrier service is maintained, $4.00 per month.

By mail — Canada, $5.00 per month, $14.50 per 3 months, $28.00 per 6 months, $55.00 per year.

Outside Canada, $12.00 per month, $35.00 for 3 months, $70.00 for 6 months, $132.00 per year.

BY MAIL
Saturday Times Only
Sunday Colonist Only

Canada, 35 cents per copy, $18.00 per year.

Outside Canada, 60 cents per copy, $30.00 per year.

CIRCULATION REPRESENTATIVES
Duncan, Chemainus— Mr. HILTON HOLT 746-6181
Nanaimo 753-2766
Lake Cowichan 749-3156

United States Representatives
MATHEWS SHANNON and CULLEN, INC.
New York, Boston, Chicago, Detroit, Philadelphia, Pittsburgh, Cleveland, Syracuse, Charlotte, Atlanta, Cincinnati.

PAGE REPRODUCTIONS OR MICROFILM COPIES OF COMPLETE PAPERS AVAILABLE FOR ALL PAPERS PUBLISHED
PHONE 382-7211, LOCAL 276

1 BIRTHS

ALBAS — Charles and Valerie are pleased to announce the arrival of Daniel Charles Louis, born Dec. 1. A brother for Nicole. Many thanks to Dr. Bassett and V.G.H. staff.

McCAW — Born to John and Jean, a boy, Andrew John, 8 lb. 6 oz. on Dec. 2nd, 1976. A brother for Fiona and Catherine.

McCLELLAND—Born to Hugh and Donna (nee McCaskill) at Burnaby General Hospital, November 29, 1976, a long awaited first baby, a boy, 8 pounds — Michael Hugh Hedley. Proudest Grandmother in Victoria — Mrs. Norma I. McClelland and Grandparents Mr. and Mrs. Don McCaskill of Departure Bay, B.C. Many thanks to Dr. E. Woolley and Maternity Staff.

DEATH and FUNERAL ANNOUNCEMENTS DIRECTLY FOLLOWING CLASSIFIED

14 ANNOUNCEMENTS

Book Ahead!

We have 3 FLOORS of accommodations to offer for your upcoming BANQUET, WEDDING, MEETING, DANCE, BINGO or REUNION.

AVAILABLE DAY OR NIGHT, Monday through Sunday, for groups of 250-325 per floor.

Check out our very reasonable rates, and book early!

Call: MR. GODDARD, Manager 386-0723 or 386-9631

QUADRA RECREATION SOCIETY
852 Mason Street

LEARNING SPECIALIST: MUSIC and schooling problems. Vincent Copcutt, 384-5589, 388-9153.

15 COMING EVENTS and MEETINGS

ESQUIMALT LEGION BINGO
622 Admirals Rd.
Every Sunday
EARLY BIRD 1 P.M.
REGULAR 1:30 P.M.
$1 admission or 6 cards for $2. 5 extra games 5 for $1. Everybody Welcome.
FREE BUS TO TOWN

DOLPHIN FOOTBALL BINGO
Esquimalt Legion
Admirals Rd.
Every Sun. Nite
6 Cards $2
Early Bird Games
6:30 P.M.
Regular Games 7 P.M.
5 Extra Games
25c per card
Good Neighbor Games
Free Bus to Town
Proceeds in Aid of Minor Football

BINGO
GORGE SOCCER BINGO
EVERY MONDAY
ST. JOSEPH'S HALL
745 W. BURNSIDE
479-7413
FIVE EARLY BIRD GAMES 7 P.M.
20 Games
Good Neighbors and Bonus Games
NO GAME UNDER $20
Plus Min. Jackpot $100
5 Extra Games

COME AND BRING YOUR FRIENDS
SOCRED
AUCTION
SAT., DEC. 4
SANSCHA HALL
SIDNEY
VIEWING 6:30 — Sale 7:30 P.M.
NEW AND USED MERCHANDISE, A CAR, A BOAT, AIR TRIP FOR 3, VALUABLE SCRIPTS, ETC.
WHITE ELEPHANT STALL

BINGO
RCAF ASSOCIATION
Old Age Pension Hall
1600 Government Street
Every Monday, 7:00 p.m.
GOOD PRIZES
JACKPOTS
1—50 1—$100
1—$50 1—$100
GOOD NEIGHBORS
Admission Card $1.00
Extra Cards 25c — 6 for $2.00
Proceeds to support Air Cadets and 800 Pacific Youth Charities

Shoreline School Band
BINGO
Thurs. Dec. 9, 7 p.m.
Admission $1
Extra cards 5 for $1
Bonus Games
Turkey door prizes
Shoreline Jr. Sec.
2750 Shoreline Dr.

CRAIGDARROCH CASTLE
1050 JOAN CRESCENT
Donations to Castle Society
Sat. 10 a.m.-9:15 p.m.
Sun. 10 a.m.-8:15 p.m.
for Restoration.
Please be generous; the Castle depends on you.

BINGO
OAK BAY MINOR SPORTS
Every Monday
Early bird games 7 p.m.
$25 a game or more
20 regular games, 7:30 p.m.
Regular games, 6 cards $2.00
5 Extra Games
$25 a game or more
Extra games, 5 cards $1
SENIOR CITIZENS HALL
1442 MONTEREY

BINGO
Non-status Indians, Langford Legion, Station Rd., Monday 7:30 p.m. Early Bird Games start at 7.
NO GAME LESS THAN $25
6 cards $2. Extra cards 25c. Everyone welcome.

FLEA MARKET
SANSCHA HALL, SIDNEY
Pat Bat Hwy. and Beacon Ave.
Thousands of useful items and treasures, old and modern. Interest for all.
Sunday, Dec. 5, 9:30 a.m. to 4:00 p.m.
ADMISSION 25c
RESERVATIONS — 656-3082

15 COMING EVENTS and MEETINGS

ZANY CHROCHETED ANIMALS by Deb for that special person at Christmas. Hurry for personalized orders. Available downtown or by phoning 592-7598.

EVA LON'S OIL PAINTINGS Eveline Glew, Nov. 29, Dec. 10-10-4.
CARR ART CENTRE, 207 GOV'T

20 LOST and FOUND

LARGE AMOUNT AVAILABLE for Christmas shopping to anyone with information on whereabouts of little Suzette white and gold Pomeranian. Black eyes and nose. Lost July 11. Call 477-3447.

LOST: LADIES' RED WALLET in between Fifth and Quadra on Bay Street. Phone 384-7628, between 4 and 10 p.m. Ask for Tracey.

LOST: IRISH SETTER, MALE, 12-months-old. Quadra-Tolmie area. Scar on right front leg and answers to Hogie. 958 Scotia Street. 382-5090 after 6 p.m.

LOST: MALE GRAY TABBY CAT. Answers to Miles. Ran away from Joseph St. in Fairfield. Reward. 384-4495.

FOUND SOMEBODY'S LOVER boy young gray male poodle. Probably lost long time. Animal's Crusaders. 383-9477 or 386-9832.

LOST: BLACK LAB CROSS, 5 months old, seen Reynolds area Wednesday, answers to Muffin. 383-9344.

LOST: BIG GREY NEUTERED male cat, part persian, white paws and white chest. Oak Bay-Foul Bay Road area. 598-8636.

FOUND — BLACK FEMALE lab, 5-10 months old, near University 592-0222.

LOST: GINGER KITTEN, 4 months old. James Bay. Call 382-4969.

REWARD FOR THE RETURN OF a red 1972 Honda 70 motor scooter. No questions asked. 595-3336.

LOST: 5-MONTH-OLD WELSH Corgie pup on Styles Street, Vic-West. Reward. 642-5875, 384-1861.

FOUND: 14 CARAT GOLD RING, Pandora St., call 384-3594.

21 HELP WANTED GENERAL

ADVERTISEMENTS IN THIS CLASSIFICATION MUST COMPLY WITH THE BRITISH COLUMBIA HUMAN RIGHTS ACT

Sears
Requires a TV technician. Applicant must be fully qualified in color and B and W. This is a fulltime positon with full company benefits. Apply to Personnel Dept. of Sears. 620 Terminal Ave., Nanaimo, B.C.

Sears
Requires Credit Trainee — perference given to person with some collection experience. This is a full time position with excellent company benefits. Apply in person to Personnel Dept. All replies treated in strict confidence.

NEEDED — PERSON TO WORK in progressive marine supply firm. Prospective applicants will be required to serve a mutually agreed upon probationary and familiarization period. Only persons willing to work in a co-adventure framework with present shareholding personnel need apply. Wages and benefits will be negotiated on the basis of performance, initiative, motivation and compatibility to the job and prospective working partners. Victoria Press Box 893.

WANTED IMMEDIATELY GENeral reporter for established weekly newspaper on Vancouver Island, must be good experienced journalist and photographer plus able to undertake darkroom work. Union scale wages, benefits. Full details including when available to Reporter, Box 184, Duncan, B.C. or phone 746-4472 and leave your phone number for advertiser to contact you.

Mature active lady 45 to 60 as companion to 78 year old lady. Some light household duties in small modern apartment. Hours 10 a.m. to 4 p.m. Saturday to Wednesday, inclusive. Some nursing aid experience would be an asset. Rate—$3.25 per hour starting early January 1977. Full resume of experience and references to Victoria Press Box 900.

JOURNEYMAN TRUCK MECHANICS
For immediate employment, general all around type of truck repair shop. Present rate $9.25 per hour plus benefits. Please reply in writing stating experience, qualifications to Len Barkley International, 517 Harold St., Victoria, B.C., V8W 1S5. Attention Service Manager.

CARETAKING COUPLE
Trustworthy, sober couple required for large, high-grade, adult-oriented condominium. Live-in. 5-day week. Must be clean, conscientious, reliable, self-starters. Experience preferred. Congenial atmosphere, relaxed working conditions. Bondable, references required. Reply Manager, 6-7 p.m. only, phone 386-0223.

WHITESPOT LTD.
We require coffee shop personnel. This position is full time and applicants should be able to work day or evening shifts, weekends included. MSA, uniforms, meals and other company benefits available. Please apply for interview between 3:00-5:00, or 7:00-9:00 p.m. only. 710 Caledonia.

IF YOU POSSESS A PLEASANT personality, have some experience in the catering industry and would like to work part or full time serving customers in an established local restaurant, please contact Jan Moller from 2 to 4 Mon.-Thurs. 386-8317.

RESIDENT MANAGER-CARETaker and housekeeper required for apartment complexes. Experienced couples only need apply. Locations available Victoria and up-Island. Excellent salary levels. Reply in confidence to Victoria Press Box 871.

DRIVER WANTED FOR DELIvery and pick-up truck. Christian Organization. $3.22 per hour, 40-hour week. Mature and sober individuals only need apply. Commence immediately. 385-3295 Victoria for appointment to interview.

LIVE-IN CARETAKER FOR small marina in Sidney area. Accommodation provided. Light maintenance and fuel dock duties. Salary and incentives. Address applications in wirting to The Manager, 3475 Ripon road.

LIVE-IN HOMEMAKERS
Opportunities for semi-retired ladies to help their local communities. Your experience needed by HEALTH CARE SERVICES UPJOHN LIMITED. Call us at 388-6639 Monday - Friday, 9-4:30.

CO-ORDINATOR OF ACTIVATION services position available early January. PT-Combined preferred but PT considered. Extended care experience essential. Apply to Delta Hospital, 4983 Bridge St., Delta, B.C. V4K 2K3. 604-946-4711.

ENERGETIC SALES PERSON, with a knowledge of plants and people is required for a busy and caring plant and flower shop. If you feel qualified, please submit application to Victoria Press Box 899.

EXPERIENCED RESIDENT caretaker couple. 44-suites. Modern waterfront apartments. 592-7678.

21 HELP WANTED GENERAL

ASSISTANT BODY SHOP MANAGER
—Permanent position
—Advancement opportunity
—Good salary and fringes
—Strong references required
—Sound estimating experience
—Ability to communicate

Please send resume to G. E. McIntosh, or phone 112-273-4531.

DENNISON CHEVROLET OLDSMOBILE
588 No. 3 Road, Richmond

MANAGEMENT TRAINEE
Do you possess the necessary mannerisms and ability to come a sucessful executive?
THEN
WE want YOUR talents.
We NEED your talents.
Lets grow TOGETHER.
WE ask the following of you:
1. Compatibility with people.
2. Willingness to relocate.
3. Minimum grade 12 education.
4. Front line determination.
WE offer pride in your accomplishments.
Good positions.
Good benefits.
Good remuneration.
But most important of all
A CHANCE FOR SECURE AND SUCCESSFUL FUTURE.
Excellent opportunity for recent graduates.
Come see where its at.
Apply:
K-MART
3986 Shelbourne
477-6902

ENGINEERING ASSISTANT II
FOR THE PUBLIC WORKS DEPARTMENT CITY OF VICTORIA

SALARY: $852-$1024 per month Plus $50.24 COLA

SURVEYING POSITION

Under direction to operate transits and levels in performing location, topographic and related engineering and land survey work.

Applicants should have high school graduation supplemented by technical school training in the engineering field. Preference will be given to those applicants who are proficient in the use of surveying, drafting and computing instruments.

Applications in writing stating age, experience, qualifications and telephone number, or on forms provided in the Personnel Department will be received by the Personnel Director, City Hall, Victoria not later than 9 a.m. Wednesday, December 8th, 1976.

STRY CREDIT UNION
Stry Credit Union, through their subsidiary Stry Insuranc and Real Estate Services Ltd., have an opportunity for an experienced General Insurance person to serve the needs of Credit Union members. This is a unique opportunity on a salaried basis with excellent fringe benefits. Apply in writing only to: Brian Wells, S.I.R.E.S. Ltd. Regional Office, 2610 Douglas St. Victoria. V8T 4M1.

Sears
Requires an EXPERIENCED Furniture Refinisher to do touch-ups. Burn-ins, and Repairs. This is a full time job with excellent Company benefits. Apply in person to the Personnel Office.

IMMEDIATELY COUPLES TO "LIVE-IN" AND MANAGE GOOD LOCAL MOTEL. PHONE 658-8541 OR 477-9774.

EARN EXCELLENT $$$
Earn extra money on your own time. Introduce friends and relatives to World Book of Childcraft. Earn your own set plus generous commission. Phone Kelly Robertson, 658-8877.

LIVE-IN BABYSITTER-housekeeper for father and two children, ages 11 and 4. Prefer over 25 years old. 1 child welcome. Room and board plus remuneration. 656-4481.

HOUSEKEEPER WANTED FOR elderly gentleman; home nursing experience an asset, full or part-time, live-in if required, good remuneration, references. Victoria Press, Box 869.

JANITORIAL FIRM REQUIRES part-time floor maintenance person must be fully experienced. 5-day week, night work, excellent conditions. Reply Victoria Press, Box 890.

SCISSORS
require models for hair cutting, longer hair essential, no charge. 388-6477.

WANTED URGENTLY, LIVE-IN babysitter, preferably expectant mother, for two children, 5 and 6. 910 Esquimalt Rd., between 7 and 9 evenings or days 383-3912.

EXPERIENCED COOK FULL time and part time. Afternoon shift. Apply Scott's Restaurant, 650 Yates St. 382-1289.

LADY WANTED FOR HOUSEkeeping duties. Must be experienced. Preferably live-in. Please write Victoria Press Box 895.

HAIRDRESSER FOR MON., Weds., Sats., experienced. Annas Taylor Beauty Salon, evenings, 598-1849.

WANTED: KIND, RESPONSIBLE babysitter for little girl in our home. References. 382-8873 after 5:30 p.m.

RESIDENT MANAGER REquired. Modern 14-suite apartment in Esquimalt. Victoria Press Box 870.

RESIDENT MANAGEMENT COUPLE for 37-unit motel, Victoria. Call 386-2955.

WANTED: DAY CARE FOR 2-year-ol near View Royal Fire Hall. 479-6358.

THINKING OF VOLUNTEER work? Call us at 386-2269, Volunteer Bureau.

LIVE-IN MATURE HOUSEKEEPer, small modern home, 1 person. References. 592-3580.

URGENTLY NEED BABYSITTER near Langford elementary school. 478-7096.

PERMANENT LIVE-IN COMpanion, $32 per 24 hours, negotiate time off. Victoria Press Box 892.

BABYSITTER, OCCASIONAL evenings, Cedar Hill-Hillside area. Phone Saturday, 9 a.m. to 4 p.m. 384-0344 after 5 and Sunday, 595-0771.

CHRISTIAN LADY REQUIRES live-in housekeeper. Middle-aged non-smoker preferred. Suite and wages. 658-8028.

KIND LADY TO LIVE-IN AND help care for lady in home, room and board plus wages, 477-3125.

21 HELP WANTED GENERAL

JACK OF ALL TRADES REquired to operate a 1 man oil refinery in Victoria. Previous oil experience would be helpful. Send replies to Star Oil Refinery, 1651 Island Highway, Victoria. Attention W. Shatzko.

GROWING VINYL REPAIR FIRM Requires 2 part timers some shift work, training provided. May develop to full time. Apply stating experience to V.V.M. Box 1719 Victoria.

NURSE RECEPTIONIST, WANTed for doctor's office. State experience, age, and references in own handwriting. Victoria Press, Box 875.

STOCK TAKING CREW NEEDED, full and part-time, on the job training. Some travel, please aply in writing to Mrs. Green, 2588 Maynard St., Victoria.

HOUSEKEEPER WANTED: 9-3, Monday to Friday. 384-8479.

22 OFFICE HELP

ADVERTISEMENTS IN THIS CLASSIFICATION MUST COMPLY WITH THE BRITISH COLUMBIA HUMAN RIGHTS ACT

APPRAISAL TRAINEE
Our Victoria Mortgage Department's unparalleled growth has created a need for a highly motivated individual to accept a challenge of the career opportunity available. We offer competitive salary plus an excellent benefits package including dental plan and stock purchase plan. The successful candidate will possess a working knowledge of the mortgage field with emphasis on development and valuation of loans on all types of urban real estate. Please come in to complete an application. Questions? Call Mrs. Lynette Rennie, 382-8111.
CANADA TRUST
650 View St. Box 400
Victoria, B.C. V8W 2N9

MATURE AND STABLE PERSON required for small Real Estate Appraisal firm. Typing and organizing of reports involves 65% of time. Activities include computing accounts, compiling data, telephone-receptionist, and one-write accounting system. Legal-conveyancing experience desirable. Good health, neat appearance and congenial manner. Salary commences at $700 plus (depending on work experience). Performance reviewed after 3 months. Independence, creativity and initiative will be encouraged after phase of familiarization. During second year extra compensation will be considered in relation to productivity of firm. Position to be filled before Feb. 1st. Reply before Dec. 13th to Advertiser, 103-1246 Esquimalt Rd., with full details regarding personal, educational and employment history. Inquiries 382-3221 Tues. 1-4 p.m.

VARIETY PLUS
Attractive opportunity available in our branch office for someone who enjoys a good mix of clerical and typing duties along with some customer account work. If you have 1 year's business experience of an accounting nature and good typing skills, this responsible position could be yours. For more information and appointment, please call Mr. Crowthers at 385-8700.
TRADERS GROUP LTD.

CLERK TYPIST
Full time position presently exists for a clerk typist in the purchasing and stores department of the Gorge Rd. Hospital. Qualifications — must possess minimum typing speed of 50 wpm. Minimum 1 year previous experience in a purchasing department required (Preferably in a hospital setting.) To apply for the above position or attain further information telephone the Personnel Dept. 386-2464 local 217 or 219.

ASSISTANT ACCOUNTANT
Medium sized aggressive construction firm located in Nanaimo requires an experienced Junior Accountant. Applicants should have familiarity with accounts receivable and payable procedures but a willingness to help the group is most important. Send complete resume to Victoria Press, Box 873.

COMPETENT SECRETARY FOR new expansion office. Must have typing and be familiar with basic accounting. Insurance or real estate experience an asset. Excellent location with no parking problems. Permanent employment starting January 15, 1977. Please send confidential resume to Victoria Press Box 897.

REQUIRED SECRETARY FOR modern downtown office, good typing and shorthand skills a prerequisite, litigation experience preferred but not essential, good working conditions and salary commensurate with ability and experience. Phone Mrs. Stewart at 388-4444, 9-5.

ACCOUNTANT REQUIRED BY Social Service Association. Must be capable of handling complete set of books including fund accounting and preparation of records for data processing. Please send resume to Victoria Press, Box 874.

SCOTIA BANK HATLEY PARK shopping centre requires teller, ledger keeper. Experienced persons only need apply to Mr. W. Hammond, Bank of Nova Scotia 2244 Sooke Rd.

PERSONAL SECRETARY REquired for partner in a legal office. General legal experience and a good knowledge of convevancing, an absolute must. Pleasant congenial office. $900. 386-9021.

SENIOR SECRETARY, WITH EXperience in general legal work, required for a junior lawyer, plenty of common sense, and a good working background essential, $850. 386-9021.

LEGAL SECRETARY REquired, for a senior position in Estates and Wills, a minimum of 3 years experience in this work essential $900-$950. 386-9021.

EASY GOING PERSON, WHO IS accurate, is required for Estates and Wills, in a legal office. Experience essential, not a pressure position, $750. plus, 386-9021.

MAG CARD OPERATOR, WITH general legal experience required for downtown office, $800-$900. 386-9021.

DENTAL ASSISTANT AND REceptionist for preventive dental practice. Apply in writing to Box 2453, Sidney, B.C.

EXPERIENCED ACCOUNTING clerk typist, preferable with automotive background. Phone Horwood Motors, Mrs. Frost, 385-1451.

CONVEYANCING SECRETARY required, must have experience in a legal office $800-$900. 386-9021.

23 SKILLED TRADES

ADVERTISEMENTS IN THIS CLASSIFICATION MUST COMPLY WITH THE BRITISH COLUMBIA HUMAN RIGHTS ACT

CONTRACT FRAMERS
Contract framing crew required immediately for 7 unit townhouse. Phone 386-0130.

COMMISSION SALESMEN TO sell pocket pagers, must have car, phone 386-8889 between 10-2.

23 SKILLED TRADES

SAW FITTER
With certification required for swing shift at our Marpole Sawmill Division.
Apply:
RAYONIER CANADA LIMITED
MARPOLE SAWMILL DIVISION
Box 8040
Station "L"
Vancouver, B.C.

QUALIFIED ELECTRICIAN REquired for new modern sawmill located near Duncan on Vancouver Island, reply to Superintendent, Doman Forest Products Ltd., Cowichan Bay Sawmill Division 3rd floor, 435 Trunk Rd., Duncan V9L 2K8, 748-3161.

TV AND STEREO TECHNICIAN full time work must be certified, send resume and wages required, replies will be held in confidence, Victoria Press Box 879.

TV TECHNICIAN
MUST BE FULLY EXPERIENCED IN COLOUR. MASTER CARE CENTRE, PHONE 385-7423.

24 SALES PERSONS AND AGENTS

ADVERTISEMENTS IN THIS CLASSIFICATION MUST COMPLY WITH THE BRITISH COLUMBIA HUMAN RIGHTS ACT

A. E. LePAGE
WESTERN LTD. REALTOR
1391 HILLSIDE
386-6331

SALESPEOPLE WANTED
A. E. LePage is a well known National Company (with International affiliates) with great depth in all aspects of the Real Estate market. The Company is owned 90% by its employees and real estate is its only business. Therefore, decisions are made by real estate people. We are now able to provide space for 3 residential and 2 I.C.I. salespeople. New sliding scale commission. If you would like to join a successful and harmonious office with full time management assistance, please call in confidence:
JOHN HICKS, FRI. RI (BC), NP
386-6331, Res. 598-4781

Woodward's
Commissioned sales person required for the Sound Centre. Applicant must be fully qualified in pianos and organs. This is a full time position with excellent company benefits. Apply in person to the personnel office, Tuesday through Saturday, 2-4 p.m.

REAL ESTATE — SALESPEOPLE
Jack Mears Oak Bay Realty — Shelbourne Office has space for 3 Licensed Real Estate Salespeople. Would you like to join our select group and enjoy the benefits our Company has to offer? For details and a confidential interview please call: GIBBY McLEOD at 598-3344.

PERHAPS YOU SHOULD TALK TO US
Co-operative Life Insurance Company
Co-operative Fire and Casualty Company

We are expanding our agency force and are interviewing people who are searching for a new field which offers a lifetime of interesting work of an independent nature. For a personal interview, write to: The Sales Manger, CIS Limited, 201 - 2610 Douglas Street, Victoria, B.C., V8T 4M1.

IMPORT CAR DEALERSHIP REquires hardworking aggressiv money motivated sales person. Attractive working conditions, congenial staff and a good income awaits the right applicant. All applications from sales oriented individuals will be seriously considered. Reply in confidence giving brief work history to Victoria Press, Box 821.

LIFE INSURANCE SALES PERson required immediately, no previous experience necessary. Must be bondable, excellent salary plus commission and fringe benefits. For appointment please call 388-6681.

EXTRA MONEY
Earn extra cash for Christmas, as a part-time World Book Childcraft representative. Phone Kelly Robertson, 658-8877.

CAREER SALES POSITION. Unlimited earnings. Two year training program. Call NEIL CLARK or MRS. TODD at 386-3570.

SELL IT FAST THROUGH CLASSIFIED
DIAL 386-2121

25 TEACHERS

ADVERTISEMENTS IN THIS CLASSIFICATION MUST COMPLY WITH THE BRITISH COLUMBIA HUMAN RIGHTS ACT

VACANCIES
SCHOOL DISTRICT NO. 72
CAMPBELL RIVER

1. CAMPBELL RIVER SENIOR SECONDARY, effective February 1, 1977 to June 30, 1977. Teacher for Office Practice, Typing, Business Machines, and ability to teach a class of Child Care and-or Physical Education.
2. SOUTHGATE SECONDARY SCHOOL.
a) Commerce, including Typing, Basic Commerce 10, and Bookkeeping 11. Temporary, January 1, 1977, to June 30, 1977.
b) Junior Social Studies, Mathematics, and English. Temporary, February 1, 1977, to June 30, 1977.
3. MANSON'S LANDING ELEM.-JR. SECONARY. Located on Cortes Island. Temporary part time position for girl's Physical Education and Crafts. January 1 to June 30, 1977.

Please forward application to David E. A. Eldred, District Superintendent of Schools, School District No. 72, Campbell River, B.C. V9W-2E4.

POWELL RIVER
TEACHERS WANTED

The following positions will become vacant on Jan. 1st,

Oceanview Junior Secondary School

Home Ec. teacher to teach Home Ec. 8 and foods-nutrition 9. This is a new school of 350 students.

Lasqueti Island teacher of K-3 in this rural 2-room school.

Apply, including a resume and references, to
District Superintendent of Schools, School District No. 47, (Powell River)
6906 Duncan St., Powell River, B.C. V8A1V3

25 TEACHERS

School District 65 (Cowichan)
ELEMENTARY MUSIC TEACHER
Required for temporary vacancy at Duncan Elementary School, Jan.-June, 1977. Position involves full time music teaching K-7 Mary Helen Richards program is currently being used, K-5, with general music 5-7. Interested applicants should contact: District Superintendent of Schools, Duncan, B.C., by phone 743-0335.

26 PART TIME or TEMPORARY HELP

ADVERTISEMENTS IN THIS CLASSIFICATION MUST COMPLY WITH THE BRITISH COLUMBIA HUMAN RIGHTS ACT

WANTED SOMEONE TO MAKE some phone calls daily for me. Should have interest in antiques, collectibles. Small remuneration at first. Phone 382-3259 or 384-8939.

MOTHERLY LADY TO BABYSIT occasional evenings and days in Marigold area for 2 children ages 10 months and 5 years. 479-9792.

SITUATIONS WANTED

LADY SEEKS STEADY EMPLOYment. Have talents untapped. Job a necessity to survive. Many years of experience in all business office related duties. A No. 1 asset to an employer. Guaranteed. 388-9021.

DUTCH GARDENER
I will clean and cut your overgrown garden; big or small, at reasonable winter rates. 65 plus, special rates. 477-5108.

PART-TIME RELIEF WORK, handyman. Experienced janitor, caretaker. Reliable, sober. Will work weekends. $4.00 per hour. 382-8436.

INTERIOR AND EXTERIOR painter would like work. Reasonable rates, job well done. Call 382-9488, anytime.

HOUSECLEANING, EFFICIENT two-girl team for those Christmas jobs. 479-4568, after 4.

INDOOR PAINTING, HAVE truck for removal or delivery and or moving. Also other jobs. 656-2767.

DOCUMENTS, MANUSCRIPTS OR what have you expertly typed by legal secretary. Divorce a specialty. Phone 386-9617.

MAN 27, ENERGETIC, INITIAtive, mechanical and woodwork ability, Class 3, air brake. Jeff, 598-7152.

PROFESSIONAL TRUCKER, Class I license, 10 years experience, requires full time employment, 382-7006 after 5 p.m.

WILL CLEAN NEW APTS — homes. Steam clean carpets. Painting, repairs, windows. 478-7059.

CAPABLE REGISTERED NURSE seeks employment in Doctor's office. 595-6361 evenings.

WHILE SHOPPING OR WORKing, babysitting by kind, responsible mother, 382-2843.

WANTED: ODD JOBS, REPAIRS to roofs, fences, removal and clean-up. 474-1683.

MIDDLE-AGED RELIABLE MAN requires gardening work. Phone 592-3528 after 6.

PAINTING, GARDENING AND odd jobs, reasonable. Phone 592-9582.

CHRISTMAS GIFTS WRAPPED. Reasonable rates. Call Michelle. 598-8708.

EXPERIENCED HOUSEcleaner, available for house work, $3.25 hour. 382-9903.

HAVE TRUCK, WILL DO LIGHT hauling. Mornings. 384-5750.

EX-NAVY PLUMBER SEEKS APprenticeship. Call Ralph 385-9932.

JACK OF ALL TRADES REquires work. 382-1751.

32 TRADE SCHOOLS

SPECIALIZE!
Train to be a Medical office assistant, Dental assistant, receptionist, Computer operator-programmer, fully approved. Placement assistance. In Victoria phone 383-2936. McKay Career Training Ltd., Vancouver, B.C.

33 BANDS, MUSICIANS and ORCHESTRAS

CROSS ROADS BAND
Due to cancellation, available for New Year's Eve. Also open for December dates. 474-1853, 478-0995, 478-6942.

BAND ACCEPTING BOOKINGS for Christmas parties and for the new year. Weekdays or weekends 477-8630.

TOP LOCAL TRIO LOOKING FOR mature, versatile drummer, must sing well and harmonize, all between 12 to 6 p.m. 478-8444.

COUNTRY ROCK BAND AVAILable for Christmas and New Year's and December dates. Call 384-3763 or 385-2553.

34 PRE-RECORDED MUSIC

WAYNE'S MUSIC FOR ALL OCcasions, reasonable rates, phone 479-4835.

DANCES — PARTIES — WEDdings. For information phone 478-3590, Don or Bill.

CANDU MUSIC
Merry Xmas. have a good one. Gary 384-5521.

MARKIN ELECTRONICS CO.
Now booking for Christmas parties and New Years Eve. 477-5364.

LLOYDS MUSIC UNLIMITED the best for less. 656-5614.

DENNY'S CANNED MUSIC CO. 656-3585.

36 BUSINESS SERVICES and DIRECTORY

Appraisals

APPRAISALS
PROFESSIONAL FEE APPRAISERS FOR ANY PROPERTY ANYWHERE
BROWN BROS.
on BLANSHARD
385-8771 (anytime)

Accounting Service

COMPLETE ACCOUNTING SERvices. Financial statements, income tax returns and T-4 slips prepared. Prompt personal service. 477-9289.

BOOKKEEPING SERVICE, FULL sets of books or hourly rates, typing of correspondence, telephone answering on request, wil pickup and deliver. 383-5397.

BOOKKEEPING AND CREDIT management, part-time for small businesses. Reliable, accurate, reasonable rates. Phone 382-8307.

SMALL BUSINESS ACCOUNTS and 1976 income tax statement, call 388-4771.

Appliance Repairs

APPLIANCE REPAIRS, WASHers, dryers, stoves, reasonable rates. Phone Jim's Appliance 388-5363 anytime.

Appraisals

P. G. JACKSON LIMITED
All Types of Real Estate Appraisal anywhere on Vancouver Island
535 — 1070 Douglas Street 388-9102

Auto Glass

BOSSOM GLASS CO. LTD.
SEE US AT OUR NEW LOCATION No. 113—3347 OAK ST. 382-3031 FOR ALL YOUR GLASS NEEDS! Aluminum window conversions to thermo insulating glass, reduces heat loss UP TO 50%.

36 BUSINESS SERVICES and DIRECTORY

Cabinet Making

D. J. WOOD PRODUCTS
Quality custom cabinets, renovations, furniture. Free estimates. 656-6639.

STURDEE CABINET FACTORY Ltd. for your wood and glass needs. 383-9126, 382-7908.

Carpenters

WE WILL HELP
If you want a small or large job to be done, call us. We will talk about the best and least expensive way to do it. Experienced Craftsmen guarantee you a good job. Pedersen-Kask, 479-9632.

RENOVATIONS, INTERIOR OR exterior, stairs, carports. Workmanship guaranteed. Free estimates. 10% discount on labour for pensioners on request. Days or evenings please call Ron, 479-7638. Evenings, Lyle 478-3989.

PERMA CONSTRUCTION
Qualified tradesmen at reasonable rates for additions, alterations, carports, sundecks, framing, finishing. Free estimates, references. 384-2323, 598-7955.

BONZON CONSTRUCTION LTD. Additions, renovations, sundecks, counter tops, etc. Free estimates. Work guaranteed. Ask for Lawrence, 479-5097.

RENOVATIONS AND ADDITIONS, sundecks built and repaired, all carpentry. Guaranteed workmanship. References on request. 478-6003.

CONSTRUCTION — YOU NAME it, big or small give us a call. Experienced old hands good workmanship, 595-0587.

VERTICAL, HORIZONTAL, AND diagonal siding done at reasonable rates. For free estimate, call 383-6093. Ask for Dorian.

VERSATILE HOME MAINtainer, carpentry, renovations, cabinets, painting, papering. Quality work. Adam, 385-3090.

CARPENTRY — INTERIOR, EXterior renovations, carports, taping, paper hanging, concrete. 642-5381.

FINISHING CARPENTER. Guaranteed work. Kitchens, sundecks, family rooms, etc. 386-9517 or 598-2581.

BRETT CONSTRUCTION LTD. Specialist in custom homes. Framing, renovations, additions. 385-0842 or 656-2382.

ADDITIONS, RENOVATIONS, etc. Over 20 years experience. Reasonable rates, free estimates. 477-7511.

RELIABLE, EXPERIENCE — framing contracts wanted, houses, duplexes, etc. Call evenings, 477-8990.

RECREATION ROOMS, ENGLISH pubs, finishing work, cabinets. Call Art for free estimates, 595-7802.

STURDEE CABINET FACTORY Ltd. for your wood and glass needs. 383-9126, 382-7908.

FRAMING CREW AVAILABLE immediately, phone 478-0601 or 385-7049 evenings.

FOR YOUR CUPBOARDS rumpus room, decks, and finishing. Phone 652-1806.

CARPENTRY SERVICE. HOME improvement. Old hand. Reasonable. Jock Stewart, 598-7392.

FRAMING AND FINISHING crews available. 479-5640 after 6.

REPAIRS, RENOVATIONS, REC. room. 598-2920, 656-4857.

Carpets and Linoleum

HOURIGAN'S
CARPETS AND LINOS LTD.
FLOOR COVERING SPECIALISTS
715 PANDORA AVE. 386-2401

JOURNEYMAN CARPET LAYER will install carpet-lino. Reasonable. 479-9401.

BILL FULLER LTD. CARPETS, lino, tile. Installations, repairs, restretches. 384-0423.

CARPETS, LINO, TILE, PROFESsionally installed. All work guaranteed. Free estimates. 382-9326.

Carpet Cleaning

COMPLETE CARPET CLEANING services, free pick-up and delivery. Free estimates, all work guaranteed. 477-7864.

MAC'S RUG AND UPHOLSTERY cleaners, phone before 8:30 or after 5:00 p.m. 595-6232.

Cement Contractors

SPECIALIZE IN BASEMENTS, carports, sidewalks, patios. Free estimates. 388-4806.

Cleanup Services

NO CHARGE AND UP
Two young responsible men have large truck. Basement, attics, composts, etc. Very reasonable. Bob's, 386-2451 anytime.

PROMPT—EFFICIENT
Yards, basements, hauling of debris. Complete janitorial service. Gutters cleaned. Call Larry, 477-8711 or 652-4322.

YOUNG MAN WITH TRUCK will clean up attics, basements, yards, etc. Very reasonable. Free estimates. 598-3775.

I NEED WORK
Give me and my 1-ton truck a try. Junk removal, small moves, etc. 656-1041.

HOMES CLEANED, YARDS cleaned, basements cleaned. Free estimates, reasonable rates. 477-7864.

CLEAN-UP
Basements, yards, compost boxes. 658-5406.

CLEANUPS, SMALL HAULING jobs, gutters, basements, yards, etc. 385-7965 anytime.

CLEAN-UP, GARBAGE PICK-UP, deliveries, light hauling. Free estimates, reasonable rates. 479-8506.

STUDENTS WILL CLEAN garage, basement, yards, etc. Will haul, reasonable. 384-3198.

NO CHARGE. WILL PICKUP salvageable miscellaneous items. Grant, 385-3885.

PAINTING INSIDE AND OUT, general repairs. Reasonable. 479-4446.

QUICK SERVICE, JUNK, GARbage, basement, yard, will haul, Harvey 384-8621.

MAN WITH PICKUP — SMALL cleanups, anytime. 388-6049.

2 MEN WITH TRUCK, CLEAN UP and hauling, $12 an hour, 477-4740.

CLEAN-UPS, EUGENE. 383-3528

CLEAN-UP AND HAULAGE. 7 days per week. 652-3683.

Contractors

WHEATON CONSTRUCTION LTD.
General Contractors
Building Consultants
385-5702

ADDITIONS, RENOVATIONS, basement suites, custom homes, etc. Fast and efficient service, skilled workmen. Reasonable rates, free estimates. For no muss or fuss call us. Cramer Construction. 477-7511.

AMORA — GONCALVES CONSTRUCTION
Additions, alterations, basements finished. 25 years' experience. References. Work guaranteed. Estimates. 385-1214 anytime.

McFARLANE CONTRACTING
Renovations, alterations, additions. 386-3076.

GENERAL CONTRACTING, ALterations, additions, framing and finishing. All work guaranteed. Call Don Boon Construction Ltd. 652-1504.

BEFORE CHRISTMAS
If you call now, we can do it. Repairs, alterations, painting. Pedersen-Kask. 479-9632.

FARMER CONSTRUCTION
Design — Renovations
388-5121

36 BUSINESS SERVICES and DIRECTORY

Contractors

T. AND C. BUILDERS LTD.
Framing
385-5293 385-8587

OASIS
CONSTRUCTION LTD.
General contractors. Custom building our specialty. 479-6335.

R. J. RESTALL CONSTRUCTION Ltd. Framing and General Contracting. Quality guaranteed. 478-0430.

ALRIGHT BUILDERS LTD.
Custom built homes. Residential remodelling, plan service. 479-1160.

TOP FRAMING CREW AND CONSTRUCTION management. Homes and apartments. 386-9517 or 598-2581.

GENERAL CONTRACTING, home renovations, Free Estimates. Phone John Bird, 382-7923 after 6 p.m.

BRETT CONSTRUCTION LTD.
Specialist in custom homes. Framing, renovations, additions. 385-0842 or 656-2382.

RELIABLE EXPERIENCE framing contracts wanted, houses, duplexes, etc. Call evenings, 477-8990.

DESIGN AND CONSTRUCTION residential only, 385-2398.

Delivery and Transfer

TWO TON FLAT DECK, STEEL deck, for hire by the hour or contract. Anywhere on the island or Vancouver. 478-7488.

Drain Service

WATER PROBLEMS SOLVED
Drain tile, sewer lines, gutters. Cleaned, repaired, replaced. 384-4841.

WATER PROBLEMS?
Basements waterproofed by experts. All work unconditionally guaranteed. Days, 384-4743. Evenings 479-9217.

WET BASEMENTS MADE DRY, drain tiled, cleaned, repaired, replaced by licensed company. This is our specialty, 479-8196.

G. & G. DRAIN SERVICE
Household drainage problems solved at reasonable rates. 382-1751.

Draperies

HOURIGAN'S
Floor Covering Specialists
NOW SHOWING
DRAPERIES
PROMPT IN-HOME SERVICE
715 PANDORA AVE. 386-2401

Dressmaking

DRAPES, SLIP COVERS, BEDspreads, etc. Reasonable. Guaranteed workmanship. Phone 383-8369.

SEWING AND ALTERATIONS, reasonable rates. 386-0851.

Drywall

WESTCOAST DRYWALL
Boarding — Taping — Texturing. Free estimates: Call Rick, Business 385-4911, res. 479-5189.

TOP QUALITY DRYWALL
Boarding, taping and various textures. Free estimates. 479-8691.

LOWEST PRICES
Small jobs and repairs our specialty. 24-hour service. 386-9616.

Electrical Contractors

NEW HOUSES WIRED, OLDER houses rewired, service changes, renovations, commercial wiring, electric heating installation. Reasonable rates. Satisfaction guaranteed. Call for an estimate today. SIRWEL ELECTRIC LTD. 595-3876.

OLDER HOMES REWIRED — NO down payment. We finance at bank rates with approved credit. EDDY'S ELECTRIC — 385-7566

WIRING AND REWIRING. REAsonable rates. Free estimates. Domes Enterprises Ltd., 382-2660, evening hours, 474-1454.

FIRESIDE HOLDINGS LTD.
Residential new and rewiring
478-9475

Excavating

EXCAVATING, LAND CLEARing, road building, demolition, sand and gravel, equipment rental. 24-hour service. Radio controlled.
K. Trucking Co. Ltd.
Bus. Office, 2840 Nanaimo, 386-3414
Dispatcher, 2720 Turner, 382 6136

WELCH'S BOBCAT (825) DIESEL and trucking service, excavating backhoe, rotovating, terracing, septic and drains, clean-up, hauling. Reasonable. I care. 658-5501.

PEDERSEN EXCAVATING. Back-hoe work. Sewer installation. Free estimates. By hour or contract, 479-5963.

VICTORIA BOBCAT SERVICE. 3-ton dump truck. Landscaping-excavating, 10' backhoe, reasonable. 383-8101.

ARCHER BOBCAT
Back filling, paracing, septic tank and field installations and driveways. 474-1231 or 743-9753 collect

BUTLER CRANE RENTALS LTD. New 8-ton, 58-ft. mobile crane (with operator). 479-9621.

CAT WORK
450 case loader and Backhoe. No job too small. 383-4568.

36 BUSINESS SERVICES and DIRECTORY

Fencing

CHAIN LINK FENCING
We only install wire and chain link fences, so we not only do quality work but also have a super price. For a free estimate with no obligation call Van-Isle Chain Link Fencing, 386-1841 anytime.

FENCING AND GATES — ALL types in wire or wood — supplied, installed or repaired. Island Chain Link Fencing Ltd. For free estimate — phone 477-0332.

Flooring and Sanding

M&M FLOOR
COMPLETE FLOORING CENTRE
Hardwood, Carpets and Linos
532 William St., 384 0343
Nights: Al 386-3078—Mike 652-4308

Gardening

DUTCH LANDSCAPERS — TREE pruning, hedges and shrubs trimmed, fall clean-ups, low maintenance gardens, planting, rockeries, fencing. 384-7653.

GARDENING; PRUNING; ORnamentals shaped and pruned; clean up; maintenance; reasonable. 477-4740.

HARVEY'S LANDSCAPING AND Garden Service. Experienced Chinese gardener and landscaper. Phone 479-7078, 384-8621.

PROFESSIONAL
Pruning and fall cleanup. Reasonable rates. G. Barta, 479-9278.

TREES PRUNED, LIMBED, hedges, shrubs trimmed. 10 years experience. 383-8363.

Glass and Glazing

WINDOWS — CHANGE WOOD TO aluminum, single to thermo with Ever-Brite. 384-1423 or 658-8817.

Gutter Cleaning and Repair

Aluminum Gutters
5" continuous in baked enamel
Action Seamless Gutters
384-5252
(THE BEST FOR LESS)

Aluminum Gutters
5" CONTINUOUS in baked enamel
B.C. ALUMINUM 479-7121
"THE NAME YOU KNOW"

GUTTERS, DRAIN PIPES cleaned, repaired and replaced by licensed company. 479-8196.

Handymen

PLUMBING, CARPENTRY, electrical, reasonable rates. Phone 383-1233 or 479-9418, 5-7 p.m.

Home Improvements

Feature Kitchen Centre
2610 Douglas 385-4921

Specializing In
CO-ORDINATED
HOME RENOVATIONS

Kitchens — Bathrooms
Sundecks — Additions
Countertops

DEALER FOR
Citation, Merit, Longbell
Kitchens and Vanities

FREE ESTIMATES

GUARANTEED
WORKMANSHIP

ALCAN BUILDING PRODUCTS
Almetco Div.
SAVE HEATING DOLLARS
Storm Windows — Thermal Glass
Alcan Siding
Days 652-3901 Eves. 652-2761

REMODELING SPECIALISTS! Kitchens, rumpus rooms, entrys and additions, free estimates. Phone 477-7382 anytime.

ROOFS, GUTTERS AND DOWNspouts, cleaned and moss proofed. 479-4556.

REPAIRS AND ALTERATIONS. Free estimates. Phone 479-8176.

Insulation

ASTRO INSULATION. SPECIAlizing in blown insulation for ceilings and walls. 478-5323. Free estimates.

ATTIC AND WALLS. CALL Thermo-Foam. 383-8233.

Landscaping

BARKER
LANDSCAPING
LTD.
—since 1940—
Lawn specialists. Expert and considerate garden layout and shrub placement — sketches — ideas. Our expert stonemasons can build you anything in rock or slate — walls, patios, pools or pillars — etc. For a free competitive estimate, call 595 8323. Terms.

MARLEE GARDENS LTD.
Landscaping, new lawns, lawn and garden renewal. Free estimates, reasonable rates. Call 652-3705.

THE ACES® ON BRIDGE
by IRA G. CORN JR.
TEAM CAPTAIN

These days you have to learn to take the bad with the worst.

And so it was for Denmark as they played this slam thriller against a dark horse Polish team in the 1976 World Bridge Olympiad. Not only did Denmark go down in the wrong slam in one room; the Poles reached an ideal slam in the other room, and the Danish teammates had no way to beat it.

When first played, the Danes reached a six diamond contract played by North. There was no reasonable way to manage this contract because of the horrible trump break and declarer lost a trump and the club ace for down one.

The Poles managed to reach six spades from the right side of the table on the bidding shown (had North been declarer, a diamond ruff and the club ace would defeat six spades).

West opened an intermediately strong two heart bid and North's two no trump bid was a special convention showing two undisclosed suits. South first tried clubs, but when he discovered that clubs were not one of North's suits, South decided on spades. Note that at one point, the Poles were willing to play at five spades, but when West pushed on to six hearts, they bid once more and reached the excellent slam.

The heart ace was ruffed in dummy and declarer played the ace and king of trumps. As expected, trumps didn't break and declarer led a diamond to dummy's king and finessed the diamond jack on the way back. The diamond ace was cashed and a trump was led to dummy's queen. A diamond ruff established North's suit and declarer gave up only one trick to the ace of clubs.

Down one in a reasonable slam in one room and minus 1430 in a different slam in the other. A total loss of 1530 points for the Danes and surely they had learned to take the bad with the worst.

NORTH 11-30-A
♠ A Q 10 8 5
♥ ---
♦ K 9 8 6 5 4
♣ 5 2

WEST
♠ 7
♥ A K J 9 7 5 4 3
♦ ---
♣ A 9 8 6

EAST
♠ J 6 4
♥ Q 10 8 2
♦ Q 10 3 2
♣ J 7

SOUTH
♠ K 9 3 2
♥ 6
♦ A J 7
♣ K Q 10 4 3

Vulnerable: Both, Dealer: West, The bidding:

West	North	East	South
2♥	2 NT	Dbl.	3♣
Dbl.	3♦	4♥	4♠
5♣	5♠	Pass	Pass
6♥	6♠	All Pass	

Opening lead: Ace of hearts

Bid with Corn

South holds: 11-30-B

♠ K 9 3 2
♥ 6
♦ A J 7
♣ K Q 10 4 3

South	North
1♣	1♥
1♠	2♠
?	

ANSWER: Two no trump. North should have four spades to raise the second suit, but in rare cases he might have only three. Two no trump allows for this possibility, suggests good diamonds, invites game and offers North a choice of contract.

36 BUSINESS SERVICES and DIRECTORY

Landscaping

PREPARE
for spring. Backfilling, levelling, designing, cleanup. Sunset Landscaping, 384-8075 pager 243

PATIOS, ROCK GARDENS, GARden maintenance, winter clean-up, shrubs planted. Free estimates. 598-7189.

Masonry

JACO STONEMASONS
Qualified workmanship, guaranteed. Brickwork, stonework, blockwork. Free estimates. 479-8111.

B. AND P. MASONRY. CHIMneys, fireplaces, bricks and stone. Estimates free. Phone after 6, 386-9801.

MCNAMARA MASONRY QUALIty fireplaces, brick and block work. 656-5091.

CHIMNEY NEED REPARING?
Phone 383-7084

ALL TYPES OF BRICK WORK. 383-5890, Rod Henson.

Moving

DRUM CARTAGE
Moving and storage. House and apartment moving, pickup and deliveries. Professional men at competitive prices. Month-end appointments available to the last minute, 383-9861.

TROJAN MOVERS
Local moving and deliveries, careful handling. $20 per hour. Monday through Friday, $22 on weekends. O.A.P. special rates. 20' van and two men. Fully insured. Phone 385-7421.

COMERFORD MOVING PROFESsional service at $20 per hour, phone 386-0293 or 383-1078.

PICK-UP AND 1 OR 2 MEN. EUgene, 383-3528.

Painters and Decorators

ISLAND
DECORATORS
Painters Paperhangers
Spray Painters
Plaster Repairs
Convenient Time Payments
383-9059 Eves. 382-1479

CLARK AND PATTISON
PAINTING CONTRACTORS LTD.
Brush or spray. Paperhangers. Texture and vinyl work. Will do all or part of any job and anthes steel scaffolding. Rentals of all painters equipment. Terms if desired. Phone 384-0443 or 384-8831

BROTHERS PAINTING
AND DECORATING
Free appraisals, cost control. All types of painting. All types of Commercial, farm, residential. Lowest rates. Terms. Work guaranteed. 383 8112

VICTORIA'S NEWEST B. & L. Painting and Decorating, says "Please" call us at 386-2074 for jobs we'll both be thankful for. References, free estimates and rates for Senior Citizens.

AVOID THE MESS AND LET the professionals do it. Many colours in stock to choose from. Bargains rates for interior or exterior. Workmanship guaranteed. Phone after 5 p.m. 478-3167 or 479-8178.

CALL AN OLDER
VICTORIAN PAINTER
Semi-retired father and son team. References. Guaranteed. Please call after 6, 382-8390, 474-1794.

DOWSON PAINTING CONTRACTOR, RESIDENTIAL, COMMERCIAL: WORK GUARANTEED. Free estimates. 385-6042.

B.M.B. PAINTING AND ROOFing Ltd., residential and commercial. Free estimates. Reasonable rates. 642-4522.

PAINTING AND DECORATING, reasonable rates, satisfaction guaranteed. Terms. 595-4905, 479-2473.

HOUSE PAINTER WITH 5 YEARS experience, interior and exterior painting, free estimates, guaranteed. 652-1394.

EXP. ENGLISH PAINTER
Int. and Ext., 35 yrs. exp.
Paperhanging, Minor Repairs
Free estimates. After 6, 478-1810.

QUALITY INTERIOR PAINTING, at off-season rates, experienced tradesman. 477-8276.

SEMI-RETIRED CONSCIENTIOUS professional work. References. Albert, 388-5651.

I. CRIGHTON, PAINTING AND decorating. Free estimates, 20 years' experience, 383-0639.

GENERAL REPAIRS AND painting, work done with integrity. Extra reasonable rates, recommendations after 6, 479-6456.

Plasterers

FOR QUALITY STUCCO, OLD and new buildings, K. Gronmyr, 112-743-2768, Mill Bay.

FRED BLANCHARD AND SONS Ltd., Lathing, plastering and stucco work, repairs. Phone 656-4211.

JIMMY'S PLASTERING AND Stucco and Lathing. Phone anytime after 5 p.m. 478-1118.

COLEMAN PLASTERING LTD. Lath. Plaster and Stucco. 598-3433.

Plumbing and Heating

LIKE QUALITY PLUMBING AT sensible prices? J. W. Miller, 386-2747.

PLUMBER
For repairs, alterations, additions. Phone evenings 382-0604.

DAVID'S PLUMBING
Repairs, alterations, plugged drains, hot water tanks, 386-8881.

Roofing and Siding

TAR AND GRAVEL ROOFING. New tools, re-roofing and repair. Guaranteed work at a sensible price. For free estimate call 474-1511.

HILL TOP ROOFING
For a competitive free estimate on shaking your roof, call 477-0882 or 656-6608.

H & R ROOFING
Cedar Shakes, free estimates. 384-5246, anytime.

ROOFS REPAIRED AND REplaced. Days 384-4743, Evenings, 479-9217.

WHY PAY MORE? 15 YEARS experience for reroofing phone 658-6562.

PARKER JOHNSTON LTD.
1855 BLANSHARD. 382-9181
"Roofing Victoria Since 1935"

R. BALES PLUMBING AND Heating. Licensed plumber. I guarantee my workmanship. 382-1653.

Tailors

OAK BAY TAILORS
Tailoring, alterations ladies and men Quality leather alterations. 1826 Oak Bay Ave. 598-4131

Tree Service

CEDARDALE
TREE SERVICE
385-9931

MOUNT VIEW TREE SERVICE
Everything in trees.
Big or small we do them all. 479-3873.

DANGER TREES FELLED OR topped, free estimates. Fully insured. 384-7983 or 388-5336. 24 hours.

TREES PRUNED, LIMBED, hedges, shrubs trimmed. Small jobs only. 383-8363.

Upholstery

RIPPED, DAMAGED VINYL upholstery repaired without re-upholstering, colour changes, cleaning. Victoria Vinyl Masters, 383-9011.

38 TRAVEL

TRAVEL
Join my party for some sunshine skiing in Banff. A fun packed ski week includes air fare, accommodation, meals, lifts and SKI LESSONS with a fantastic low package price. Especially designed for the beginner as well as the expert. A fabulous holiday where you will meet interesting skiers from all over Canada and U.S.A. Call FLO SPENCE 382-4688, evenings, or TERRY, at HIGHLANDS TRAVEL. 478-7713.

SUNNY HISTORICAL MEXICO Mexican family, now in Victoria, will exchange as soon as possible, use of their beautiful colonial home in Mexico City, all furnished, full time maid service, in the best residential area, very well kept gardens, 3 bedrooms, 4 bathrooms, etc. for nice home in Victoria area, near schools, any length of time. Call Mr. Zemino, Hotel Douglas, 383-4157 room 419.

LADY WOULD LIKE RIDE from Goldstream Mobile Park at 7:30 in the morning for 4 mornings. Phone 478-6601.

38 TRAVEL

PALM SPRINGS,
CALIFORNIA
Victoria owned, Descanso Lodge. Separate air conditioned, fully equipped cottages, heated pool, $450 per month, $125 per week. Vacancies for Dec., March and April. Full information from J. H. Henderson, 652-3157.

FLY LAS VEGAS ANY DAY — PWA from Victoria — connect to Hughes Airwest. Including two nights' accommodation. From $187.76 per person sharing.
WHITTOME'S TRAVEL
J. H. WHITTOME & CO. LTD.
1111 Blanshard St. 388-4271

SKI TOURS, BY BUS, TO CRYStal Mountain, Washington. Dates of departure: Jan. 7, Feb. 4, March 18. $82 per person. Phone Peetz Tackles and Skiis, 574 Johnson St., 383-3652.

All-Fun Holidays
2520 Quadra
382-4271

39 PERSONALS

CITY'S WATCHDOG
City clerk's office used to have a staff of four and with all the extra business of rezoning property these days it appears that a full time city clerk and an assistant city clerk is needed more than ever. Many city residents still have to take a day off work to appear at public hearings to protect their homes. Let's there will be a change in policy during 1977 and the city should hold all public hearings in the evenings as do nearly all municipalities and cities in B.C. The next city council meeting on December 9, at 2 p.m. will be holding a public hearing on two land use contracts. See advertisement Friday's Times Page 50. If you have any information regarding these contracts please phone the City's Watchdog, C. Joe Richards 383-6259 anytime. To be continued from time to time until further notice.

FIFTY YEAR OLD MAN WHO likes boats, animals, log fires and homemade wine wishes to contact an outdoors-type woman who would enjoy escaping the city occasionally to help organize a part time handcrafting business. Box 1097, Ganges.

JOIN MY PARTY FOR A WEEK of skiing and meet other interesting skiers from all over Canada and U.S.A. Call FLO SPENCE 382-4688 evening or TERRY 478-7713 days.

PROFESSIONAL MAN WITH means. Tall, compassionate, forties, desires attractive lady, 25 to 45 to share companionship, outings, etc. Victoria Press, Box 886.

TWO SEPARATED LONELY men in forties seeking meaningful relationship, preferably with younger women, who also are alone. Phone 388-6083.

SINGLE MALE, LATE 20S wishes to meet lady 21-30 years for companionship, shows, outings. Victoria Press, Box 876.

NEWCOMER TO VICTORIA seeks casual relationship with dark lady, 35 or so. Victoria Press Box 894.

WHO CARES IF YOU ARE pregnant? Birthright does. Phone 384-1431.

40 BUSINESS PERSONALS

GIVE YERSELF OR KIN AN Xmas treat. A membership at Ardmore Golf Course. Guaranteed not to be rated among the top ten championship courses, which ruin egos and cause coronaries. Join a course especially designed for the average golfer. Thats you pal! We're a friendly crowd in a country place. We're just your pace. Until Xmas $50 off entrance fee. Phone 656-9087 or come see us, Wally and Archie.

HYPNOSIS
Stop smoking, lose weight, sleep soundly, master emotions, eliminate nervous tension, break negative habits. Lecture service available. Professional hypnosis by appointment only.
Alpha Centre—595-4022

EVELYN DENT, READER
Well known in Toronto and Wasaga Beach, Ontario, will be at the Guvnor's Room, Yates Hotel, reading afternoons. Palm and cards only. A complete reading, $5.

MEGAVITAMINS
Available at
ESQUIMALT WESTERN
DRUG MART
1153 Esquimalt Rd. 388-6451

FOR A LEVOY CONSULANT.
Phone 479-2194.

BEAUTIFUL INDOOR POOL AND sauna, restricted availability, dial 386-2812.

MICHAEL SECURITY BUSINESS by the day, week or month. 598-5523.

INSTRUCTION WITH A SMILE: Tutoring, all kinds. Copcult, 384-5589, 388-9153.

42 EDUCATION

CORRESPONDENCE
Canada's Leading College
High School — Accounting Business Management-Secretarial. Free Brochure, National College, 444 Robson St., Vancouver. 688-4913.

OLINDA NURSERY SCHOOL, 528 St. Charles St., a creative programme for 3 and 4-year-olds, where learning is fun. A few halfday openings for January. Phone 598-5821 or 598-7501.

GIVE YOUR CHILD A GIFT OF understanding. Enroll now at Probe, a qualified independant school where classes are small, interesting, and challenging. Grade 1 to 5. Phone 592-7598.

TUTORING — PROFESSIONAL help by experienced teacher. French, math, new and old methods. 598-2331.

43 DANCING

DANCING
Baton twirling lessons. Eileen's School of Dancing, 3220 Cedar Hill Community Centre. Residence phone 383-8247.

60 FUEL

PRESTO LOGS DELIVERED, 240 for $40—120 for $21, stacked—15c dozen, carried-in 15c dozen. Eugene, 383-3528.

CHOICE SEASONED ALDER, $35 a pick-up truck load, split, immediate delivery. Call Murray, 598-2185.

MANDER TRUCKING 478-5332 Agricultural sawdust, hem and fir. Cedar hog fuel for riding rings. Evenings 477-5053, 479-7629.

ALDER WOOD SPLIT AND DElivered, $50 per cord. 642-5965 between 6-9 p.m.

ALDER CORDWOOD, CUT IN 16" lengths, delivered and stacked, $50 a cord. 478-3342.

ALDERWOOD CUT AND SPLIT, delivered $50 a cord. 642-3185, 595-5101.

THE BEST ALDERWOOD, SPLIT, delivered, and stacked for $50 per cord. Phone 478-6922.

HELP THE PROSPECT LAKE Soccer Club. Firewood cut and split. Pickup load, $30. 658-5747.

MIXED ALDER AND FIR, $35 A pick-up load, delivered, stacked. 598-3291 after 6.

FIREWOOD FOR SALE. $60 PER cord, split and delivered. 642-3037.

DRY FIR SPLIT AND DELIVered. $40 a cord. 383-2881, 479-1349.

63 TIMBER

WANTED TIMBER
FELLED, BUCKED or STANDING
Fir, Cedar or Hemlock
TOP PRICES PAID
Ideal Sawmill Ltd. 385-0441

HOUSE LOGS AND SMALL timber — see miscellaneous want ed. 383-3065.

65 BUILDING SUPPLIES

Cubbon Colwood

25 Econo studs	9.99
3/4" sanded	9.99
Prehung doors	23.95
Vinyl carpet runner	.39
64 sq. ft. white ceiling tile	12.49
White interior latex. Gal.	4.95
Stucco wire	21.95
R7—Fibreglass rolls	7.29

Chargex—Master Charge
2650 Nobhill Rd. 474-1281

10 SQ. 18" HAND SPLIT CEDAR shakes, 743-9184.

BARN SHAKES FOR SALE. 479-2686.

65 BUILDING SUPPLIES

Home Lumber

LUMBER SPECIAL
Price per 1000 FBM
SLING LOTS ONLY
2X4 ECON
65.00 PER M

2x4—6'2 Btr Hem	75
2x4—7'2 Btr Hem	105
2x4—8'2 Btr Hem	155
2x4—8' Std and BTR fir	175
2x4 No. 3	120
2x10 No. 3	110
2x12 No. 3	110
1x8 M-R shiplap	159
1x10 M-R shiplap	149

FIR PLYWOOD
5/8" T & G
Std. 9.65

3/8" Std.	5.65
1/2" Std.	7.25
3/4" Sand. D	9.95
5-16 Duns	4.50

GYPROC SPECIAL
4x8-3/8" 2.55
4x8-1/2" 2.90
Per 1000 sq. ft.

1/2" GYPROC	$ 89
1/2" FIRESTOP	$ 99
5/8" FIRESTOP	$115

ALSO STOCKING
Joint cement, filler, tape, bead, etc.

CABINET PLY
3/4" SEN 32.95

INSULATION
PRICE PER 1000

R7x2 1/2" FIBERGLAS	$ 72
R12x3 1/2" FIBERGLASS	$120
R20x6" FIBERGLAS	$205

STUCCO WIRE
16—15" $19.50

ASHPHALT
SHINGLE
210 WT. SELF SEAL $21.95

SPECIAL QUANTITY DISCOUNTS ON VOLUME ORDERS

DELIVERIES MADE ANYWHERE ON VANCOUVER ISLAND. BEFORE YOU BUY COMPARE OUR PRICES. FOR QUALITY SERVICE AND GUARANTEED SAVINGS, PHONE:

HOME LUMBER
and BUILDING SUPPLY
470 ARDERSIER RD.
386-3374
385-8711

STEWART & HUDSON

VANITY CABINETS
LIGHT & DARK SHADES
WOOD TONE FINISH
24"—59.88
30"—69.88
36"—79.88

FIREPLACE GRATES
7" BAR— 8.88
11" BAR—12.88
HEATILATOR GRATE
16"—29.95

CRYSTAL MIRRORS
24x28— 9.44
24x30—13.44
42x28—15.99

PLATE MIRRORS
12x24— 4.99
16x24— 6.99
28x42—19.99

SWEDISH BALL
LIGHT FIXTURES
8"—6.88 COMPLETE
10"—8.88 COMPLETE

Chargex—Master Charge
Budget Accounts
Open Mon.-Sat. 7:30-5:30
STEWART and HUDSON
LTD.
400 Gorge Rd. E. 386-3211

IMPERIAL
BUILDING MATERIALS LTD.
The Builders Supply House

SPECIALS — 1 WEEK
ONLY
Alumn. Gutter, white or brown. 45c ft.
Heavy Duty fittings available.
2" galvanized downspout — 10 ft. length. $1.59.
4x8 Pre-finished Plywood.
Mahogany Hearthside 3.99
Western Oak 4.99
KITCHEN CABINETS
BY LONGBELL and MERIT 15% off
Pick up your complimentary
1977 calendar now.
BUY WHERE THE BUILDER
BUYS FOR LESS
2955 DOUGLAS ST.
386-1401
STORE HOURS
Mon. - Fri., 8 - 5, Sat., 8 - 12
Member of Victoria HUDAC

MOORE WHITTINGTON
LUMBER LTD.
MW
2414 BRIDGE ST.
386-1381

DOORS
Victoria's door headquarters.
All types — entrance, pre hung, pocket door frames.
Utility Grade Door Jambs
and
Hemlock and Fir
$4.00-$5.00-$6.00
Arborite
Clean-out Prices
$9.83 sheet
Victoria's only complete:
SASH, DOOR and MILLWORK
MANUFACTURING PLANT.

Cubbon on Cook

80 lb. bag cement	2.99
4'x8' plastic laminate from	8.95
48"x90" panelling	3.99
25 econo studs	9.99
Concrete incinerators	16.95
18" bifold slabs	1.99
24"x48" arborite	1.99
4'x4' hardboard	.99

Chargex—Master Charge
1720 Cook St. 384-8181

SLEGG'S
CASHWAY
LUMBER
Low Prices for Home
Builders
2 YARDS
1496 Admirals Road
388-9975
Sidney
9764 Fifth St:
656-1125

70 MUSICAL INSTRUMENTS

GIBSON ELECTRIC GUITAR ES125, single pickup. Grovers. Like new. $285. 386-0293.

YAMAKI FOLK GUITAR, MARtin D-28 copy, new condition, $210 with case, 477-1915.

UPRIGHT CRAIG PIANO IN EXcellent condition, $900. 478-3150 after 5:30.

70 MUSICAL INSTRUMENTS

Music Gifts
ARE LONG-LASTING GIFTS!
Our specials on musical instruments prove the point:
VITO FLUTES
Retail Price $280 Gift Price $130
KING CLARINET (NO. 1303)
Retail Price $262 Gift Price $129
CONN TRUMPETS (NO. 778)
(Advanced Student Instrument)
Retail Price $460 Gift Price $210
CONN TROMBONE (NO. 77H)
Retail Price $460 Gift Price $220
EVETTE ALTO SAXOPHONES
(NO.E15)
Retail Price $550 Gift Price $260
ARIA 5 PIECE DRUM OUTFIT
(Deluxe Stands, Remo Heads)
Retail Price $595 Gift Pdice $357
ARIA FOLK GUITARS (NO.H9012)
(Steel Strings,
Adjustable Neck and Bridge)
Retail Price $80 Gift Price $48
ROKKOMANN Electric GUITARS
(TL-16)
Retail Price $119 Gift Price $69
PIPER GUITAR AMPLIFIER
(5-S)
(Made in Canada) — Solid State
Retail Price $89 Gift Price $54
Many other items from Piccolos and Recorders (One of the many many stocking stuffers) to Sousaphones and Cellos at 40% off retail prices. Use your Chargex or Master-charge. Inquire about our lay-a-way plans.

PAMUS
MUSICAL INSTRUMENTS
"Where Good Music Begins"
1108 Blanshard St. 386-8475

NEW ORGANS
$989
Including headphones, lamp, course and full warranty

NEW PIANOS
$1099
CASCADE
Organ and Piano
WAREHOUSE SALES
"Home of the Kimball"
WHSE NO. 2—370 GORGE RD. E.
383-8711

PORTER MUSIC
"Downtown"—Near "The Bay"
Open-Till-9
MON. THRU FRI.
Shop At Your Leisure
"BALDWIN"
PIANOS—ORGANS
GUITARS
ALL TYPES—SIZES—PRICES
XMAS—POP—CLASSIC
FOLIOS AND SHEETS
MOST EVERYTHING MUSICAL
DRIVE-IN—PARK FREE!
382-9542

Used Thomas
Transistor Organ
$595.
See Reg. Stone at
SOUND OF MUSIC
PIANO AND ORGAN
CENTRE
1517 Quadra 383-0239

EATON'S
Specialist in
HAMMOND
ORGANS
for over 20 years
4 Teachers Available
Use Your Eaton Account
Main Floor Eaton's
Home Furnishings Building

STOCKING
STUFFERS
We carry Kazoos, recorders, Jaws harps, mouth organs, Ukeleles and many other small items.
HALL-FAIRFIELD
"Doorway to YOUR world of MUSIC"
728 Fort St. 385-3307

WE ARE
Vancouver Island's most complete music store. Come in and see us.
NELSON'S
Music Centre
1315 GOVT. 385-9728

KAWAI MODEL E55
Organ, 2 keyboards, 13 pedals, automatic rhythm, veneer cabinet, roll top, bench, music, headphones, lessons, delivery, 2 year warranty —ONLY $895.00
KAWAI KEYBOARD STUDIOS
3261 Douglas 386-3912

UKULELES $5.50 and $12.50; guitar straps, $4; mandolins, $39; Morocco, $1.95 and up; violin outfits, $59 and $110; big stock of Marshall amp. guitars from $39; Concertinas, $24.95 and $54.95. Microphones and accessories. Easy parking.
SOFT SOUNDS
2031 Oak Bay Ave. 598-1524

WURLITZER ORGAN 435, 2 KEYboards, 13 pedals, swinging rhythm control, dancing cords, casette deck, headphones, and much more. To be seen call 478-4855.

14-INCH AVEDIS ZILDJIAN hihat cymbals and practice pad. $90. 384-0916.

TWO VIOLINS, 1/2 AND 3/4 SIZE, nice tone, good condition, $55 each. 598-1715.

ROGERS DRUMS. MUST SELL immediately. Best offer. 642-4545 after 6.

SET OF STAR DRUMS, LUDWIG hi-hat, Rogers bass pedal. Best offer Gary 383-2492.

120 BASS HOHNER PIANO ACcordian, lady's model, $150. 477-7544 after 6.

SILVERTONE CORD ORGAN, AS new condition—an ideal Christmas gift, $125. 477-2577.

SHURE MIKE AND STAND, $85; D'Armond acoustic guitar pickup, $15. 478-5765.

KNIGHT PIANO AND BENCH, perfect condition, apartment size. 592-7255.

FOR SALE: STAR DRUM SET, 5-piece, all new skins; plus Ludwig accessories. Must sell. 656-4816.

TENOR SAXOPHONE, SUPER Amati Kraslice Classic. 477-2133, Ray, 5-7 evenings.

APARTMENT SIZE CANADIAN made console model Bell piano. Phone 477-6439.

WURLITZER PIANO, LOVELY mahogany in excellent condition. $850. 383-5903.

1976 CONN CAPRICE ORGAN, model 464, 15 percent discount. Phone 246-3562.

SMALL PLAYER PIANO AND rolls, used with a piano, rare 1908, 477-2019.

SAXOPHONE, E FLAT ALTO, Cleveland King, as new. 598-5367 or 477-0544.

LESLIE SPEAKER MODEL 110 value $395. Best reasonable offer. 595-8922.

FENDER 50 WATT HEAD, 2 channels lead or bass $365. Acoustic guitar with case $85. 652-2054.

HUTTL CLARINET, EXCELLENT condition, $100. 652-3196.

VIOLIN FOR SALE, GOOD TONE. 479-4865.

PEARL DRUM SET, IDEAL FOR beginner, $225. 386-7052.

VIBRAPHONE 3 1/2 OCTAVE, PORtable, offers. 478-7658.

BLACK, EIGHT-PIECE DRUM set, $250 or offers. 598-1704.

PIANO TUNER — CRAFTSMAN, Norman Duckworth, 595-5251.

ORCANA 50 CHORD ORGAN, good condition, $150. 479-7978.

SMALL PIANO, $475.
598-2994.

PAN FLUTE, ASKING $80. Phone 385-4035. after 5 p.m.

70 MUSICAL INSTRUMENTS

CHRISTMAS
SPECIALS
HEINTZMAN
PIANOS
5 Only
Attractively Priced
714 FORT
Gleeson Music City
388-9632

Kincaid Pianos,
$995 and up.
See Reg. Stone at
SOUND OF MUSIC
PIANO AND ORGAN
CENTRE
1517 Quadra 383-0239

CONN 10M TENOR SAX, $600; buffet Cramdon clarinet, $350. Both excellent condition. Phone 382-3418.

HAMMOND SOUNDER ORGAN, 1 year old, complete with bench, light and books Asking $575. 478-3284.

LUDWIG DRUM SET RETAIL replacement value $1100 plus good condition all accessories. $650. 592-7478.

ELECTROHOME YORK 062 Organ in top condition, Swedish walnut, $600. 479-3505.

COMPLETE SET LUDWIG drums, excellent condition, best offer. 658-8655.

ROSE-MORRIS DRUMS, ZILGEN cymbals, Ghost pedal, best offer lakes. Evenings 479-6932.

CHRISTMAS IDEA
Baby grand piano, ebony, $2,500. 592-7823.

GIVE A PIANO FOR CHRISTmas, Everard of London, good condition $575. 592-6159 after 3.

HAMMOND SPINNET ORGAN with bench as new. Phone 477-5778. after 5 p.m.

HAMMOND ELECTRIC ORGAN price under value. Bench music included. 592-7568.

GIBSON LES PAUL, DELUXE, nearly new with case. 477-3145.

VIOLIN STRADIVARIUS COPY, offers. 385-0747.

71 MUSIC TEACHERS

ORGAN TEACHERS
required
Scott Piano and Organ needs more organ teachers to handle increased teaching load. 386-2434.

FREE ORGAN LESSONS TO ANYone wishing to play—no obligation. Cascade Organ and Piano Sales, Whse. No. 2-370 Gorge Road East. 383-8711.

77 MOTORCYCLES

CHRISTMAS
IDEAS!!

Mx. Gloves from	$12.95
Lined Gauntlets from	$17.95
Riding Pants from	$29.95
Rain Suits from	$ 4.95
Helmets from	$19.95
Face Shields from	$ 3.95
Mx. Boots from	$89.95
Windshields from	$24.95
Workshop Manuals from	$ 7.95
Leather Jackets from	$74.95
Stocking Stuffers from	$ 1.00

Plus over 1,000 different accessories for all types of biking.

FREE POSTER for the mini biker's with any purchase over $5.

NEW HONDA
MINI'S
from $449
—Layaway till Xmas
—Free lessons after Xmas
—$55 down, $23 monthly O.A.C. for 24 months.
Similar arrangements on all bikes, new and used.

MULLINS MARINE
SALES LTD.
382-1928 382-4515
925 Yates St. DI 00365A

KAWASAKI
650 - 4
New Low Price!
$2599
See It Now At
FREDERICK
MOTORS
616 Queens 383-0823
D.L. 00834A

HONDA-SUZUKI
PARTS — ACCESSORIES — SERVICE
Special on HONDA MINIS
For Xmas
Colwood Honda
Div. Mullins Marine
2781 Millstream 478-8831
Left off Hway at
Western Speedway. D.L. 00366A

'74 YAMAHA TX500, VERY GOOD condition, 8,500 miles, new crash bars and back tire. Must sell, $1,200 or offers. Helmets and leathers, too. 384-2833 or 479-3642.

SUZUKI SPECIAL WITH 350 KAwasaki engine, $650. Honda 500, 4 cylinder, mechanics special, running condition, parts missing. 652-4194, 383-6632.

ONE OF A KIND
Taiwan Taxi, Suzuki bike with a custom-made sidecar, Victoria RV Centre, 478-8377.

BONNEVILLE TRIUMPH 750 twin 1973, excellent condition, low mileage, spares, helmets, tarp, etc. Moving north, must sell. $1100, offers. 385-7596.

1972 650 YAMAHA NEW TIRES, new brakes, safety checked, excellent condition. $850 firm. 385-8461.

POWERTOWN MOTORCYCLCLES
ALL MAKE SERVICE
384-1249 D.L.00169A 614 Grenville

73 H.D. ELECTRO-GLIDE, IMmaculate condition, fully loaded. $3800. 658-5960.

75 CC YAMAHA, GOOD CONDItion, new kick start, phone 595-3466 ask for Paul.

1974 GT - YAMAHA 80, YELLOW, excellent condition. 479-4952 evenings and weekends.

72 KAWASAKI 90, NEW TIRE, throttle, good condition. Offers on $275. 478-7291.

'75 YAMAHA 175 ENDURO, striped for the bush. Extras. After 5:30 479-2564.

'74 TY250 YAMAHA, VERY GOOD condition, $850, triflers need not bother. 385-0082.

HAMMOND SOUNDER ORGAN, as new, complete with bench and books, $500 or offers. 477-8853.

'76 YAM 400 ENDURO, MONOshocks, offers, 656-6987.

1975 HONDA 750 MOTOR WITH 3,000 miles, $950. 595-0908.

1974 YAMAHA 80 TRIALS, $300 or offers. 656-2915.

WANTED: GOOD MINI BIKE, UP to $250 cash. 479-8761.

72 HONDA 175 TWIN, 5,000 miles. $425 or best offer. 479-2841.

HONDA ELSINORE 250 DIRT bike. $475. firm. 479-8896.

WANTED: SUZUKI TS90 IN good shape. 383-8101.

1972 YAM ENDURO. OFFERS OR trade for Volkswagon. 479-8321.

'76 SUZUKI GT 380, $1,095 OR best offer. 477-8914. Bruce.

77 MOTORCYCLES

OSSA
See the new 1977 OSSA
350 Trials and BULTACO
250 Sherpa. Best in Bush
Bikes at
BROOKLANDS
MOTORCYCLES
939 Fort St. 383-5826
DL 1371

78 BICYCLES

USED BIKES
FOR CHRISTMAS

21" Ladies, men's coasters		$39.95
Boys' BRC 5 speeds		$50.00
Boys' 3 speeds		$55.00
Girls' coasters	from	$30.00
Ladies' 3 speeds	from	$60.00
Raleigh gents 21" 10 spd.		$69.95
Peugeot gents 21" 10 spd.		$89.88
Gents 5 speeds	from	$65.00
Boys' junior 4 speed		$44.95

Russ Hay
On Government
2542 Government 384-4722

OLD STOCK
CLEARANCE SALE
Just in Time for Xmas!!
Large assortment of new Brand Name bikes — Coasters, 3-speeds, 5-speeds and 10-speeds. Sale Priced as low as $69.00.
Chargex Mastercharge Welcome
XMAS LAYAWAY
OAK BAY BICYCLE SHOP
1968 Oak Bay Ave. 598-4111

ESQUIALT BICYCLE
1215 ESQUIMALT ROAD
388-6712
All popular makes and models, backed by our own 30 free service check and 1-year guarantee on all parts and labor. Christmas layaway available on small deposits. Chargex, Master Charge welcome

BUY, SELL, TRADE, REPAIRS
New and used bikes. Qualified mechanic operating own business. Lowest prices. (Expert buckled wheel.) Open 8-8. Reno Industries, 2519 Gov't., 384-5514. Free pickups.

RENO CHRISTMAS SPECIAL
W.W. tires 27x1 1/4 $3.50. Tube free with tires. F. wheel 28", 27", 26", whole sale price. Reno Industries, 2519 Government.

BIKE, MEN'S 10-SPEED PEUgeot. 2-year-old. Good condition. Mafac racer brakes. 23" frame. Rear carrier. Suitable boy or girl, 5'4". $85. 479-3642.

CENTURIAN 10-SPEED, $190 new, 1-month old for $125; Raleigh Super Course men's size, $140; Sunday between 5 and 7. 598-2144.

STANDARD GIRL'S BIKE, 8 months old. In good condition. $50. 595-4491 after 4.

10-SPEED B.R.C. USED VERY little, rat trap lights and lock, $70. 382-6639.

MAN'S TEN-SPEED, EXcellent condition, offers, phone after 5 p.m., 382-9524.

2 BICYCLES, BOYS RALEIGH 3-speed and girls CCM, good condition. 479-4448.

RALEIGH 5-SPEED, GOOD CONdition, $50. Paper bike, new carrier, kick stand, $30. 478-7291.

THREE-SPEED MAN'S BICYCLE, $40, girl's Mustang, $25; lady's coaster, $25. 382-5095.

TEN SPEED BIKE, EXCELLENT condition. Interested? Phone Patty, 385-7775.

TWO 10-SPEED BIKES,ONE $30, one — $60. Phone 658-5580. or 658-1166.

10-SPEED BICYCLE WITH CARrying bags, $65. 592-0858.

ALMOST BRAND NEW, APOLLO 10-speed, $90. 595-0908.

GIRL'S BICYCLE, GOOD CONDItion, $20. 382-3475.

JUNIOR SIZE 10-SPEED, NEW condition, $70. 382-3365.

BOY'S 5-SPEED MUSTANG, COMpletely rebuilt, $55. 479-4943.

MEN'S MONSHEE 10-SPEED, excellent condition. 652-2041.

3-SPEED MUSTANG, EXcellent condition, 658-8983.

WANTED: 21" 10 SPEED, PREferably Apollo, blue, 479-7324.

LADIES' 5 SPEED EXCELLENT condition, $75. 598-5704.

PHILLIPS MAN'S 10-SPEED, good condition, $85. 477-1460.

ADJUSTABLE BIKE, ANY SIZE or any age, $40. 478-4830.

BIKE FOR 5-9-YEAR-OLD BOY, $27. 477-2608.

10-SPEED $50.
Phone 477-2919

80 BOATS and MARINE

USED BOAT
CLEARANCE
STERN DRIVES
22' Calglass, 165 Merc.
21' Reinell, 165 Merc.
21' Arena, 155 Merc.
OUTBOARDS WITH TRAILERS
17' Islander, 105 Chrysler
16' K & C, 65 Johnson
16' Glastron, 65 Merc.
15' K & C, 65 Evinrude
14' Hourston, 40 Johnson
14' Formula I, 35 Chrysler
16' Aeroliner, 70 Evinrude
DEMO STERN DRIVES
16' Larson, 120 Merc.
20' Sangser, 233 Merc.
21' Larson, 188 Merc.

MUST SELL NOW
ALL OFFERS
CONSIDERED
2360 Beacon Ave.
Sidney 656-1105

METRO
MARINE

SAILING
25% Charter Discount!
PLUS
Sail in GOOD weather only!
To Experienced Sailors.
PY 236
Island Yachts Ltd.
Gabriola Island, B.C. V0R 1X0
112-247-8825

14' SLOOP, SLIDING GUNTER rig and jib. Solid mahogany clinker, steel centreboard. Excellent condition, $500. Write Glen Miles, Box 2184, Sidney.

21' REINELL 130 VOLVO, E-Z loader trailer, CB. $6905. On display, Mace Marine, 453 Head, 383-3324.

21' EX-HERRING SKIFF, 1974 40 h.p. Mercury, $2,000. 478-9947 evenings.

19 FT. L.S. FAST, POWERFUL, H.D. steel hull. FWC. Phone 245-2423.

21' BAYLINER, FULLY equipped with trailer. 245-3946 (Ladysmith).

WANTED: 14'-16' FIBREGLASS boat with motor and tilt-boom trailer. 383-5461.

SMITH WABASTO DIESEL FURnace, 12,000 BTU, Borg-Warner gear, 72C, 2-1 reduction. 592-0149.

WANTED 40 HORSE POWER mercury, electric start, for parts, after 6, 658-5968.

2 SETS OF 2 SPOOL GURDIES $100. 385-2570.

19' NEPTUNE, 120 OMC, TRAILer, extras, $6,400. 383-3946.

GENUINE CLINKER DINGHY, stable 10 1/2 ft. Phone 477-3116.

80 BOATS and MARINE

HORWOOD MARINE

28' K & C
Twin 170 280 Volvo I-O's, 3-way fridge, 3-burner propane stove, complete oven, dual sinks, hot-cold pressured water system. Separate shower, 2 large bait tanks with circulating pump.
ONLY $33,895
SAVE $3400

28' GLAS PLY
Twin 230 V drives, fresh water cooled. Loaded with extras.
ONLY $39,995
SAVE $5000

GLAS PLY
K & C
Catalina Sailboats
In Victoria
823 Pandora 385-1451
In Colwood
810 Island Hwy. 478-8211
Across from Farmers Market

GOLDSTREAM MARINE

EVINRUDE outboards
ROADRUNNER trailers
CAMPION Boats
HOURSTON Glasscraft
LUND Boats

For Inboard Repairs and Winterizing, see Jim Dempster

VICTORIA
2994 Jacklin Rd.
478-8391
SIDNEY
2266 Harbour Rd.
656-7121

FALL CLEARANCE
Mercury Outboards

115 H.P. Electric L-S	$2,095
50 H.P. Electric L-S	$1,550
40 H.P. Electric L-S	$1,215
20 H.P. Manual-S	$ 860
9.8 H.P. Manual-S	$ 715
9.8 H.P. Manual-L	$ 725
9.8 H.P. Electric-L	$ 845
7.5 H.P. Manual-S	$ 625
7.5 H.P. Manual-L	$ 635
7.5 H.P. Electric-L	$ 765
4.5 H.P. Long	$ 480
4.5 H.P. Standard	$ 470

MULLINS MARINE
SALES LTD.
382-1928 382-4515
925 YATES

THESE BOATS ARE
PRICED TO SELL

27' Uniflyte	$17,500
24' Fiberform	$ 9,400
25' Brandlmyer	$ 4,900
26' Bartender	$ 7,900
22 1/2' Bayliner	$ 9,950
17 1/2' K & C ('75)	$ 4,500
25' Ranger	$15,500

SIDNEY MARINE ASSOC.
2270 Harbour Rd. 6565591

CENTRAL BOAT
LISTING SERVICE
THE BOAT FINDERS
We have boats from $50 to $75,000 in back yards and in the water. Phone for the type of boat you want and you will be put in touch with the seller. Do your own deal.
383-1640

FOR SAFETY SAKE
Radios — CB — VHF — SSB
Sounders — Flasher — Chart.
Sales — service and installation.
Sales — service and installation.
BALL and SHEMILT Electronics
Ltd. West Burnside Rd. 386-9414.

WANTED: 32'-40' LIVE-ABOARD sailboat. $30,000-45,000 range. Have $13,000 equity in large 3-bedroom townhouse as down payment. Balance in cash. Mortgage easily assumed. 386-3857, evenings 383-6171, days.

TILLICUM FURNITURE
2612 Sooke Rd.
Makes boat, camper and trailer cushions. Any size or shape. Full selection of materials available. Fress estimates. Winter discounts now in effect. 478-0522.

34' FISHBOAT CONVERSION, live-a-board. Coventry diesel, F.W.C., oil stove, fridge, recording sounder, radio-tel. Excellent handyman's special, $15,900. On display, Mace Marine, 453 Head, 383-3324.

CANOE COVE
YACHT SALES
Canoe Cove Marina
Sidney, B.C.
656-3915 656-5711

42' FIBERGLASS TROLLER, freezer, Scania diesel, full electronics, all-aluminum rigging, new wiinch and radar. $120,000. Apply "Royal Quest", False Creek, Float C, Vancouver.

NORTHWEST 21 CRUISING sloop, built 1975, galley, head, 1976 6 hp o.b., excellent condition; moorage at Oak Bay. $9800. 384-3985.

27' FAIRLINER EXPRESS cruiser, Chrysler power, Sounder, radio, very clean boat — exceptional buy at $15,900. On display, Mace Marine, 453 Head, 383-3324.

REDUCED — LEAVING country, 26' Sabrecraft, 1971, 9'6" beam, extras galore, was $18,750 — now $17,500 firm. Phone 384-9503.

14' ALUMINUM BOAT, 12 H.P. motor, like new, $1050. Can be seen at Casa Linda Motel, apt. 20, Goldstream Ave., Victoria, ask for Bob Clarke.

12,000-POUND BOAT TRAILER with worn winch, good for someone in boat moving and repair business, $3200 or highest offer. 477-4872.

36' OWENS CRUISER, TWIN flagship power, all found, excellent cruiser-live-a-board. $22,900. On display, Mace Marine, 453 Head, 383-3324.

27' WORKBOAT, C LICENCE, Ford diesel (rebuilt), $5995. On display, Mace Marine, 453 Head, 383-3324.

65 H.P. PERKINS P6 DIESEL, needs head, $300. Also some Perkins parts cheap. 758-6368, Nanaimo.

26' TOLLYCRAFT, COMMAND bridge, sounder, trimtabs, stereo, electric fridge, low hours, $25,750 or offers. 592-6075.

15 H.P. JOHNSON, WITH TANK, good running condition, $375. 652-3157.

I HAVE A 19 FT. I-O AND WILL take you out fishing. Phone for details. 748-3246 Maple Bay.

DICKINSON MARINE STOVE, model Adriatic, never used. 479-2669.

8' HYDROPPLANE USED 1 SEAson. Excellent condition, $50. 598-6542.

SOLING
Good condition, asking $3,995. 652-3439.

GAFF SLOOP, 30', DIESEL AUXiliary, F.C. $5,500 or near. Duncan, 746-7258, 746-5424.

BOAT LETTERING A SPEcialty. Phone Ken Warner, 652-2007.

80 BOATS and MARINE

Oak Bay Marine

SALES AND SERVICE
FRANCHISE
CLEARANCE SALE
ALL NEW
CAMPIONS
MUST GO

Brand new boats 16' to 26'. All reasonable offers accepted.

NOW ON DISPLAY
DIESEL CHUGGERS

DAVIDSON 17' DIESEL CHUGGER, 10 H.P. Farymann diesel. Built to M.O.T. lifeboat specs. Superb sea boat, 1 pint per hour economy.

21' MODEL now in stock. 24 h.p. Farymann diesel, enclosed head, galley.

ALSO AVAILABLE IN KITS
17' and 21' Models

DEALERS FOR:
World Famous ZODIAC Inflatables
EVINRUDE Outboards
DIESEL Chuggers
GREW Boats
CAMPION Boats

OPEN 7 DAYS
At the Marina
1327 Beach Drive
598-3393

DUNCAN BOATLAND

17' CAL GLASS

Deluxe 120 Mercruiser I.O., with bilge pump, blower, windshield wiper, camper top.
Xmas Price $4995

WINTERIZE TIME

Full winterize service for your outboard or sterndrive. Storage is also available at boatland.

In Victoria
Call DOUG at 474-1267
1074 Goldstream Ave.

In Duncan
Call GORD at 746-4158
Island Highway

Catalina 27

DINETTE INTERIOR

CW 4" fabric upholstery, oven stove, coloured non-skid safety package, full galley, head, 3 winches, bow pulpit, lifeline, and stanchions, push pit, deluxe teak interior, vent, cabin and nav. lights, bilge pump, anti-fouling, 9.8 Merc., bumpers and dock lines! 6' Genoa track with blocks.

$15,495

HORWOOD MARINE
IN VICTORIA
823 Pandora 385-1415

IN COLWOOD
810 Island Hwy. 478-8211
Across from Farmers' Market

SIDNEY PROPELLER AND MARINE POWER LTD.

Sales and service on Espar hot-air and hot-water heaters. Sales and servcie on Volvo and Faryman diesels. Come and see our stock on 632 h.p. Farymann. 656-3421.

33' BRIDGEDECK CRUISER, rare traditional style, for economy, safety comfort. See this fine yacht. We have more, power and sail, at our sale dock. We specialize in GOOD used boats. May we help you sell yours? Call Geoff Simpson, COVE YARCHTS (1976) Ltd., Maple Bay, R.R. 1, Duncan, 748-8136.

SAANICH LUMBER YARD
Has in stock: Oak, Pine, Ash, Teak, Mahogany, Cedar (yellow and red) lumber and veneers. Prices Reasonable. 3041 Douglas St., 385-2486.

FOR SALE, AS IS, WHERE IS. Large vessel, suitable for live-aboard for person capable of refitting interior. Hull and cabin structure sound. Volvo engine — requires rebuilding. Length — 46 ft., beam — 13 ft. Phone 385-4401.

BOATERS!
See our large display of appliances, plumbing and electrical supplies.
S. J. PEDEN LTD.
2855 Quesnel St. 386-3464

BOATYARD FOR RENT
Well equipped waterfront boatyard with ways to handle 50 ft. boat. Machine shop, low rates for extended use. Phone Duncan, 748-1671.

MUST SELL 1976 14' K&C THERmoglass, full canvas top, sleeper seats, with Evinrude 35, sounder tack, heat gauge, life jackets and Roadrunner trailer, all new $3600. 478-5779 after 5.

PACESHIP 20, AS NEW, ON trailer, dropkeel, new Mercury 4 H.P. O.B. All acc. incl. sails, sheet lines and other accessories, $4995. On display, Mac Marine, 453 Head, 383-3324.

LARGE 36' FIBREGLASS troller, 12 ton "A" licence, full electronics, excellent living accommodations, diesel, 6 years gear, large hold, 468-7531.

7 H.P. DIESEL
New Sea Cub (petter), weighs only 153 lbs. complete with variable pitch prop. Ideal for sailboat. Only one left at $1800. 642-3835, anytime.

FIBREGLASS REPAIR WORK for boats and RV's. Custom work a specialty. Alpha Fibreglass Manufacturing, 10226 Bowerbank, Sidney, 656-5121.

15½' HOUSTON GLASSCRAFT, 50 h.p. Johnson, Roadrunner trailer, full camper top, many extras. As new $3,495. Replacement value, $5,000. 598-1359.

48' WEST COAST TROLLER, Hatta VIII, 14.14 ton A Licence, fully equipped, complete with fishing gear, herring skiff, outboard motor, etc. $100,000. 642-5080.

26' YAWL NOKOMIS II, DINGHY, good inventory, wood burning stove, recently surveyed. Offers on $12,000. 382-0075 after 5 p.m. weekdays, anytime weekends.

24' REINELL COMMAND Bridge, new 1975, fresh water cooling, stand-up-head, depth sounder, CB radio, many others. Ideal for winter. Offers. 388-5907 or 386-8533.

38' LIVE ABOARD, A COMFORTable twin power boat complete with oil stove, hot water heat, full size bath tub, only ill health forces sale. $7,000. Phone 656-3875.

19' CLINKER CONVERSION, funky junk rigged, ready to go with all gear, $700. On display, Mace Marine 453 Head, 383-3324.

1972 12-FT. SMOKER CRAFT, 9.8 Merc, 640 lb. tilt-boom trailer, Sears 3½ outboard, $975, firm. 592-2037.

16-FT. SURFER CAMPER-TOP, 50 Evinrude electric, compass, depth sounder, Road Runner trailer, $4,000. 478-1977.

LUCKY FISHING BOAT. Clincker with cabin, 14 ft. no motor, $125. 592-2569 after 2 p.m.

NEW FIBREGLASS 20' RUNabouts and cruisers in kit form. From $1500. 656-6806.

36' TROLLER, 8-TON, A, DIESEL, hydraulics, good condition. $48,000. 746-7918 Duncan.

EXCELLENT XMAS PRESENT 8' fiberglass over plywood, excellent condition. 8' Sabot. 652-2041.

30 FT. FAIRLINER, $16,000 CASH firm. Phone 388-7142.

37' KETCH, STRIPPED CEDAR, $20,000. Call 478-0524 after 6.

18 H.P. JOHNSON AND CONtrol, for $150. as is, 386-2347.

80 BOATS and MARINE

9P

"IT'S THE SERVICE THAT SETS US APART"

NEW BAYLINERS

2550 SARATOGA Hardtop
—200 Volvo I.O.
with 280 drive leg
—galley pak
—enclosed head
—camper canvas
—swim grid

1 ONLY
$13,995

2550 SKAGIT camper
—200 Volvo I.O.
—galley, dinette
—marine head
—swim grid
—bottom paint
—rod holders

DEMO PRICE
$9,999

CLEARANCE
prices on all
JOHNSON
OUTBOARDS

Complete Line of
ACCESSORIES
(Ideal Xmas Gifts)

Winterize Now!
Frost is Cool

GIBSON
Powercraft Centre Ltd.
2520 Gov't St. (Near Bay)
382-8291

WESTPORT YACHTS

Located off Pat Bay Hwy. near Swartz Bay Ferry Terminal.

SAIL

Delta 10 sailing dinghy, 20' Buccaneer, 30' Rawson, 39' motor sailer (2), 40' Garden ketch, 41' Sea Tiger.
40' Centre Cockpit Steel Ketch.

POWER

20' Sangster, 20' REINELL, 21' Sangster, 21' Reinell, 22' Reinell, 22' K & C, 22' Diesel Displacement, 22' Brandlmayr, 25' Aluminium Cabin Boat, 27' Bayliner C-B, 27' Sedan (2), 28' Fibreform C-B, 28' Chriscraft Constellation, 28' Silverton C-B, 28' Faulkner, 29' Grenfell (2), 31' Sedan, 32' Sedan, 32' Northwester Tri-Cabin, 34' Sedan, 34' Grand Mariner, 35' Sedan, 38' Monk C-B, 50' Tri-Cabin, 52' Command Bridge Cruiser.

SPECIAL!!

1975 BAYLINER 2550 SARATOGA EXPRESS 190 HP OMC F.W. Cooled, 120 hours running. Porpane stove, 3-way fridge, etc. Custom seating aft. Absolutely first rate condition.
Firm $11,500

Among our Vancouver Listings are
34' TOLLYCRAFT Command Bridge (1973) Twins FWC and very well equipped $51,750
30' CHRISFRACT NEW Twins. A very popular cruiser at $38,415

SEE DON WHITE FOR DETAILS
at
WESTPORT
MARINA
2075 Tryon Rd., Sidney 656-5832

BOSUN'S YACHT BROKERAGE

POWER

37' Pacific Trawler	$85,000
32' Twin diesel, teak	$47,500
42' W. C. troller, twin Volvos	$56,000
26' Port-a-cruiser	$19,000
29'9" Pacemaker twin	$22,500
36' Chris Connie	$31,900
27' Cavalier	$14,900
22½' Fibreform Westporter	$10,000
25' Fairliner 1963	$ 8,500

SAIL

39' Motorsailer Gardner	$59,500
35' C and C	$41,500
29' Martin	$25,500
21' North-West, clean	$ 6,600
32' Offshore sloop	$30,000

Jim Squire to assist with financing, title search, sea trials and inspections.

Bosun's Marina Ltd.
10775 MacDonald Park Road
Sidney, B.C.
656-5558 Box 2001

CLEARANCE
PRICES
LUND
ALUMINUM
BOATS
N-12-$349
C-12-$449
C-14-$549
ONLY
13
LEFT
Executive Imports
9756 3rd St.
656-7241

VAN ISLE MARINA

WEEKEND SPECIALS

23' - 35' BAYFIELD SLOOP — F-G, 1975 a very roomy yacht with good sail inventory and diesel inboard eng. $15,300
30' NORTHWEST 30 a very heavy F-G constructed live-a-board with Albin I-B eng. $29,500
32' LUHRS — 1975 twin power and loaded with almost every option, boathouse available
OFFERS

For information on these and many other sail and power craft, please contact

656-1138, Sidney, B.C.
VAN ISLE MARINA CO. LTD.
Tsehum Harbour, Box 2130

60 HORSE JOHNSON, NEW rings, starter and prop $595. 386-0164.

19' BOAT, 35 HP MOTOR, 6½ HP motor, $500. 383-9539.

80 BOATS and MARINE

MERCURY MARINE

1 ONLY

Brand New
BELL BOY 2520
Express Cruiser
—233 Mercruiser
—Full camper cover
—Swim grid
—Hourmeter
—Fishboxes
—Standup head

$15,995

SUPER SELECTION
of premium
USED BOATS

Marine Accessories
Many Xmas Ideas

BELL BOY
FIBERFORM
CANAVENTURE
Mercury Outboards

A Boat for Every
Budget at

MERCURY
MARINE
385-1457
800 CLOVERDALE

MACE MARINE INC.

453 HEAD ST. 383-3324 (24 HRS)

SPECIALIZING IN ALL SIZES
LIVEABOARDS CRUISERS
STERNDRIVES SAIL
HOUSEBOATS

Bank Financing our specialty

OPEN 7 DAYS
(AT WEST BAY MARINA)
IN ESQUIMALT

"If you've never dealt with us
You've really missed the boat"

The Tanzer 26

A fast boat that wins races . . . A full headroom cruiser that sleeps 5.

$18,340

Bob Whyte Marine
SALES AND SERVICE
Corner Harbour and Resthaven
Sidney
656-6421

PELAGIC
PACIFIC INDUSTRIES (1974) LTD.

A COMPLETE STOCK OF
FIBERGLASS
MATERIALS
NOW LOCATED AT
428 Burnside, Victoria, B.C.
386-1811 or 386-7814

DINGHY SALE

7½' Gallcon	$325	$245
8' Gallcon Deluxe	$325	$245
9' Foldbote	$398	$198
8' Catadink	$295	$149
11' Snark Sunflower	$450	$250
12' Wondercraft	$520	$295
14' Wondercraft	$720	$395

ALL BAY MARINA
2238 Harbour Rd.
Sidney, B.C., 656-3167
Open 6 days—Closed Mondays

1971 ALBIN
DIESEL CRUISER
Completely equipped with sounder and radio, excellent condition. With new top and heater, taking offers on $17,400. Call 477-2260 after 6:00. Ask for David.

REPOWERING?
Be sure to see us before you repair or repower your sterndrive substantial year end discounts on repairs or repowering at:
OAK BAY MARINE
sales and service
598-3393 1327 Beach

BOATERS
—Let us care for your vessel while you are on holidays
—Compass adjusting
TOTAL BOAT SERVICES LTD.
Sidney, B.C. 656-5826

24' BELLBOY EXPRESS (174) 225 OMC, F.W.C., sounder, constavolt, enclosed head. Fridge, trim tabs, special, $12,900. This weekend only. ON display, Mace Marine, 453 Head, 383-3324.

CHRYSLER OUTBOARDS
SEE US FOR SALES — PARTS — REPAIRS
KEN PRASING EQUIPMENT
478-9313 934 Goldstream

NEWLY COMPLETED EXCLUSIVE marina on Inner Harbor. Moorage available, $1.25 a ft. Contact T. Davies, Diversified Holdings Ltd. 388-9181.

DAVIDSON DIESEL CHUGGERS now available in kit form in 3 stage kits, 17' to 21' models. Please call Oak Bay Marine Sales, 598-3393, 1327 Beach Drive.

GREW BOATS
Canada's Finest
OAK BAY MARINE
SALES AND SERVICE
598-3393 1327 Beach Dr.

ALBIN SURFER CROWN
Call
DICK CHUDLEY
R.F.C. MARINE LTD., SIDNEY
656-5591 2270 Harbour Rd.

21' STARCRAFT, 170 VOLVO F.W.C., E-Z load trailer 2200 lb. cap. Rduced to clear, $8595. On display, Mace Marine, 453 Head, 383-3324.

30-FT. TROLLER B LICENSE, 6 gurdies, Chris Craft motor, Sportyak punt, with gear. $5500. 652-3171.

DESPERATE, MUST SELL, ENdurance 35 hull, engine, sails, $16,000 or best offer. Will consider trade. 592-9651.

SPENCER 32, '68 MODEL, NEW Mercruiser, 3 sails, many other extras, $14,900. On display, Mace Marine, 453 Head, 383-3324.

OAK BAY BOAT BROKERAGE
At the Marina
1327 Beach Drive 598-3393

22½' SITKA WITH 188 MERC, Eazyloader trailer. Extras. $11,900. 746-6333, 746-6667.

WANTED, C AND C 35, 114-758-5881 evenings or write PO Box 512, Nanaimo, V9R 5L7.

20' CRUISER, 40 MERC., HEAD, sink, trailer, good condition, $1250 or best offer. 386-8245.

2 QUALIFIED DIVERS WITH boat available for work. 478-1952 478-0273.

BOAT TRAILER SUITABLE FOR 12 to 14' boat, $200 or best offer. 478-0777.

40' WEST COAST TROLLER, 10 ton, A licence, fully equipped. 479-3506.

83 AIRCRAFT

'74 CESSNA 150, CLEAN, LOW time, all extras. Take car, pickup, or cycle in trade. Terms. Phone 656-2432, after 5, 656-4482.

CESSNA 170, $9,000 OR OFFERS. 478-2250.

TRADE
Through
CLASSIFIED

92 SPORTING GOODS

Robinson's

SINCE 1929

RIFLES: Ruger mini 14 .223, $259; Armalite AR7 22 auto, $110; Win. 30-06 mod. 70, $240; Parker Hale 30-60, $170; Browning .264 Mag. 1x4, $350; Husquarna .270, $170; U.S. Carbine 30 cal, $130; Savage 250-3000, $200; Mossberg 30-30, $140; Win. 94 Pre 64, $170; Weatherby .270 mag left hand mint, $460; .303 Brit. Sporter, $95; Browning 30-06 auto 4X, $430. SHOTGUNS: Browning 12G Dble., $360; Mossberg 12G pump, $160; Browning 20G auto vent. rib, $325; Hungarian O-U 12G 3", $325; Savage O-U 222-20G, $125; Win. mod. 21, $1200. PISTOLS: Browning 1935 HP 9m target sights, $350; S & W mod. 39 9mm, $250; Ruger .45 army perc., $150; Ruger 44 mag, $240.
THE SHARPEST BLADES IN TOWN
BUCK—GREBER—SWISS ARMY—PUMA—WESTERN
INTEREST FREE 1 YR.
LAYAWAY PLAN
EXCELLENT GUN REPAIRS
1307 BROAD ST. 385-3429

INTERNATIONAL KNIVES

NEW ARRIVALS!

Remington 30 cal. pump; Winchester 88 - 308 cal; Ruger number one 30:06; Navy Arms 66 Yellow Boy H & R 45-70 Springfield; Commando Mk II, 45 cal, semi auto; Star B.K.S. 9mm. auto; colt 3RD. model Dragoon 44.

GIFT SUGGESTIONS!
Gunsmith Screwdriver Kit; Daisy Red Ryder; Cross Bow; Slingshots; Fencing Sabres; Gun digest; Rifle and Pistol cases; Borelites; Spotting Scope; Shooting glasses; compass; Reloading supplies;
BUY—SELL—TRADE
574 Yates St. 383-2422
(Across from the Post Office)

RIMPAC DIVERS Ltd.
Christmas Sale of diving equipment. Quality goods and friendly service by factory trained technicians. Special sale of dry suits at a price that can't be beaten. Now in stock the ideal Christmas gift, the new book "141 Dives in Washington and British Columbia." Visit "the Professionals" at 9818 Fifth St., Sidney, or phone 656-6313.

PLAY-MOR
RECREATIONS LTD.
DIRECT SALES—
FACTORY TO YOU
Billiard Tables, Shuffleboards
Supplies, Cues
384-3332 517 Kelvin Rd.

DIVERS
20th Anniversary specials. Alum. 80 C.F. tanks, with air card $159. B.C. with inflator, $100. Inflator only $35. Sub. press gauge $45. Dacor 80 tank, pack and regulator, $279. Vented fins, 2 sizes $24. 3 sets triple tanks, used, at $150. Scuba Shop 832 Fisgard St.

ROSSIGNOLS, 195 CM. TYROLIA bindings; lange boots (11). Fischers 185 cm, Marker bindings; Humanic boots (9). Excellent condition, poles included. $660 now. Set $240 or individual offers. 598-8647.

SCOTTY RECORDER DOWNRIGger used twice includes special mounting bracket. $55. firm. 652-3112.

RUGER SUPER BLACK HAWK, 44 mag, plus accessories, $200. 478-6684 before 3 p.m.

GALV. GLASS LINED SCUBA tank and Voit Trieste regulator. Offers. 386-9213.

SCUBA SUIT — 120-130 LBS. Misc. items, mask, knife, weight belt, $85. 384-4808.

TOP QUALITY 12 FT. SHUFFLE boards, and accessories (6 games in 1), price $560. 478-8559.

NYLON LINED, SHARK SKIN wet suit in perfect condition, approx. 16 years old, offers. 383-2492.

SKIIS, ROSIGNAL STRATA 102, size 190, slalom 505 bindings, excellent shape, best offer. 385-2695.

POOL TABLES, QUALITY SLATE from $539.95 and other home recreation equipment. 478-8559.

COMPLETE SET OF GOLF clubs, bag and cart. Used only once, $500. Phone after 5, 598-5661.

SPALDING SKIS, 170 C.M., ONE year old, $55. Phone 658-5542.

93 CAMERAS, SUPPLIES and PHOTO FINISHING

RENTAL
DARKROOMS.
BOOK FOR
APPOINTMENT.
B & W AND
COLOR.

Bill's Photo Supply
1672 Douglas 383-7443

MAMIYA PRESS F3.5 90 MM, Mamiya—Sekor and F6.3 65 mm. Lens, swing back, ground glass screen, grip handle, film roll holder, lens hood, $350. Mamiya C3 F2.8 80mm, Mamiya-Sekor lens, grip handle, poroflex, lens hood, $200. Crown graphic 4x5 Schneider Xenar F4.5 150 mm., lens hood, graflok back, two roll film holders, 18 cut film holders, Omega D2 enlarger, Schneider F5.6, 150 mm. Component lens, variable condenser, plus cold light head. Plus dark room eqipment, $700. 658-5507.

NEW!
PENTAX K1000
$199
Bayonet Mount Lens
Open Aperature Metering
1 sec. — 1000 sec speeds
Case extra
CITY PHOTO
1227 Gov't St. 385-5623

LINHOF HEAVY DUTY PROFESsional tripod, $150. Nikon F camera body, $100. Macro zoomar lens, with adaptor for Nikon, 50-250mm, $150. Nikon Zoom lens, 200-600mm, $300. Questar lens 1600mm. The ultimate in long lenses, with superb definition, $400. All items less than ½ price. 592-6880.

Island Colour Labs
Super fast quality film processing. Kodacolor II or Fujicolor II. Competitive prices. In by 10, out by 5.
615 FORT 384-2242

50-35 MM METAL SLIDE TRAYS, 36 picture capacity, will fit Airclip or Arous slide projectors also 16 mm Keystone movie camera in new condition. After 5 p.m. 642-5288.

BELL-HOWELL DUAL 8 PROjector, as new. Also Bell-Howell 16 millimeter sound projector with speakers, excellent condition. For information 383-5658 evenings.

SIMMONS-OMEGA PRO-LAB D-6 colour head enlarger, 35mm. to 4x5, never used, $925; Strobonar unit, $105. Phone 598-4610.

MINOLTA 35 M.M. RANGE FINDer, fast F1.7 lens, completely automatic or manual override, $90. After 6 p.m. 386-9886.

35MM YASHICA ELECTRIC, 1.7x45mm lens, complete with case, $100. 478-6684 before 3 p.m.

TUBULAR EXTENSION TRIPOD movie panhead, good condition, evenings. 383-5658.

BUSHNELL 25X LENS FOR Spacemaster II telescope. Unused. Best offer. 386-9347 after 6:00 p.m.

96 RANGES, STOVES and FURNACES

OLDER WESTINGHOUSE ELECtric range, good condition, $35. 384-7513 after 4.

OIL STOVE AND SPACE HEATer, both in good condition. 478-2982, after 5.

MCCLARY STOVE, AVOCADO, $250. 479-9891.

24" GE ELECTRIC RANGE, $45. 479-4355.

LARGE QUEBEC TYPE HEATer, wood or coal, 658-8669 after 6.

AIRCO PROPANE FURNACE, good condition, $100. 382-5423.

72 ENTERPRISE OIL STOVE, $50. 658-1017.

SEIGLERMATIC FORCED AIR heater, tank on stand, 595-1141.

42" FRIGIDAIRE ELECTRIC stove, $50 or offers, 477-2919.

96 RANGES, STOVES and FURNACES

NOW AVAILABLE
The all-new Texaco oil furnace, with the revolutionary flame retention head, proven savings up to 25 per cent in fuel consumption. Harknett Fuel, 384-9381, ask for Ralph Smith or Steve Brown.

OIL FURNACE, 250-GALLON tank, approx. 25 yards of aluminum ducts, vent; $250 or nearest offer. 479-5345, 5:30 to 7:30.

WALL FURNACE, 60-GALLON oil tank, and stand, call 479-3490 between 10 a.m. and 4 p.m. Sat., Sun., Mon.

ONE ESSO FURNACE AND tank, 105,000 V.T.U., six years old, works good. Phone between 6 and 8, 385-4137.

MOFFAT EPICURE 2000 CORNing top range, harvest old, self-cleaning, 18 months old, $600. 477-4101.

OIL-FIRED STOVE, WATER heater, fittings, complete. $100 or nearest reasonable offer. Phone 478-2539.

MOFFAT, 24", ELECTRIC range, good condition, $80. Please call 479-7044 from 2-6:00 p.m.

70,000 B.T.U. UTILITY GAS FURnace $80. Phone 479-7044 from 2-6:00 p.m.

OIL KITCHEN STOVE, WHITE, automatic oven timer, perfect condition. 382-1984.

MOFFAT 40" ELECTRIC RANGE, white, very good condition. $75. Phone 382-3519 or 477-4159.

97 FURNITURE

MATTRESSES
WHY NOT

buy your spring filled mattress directly from our factory, good quality at a reasonable price.
6-INCH LATEX
FOAM RUBBER (All Sizes)
posture zone support, clean, hygenic, doesn't sag or lump. 3'3" $109; 4'6", $139; Queen, $179.
IMMEDIATE DELIVERY
GREGG FURNITURE
2300 Douglas 388-7365

CORNUCOPIA
FURNITURE
CHRISTMAS SALE
Round oak table and six chairs, $650. Dressers, $110 to $165. Four oak chairs, $125. Desk and chair writing set, $55. Pine wash stands, $65, interesting curios for gifts.

2569 Penrhyn Street, Cadboro Bay Village. Open Tuesday through Saturday, 10 till 5. 477-0323.

SAGERS' MAPLE SHOPS
386-3841
1802 GOVERNMENT
Victoria's Largest Selectin of COLONIAL FURNISHINGS

OAK REFRECTORY DINING table with twin pedestal bases, closed: 36x36". extends to 36"x58", new condition, $150 or nearest offer; walnut buffet, 54½" long, one side has glass sliding door and glass shelf, other side has walnut sliding door, one drawer and cupboard, good condition, $75. 592-9605.

3 WOODEN KITCHEN CHAIRS, old, 2 antique oak dining room chairs and captain's chairs, 1 Morris chair, oak; kitchen table, arborite top and chrome; 2 hassocks, brown; 1 single roll-away cot with mattress. 656-5083.

ROSE COTTAGE INTERIORS
Turn of the Century oak table and 4 chairs, $285. Canadiana hutch cupboards $125. Press-back chairs and rockers, round table, $185. Oak wardrobe, $125. 1109 Catherine. 382-1789.

BEAUTIFUL OLD OAK LADDER backed chair, Vilas refrectory table, 4 upholstered chairs, Wrought iron coffee table, large easy chair. 383-3985.

OLD OAK VANITY WITH TRImirror, leather padded chair matching. Also, two shelves Jacobian tea trolley. All fine condition. 598-6363.

SACRIFICE: BEAUTY REST Quintessence king size mattress and two box springs, 14 months old — new cost $680 sell for $350. 477-5469.

BLUE OAK DESK, 5' LONG 3' wide with glass top, elevating typewriter shelf and matching chair. As new condition. $200. 592-4111.

SINGLE BED, $15. TWO COFFEE tables, $10. Radio-record player, $40. Hand Sewing machine, $25. 385-7534.

8 PIECE OAK DINING ROOM suite, with gold velvet seats and back panels, excellent condition, $600. 479-7230.

MATCHING SOFA LOVESEAT, highback chair and ottoman, Pecan bedroom suite, twin bed, all top quality as new. 383-8266.

LOVE SEAT AND CHAIR, IN good condition. Phone before 4 p.m., weekdays; weekends, anytime 592-4763.

2-PIECE CURVED SECTIONAL chesterfield. Nugget tone. Asking $130. Offers considered. 595-1282.

DESK, WALNUT FINISH, $80; bookcase, walnut finish, $35; 2 occasional chairs, $35 each; 1 floor lamp, $15. 592-0476.

DINETTE FOR FOUR, SINGLE posturepedic bed, good size dresser with mirror, $60 ea., $150 set, 385-3729 after 5 p.m.

PART OF AN ESTATE. BRAND new ¾ box spring and mattress posturepedic, never been used, value $400, sell $200 382-7483.

NEW CUSTOM FURNITURE: coffee tables $15, childrens table and chairs $15, student's desk $20, delivered. 598-6584.

LARGE SPANISH DESK, $150; dinette suite, $30; 3-piece sectional (worn), $25; Kidney coffee table, $30. 478-5829.

SMALL DARK FLORAL LOVE seat, $50; chrome kitchen table, $25. 479-2162.

8' CHESTERFIELD WITH END table attached. Makes into bed, blue. 385-0370.

OLDER FURNITURE IN EXcellent condition, bargain prices 386-1096 mornings.

CUSTOM BEDS
Captain, $125; mate, $115; bunks, $100. 479-7400.

SOLID SWEDISH TEAK TABLE, four chairs, just like new, $200. 382-7475.

RARE MURPHY FOLDING, (into the wall), bed. 658-8669 after 6.

OAK SIDEBOARD AND BEAUTIful oak chest of drawers, $75 and $125. 478-1250.

6 TEAK LIVING ROOM TABLES, call 386-3268, days; 592-6194 evenings.

AS NEW GREEN NAUGAHYDE 3 position recliner $100. matching coffee and end table, 383-8308.

WATERBEDS, CUSTOM MADE complete. Queens $180. Kings $200. Installed. 477-0803.

DINING ROOM TABLE, 4 chairs, modern. Danish walnut, $200. 477-3513.

DAVENPORT AND CHAIR, green, excellent condition. $125. Bed. 477-9180.

OAK TABLE, $250. BOOKCASE, $250. Leaded glass china closet. 478-6120.

MATCHING LIVING ROOM AND dining room set, also bedroom set, all like new. $2000. 384-8505.

SEALY SINGLE BED. GOOD condition, $30. 383-6707.

CHESTERFIELD SUITE IN good condition, $250. 479-7050.

DINING ROOM CHAIRS, $21, teak, good condition. 477-6167.

COUCH AND CHAIR, $50.
595-2409.

BROWN NAUGAHYDE ARMchair and foot stool, $55. 383-9686.

5-PIECE BEDROOM SUITE, older French Provincial. 385-6825.

HIDE-A-BED, $50.
658-5790.

FOR SALE: 4 VILAS MAPLE chairs. 479-2358.

OLD CHESTERFIELD, $75. 478-5477.

2 CHROME SETS, 6 CHAIRS, and 4 chairs. 598-8388. Sat. P.M.

LIVING ROOM FURNITURE.
384-0309

FOR SALE, WHITE LOVE SEAT, 598-8580.

rug 7x9 $10. 382-5612.

TABLE DESK 2-DRAWER, $45;

97 FURNITURE

VILAS

The all new Emberglow finish by Vilas now on display for immediate or future delivery.
Large supply of Candlelite finish still in stock.
Free delivery, easy terms, payments start Feb., 1977, FREE XMAS TURKEY with all major purchases good till Dec. 24, '76.

CONTINENTAL
FURNITURE
716 Johnson 386-2458

Bedding Special
Sealy 3'3" single units, box spring, mattress, roller frame and padded headboard.
Complete $129
ALSO
Limited supply of Queen size units SALE PRICED AT $199.

CONTINENTAL
FURNITURE
Free delivery, easy terms
716 Johnson 386-2458

98 TV, STEREO, RADIO SALES and SERVICE

CHRISTMAS
SPECIAL
26" PANASONIC console TVs $777.
Free delivery, easy terms, no payment til 1 Feb. '77, FREE TURKEY.

CONTINENTAL
FURNITURE
716 Johnson 386-2458

BUTLER BROTHERS
385-3832
TV RENTALS
Our phone number is listed incorrectly in the new phone book.

RENT
BRAND NEW TV
FAIR DEAL SERVICE LTD.
Mastercare Maintenance Service for Admiral and Magnavox
3454 Tillicum (at Burnside)
385-7423 385-2836

CAV ELECTRONICS LTD.
755 YATES STREET
MARANTZ, YAMAHA, DALQUIST
SAE, DUAL, TEAC, SCOTT, BIC
388-6564

MCINTOSH AMP MC275, PREamp C20. Ariston audio transcription turntable. SME arm. Ortofon cartridge, Fisher speakers. Available IXXX as a unit or separately. This is fine high quality stereo system. Moderately priced. 748-1707 collect.

HITACHI COLOR TVS, 20" LUminar 1 with 5 year labour warranty, manufacturers suggested list price $669.99, now only opening special $559.95. S. F. Network Television Ltd. 1000 Tillicum Road. 388-7142.

PANASONIC 4-TRACK SOUND ON sound steteophonic reel to reel tape recorder. New head. Also includes $40 set headphones, two mikes, 4 very long background tapes, new condition, $195. 592-0665.

FOR CHRISTMAS GIVING. HItachi clock radios, 5-band transistor radios, cassette decks, etc. ELECTRON T.V. SALES and SERVICE, 100 Burnside W. 383-5432.

SOUND DESIGN AM-FM STEREO receiver with 8 track including speakers, $95 or offers. Panasonic auto 8-track with speakers also, $35 or offers. 652-5693.

BAYCREST STEREO CONSOLE, immaculate, $100, Armaco preamplifier, new, $15; turntable Dual 1225 with cartridge, like new, $125; 592-6807.

FOR SALE: PHILIPS MANUAL belt drive, automatic return, turntable. Less than one year old. Also, Sony TC 121 stereo cassette player. 477-0616.

WHARFEDALE LINTON 2 SPEAKERS REG. $98.96 EA. SPECIAL $59.99 EA.
HUDSON'S TAPE CENTRE
1543 FORT STREET 598-6811

C.B. RADIOS
Sales and Service. BALL and SMEMILT Electronics Ltd., 1 West Burnside Rd. — 386-9414.

ELAC 625 MIRACORD TURNtable and Pioneer FX 990 receiver, 45 watts RMF per channel, in excellent condition. Total price, $450. 384-9958 after 4 p.m.

SANYO AUDIO PACKAGES AT real good deals. Starting at $379.95.
ATLAS STEREO AND TV
763 Fort St. 385-2712

18" ZENITH COLOUR TV, TWO months old, under full warranty, $325. Phone 384-9958, after 4 p.m. 4 p.m.

HYGRADE RADIO LTD., 815 View Street, your tape cassette centre for Sony, TDK, Ampex, Phillips, quantity pricing.

PHILCO STEREO CONSOLE AUtomatic turntable, 8-track tape player, AM-FM radio, $400 or nearest offer, after 5. 477-5022.

PANASONIC 4-TRACK STEREO phonic reel to reel tape recorder with two mikes and storage cabinet. $95. 592-0665.

ONE DUAL 601 TURNTABLE, $200; one Kentwood amp, $200; Warfdale speakers (15"x24"), $200, 385-6880.

COLORED TV FOR SALE, 21" Viking, $200 or best offer. Black leatherette couch and chair, $75. 383-2841.

SANYO BUILT-IN 8-TRACK, BSR turntable, Pioneer 12D turntable. 656-5349.

19" PORTABLE COLOR TV good condition, $250. 388-7734 call from 9-4.

RCA VICTOR TV, INSTAMATIC, Vilas maple candlelight case, 26" black and white. Phone 384-9442.

AKAI AA-1030 STEREO REceiver, EDS turntable, both new. 652-2728.

QUAD 303 POWER AMPLIFIER. 45 watts, RMF per channel, $175. 598-2142.

SYMPHONIC AM-FM STEREO receiver with 8-track player, $70. After 6 p.m. 386-9886.

PHILIPS TURNTABLE, AMPLIFIer and 2 Sony speakers, $100. 478-4802.

10" GENERAL ELECTRIC color TV. Good working condition, $110. 477-1607.

EXCELLENT SONY REEL-TO-reel, automatic reverse. $400. 478-6742, 478-1125, 4-7 p.m.

C.B. RADIO
Realistic TRC-57, one-month-old. 383-8131, 382-9383.

STEREO COMPONENT, 8 TRACK machine, receiver and spseakers. 479-3325.

CB RADIO, BRAND NEW, never used, offers. 386-0585 after 6 p.m.

COMBINATION RADIO-RECORD player-TV in good condition, $350. 386-3969.

C.B. RADIO MODEL TRC10A, complete, $100. 477-1460.

6 CHANNEL CB, PREAMP, antenna, and extras, $90. 592-6552.

SILVERTONE, COLOUR, 26". $275. 592-0476.

ZENITH 24" COLOUR TV, WALnut cabinet, well maintained, 598-3584.

ADMIRAL 21" COLOUR T.V., good working order $120. 477-5389.

98 TV, STEREO, RADIO SALES and SERVICE

McMais
385-2435

RENT A COLOR
OR
BLACK/WHITE
TV
at PENNIES
PER DAY
1821 COOK ST.

Rent To Own
1977
20" Electrohome
COLOR TV
$23.50 monthly

3 year warranty on all parts and labour and 6 year warranty plan on the picture tube. Call
CITY CENTRE TV
OPEN 10 A.M. — 10 P.M.
6 DAYS A WEEK
3970 Shelbourne 477-6971
Next to K Mart in the Mall

BLACK AND WHITE TV AND stereo combination, good condition, $50 cash, 1039 Hampshire Rd.

19" B-W PORTABLE TV, $65. Good condition. 592-4350.

99 GROCERIES, MEAT and PRODUCE

CRISP
AND
JUICY

For the finest apples in the land.

SPARTONS
AND
GOLDEN
DELICIOUS

1893 PROSSER ROAD

THE OLD STONE HOUSE

SPECIAL
For week November 29th — December 4th, free one turkey, approx. 10 lbs. with each side of beef.

Sides — Grade A, 99c lb.
Sides — Grass Fed. 79c lb.
Hind quarters — Red, $1.25 lb.

Alberta Meat Distributors, 1809 Cook Street, 383-3012 or 383-8552.

FRESH-COOKED
SHRIMP
$2.50 a lb.
in 1-lb. containers, minimum order 12 lbs.
PHONE 474-1621
9 a.m. to 5 p.m.
Free Delivery in Great Victoria
Subject to supply

SAVE MONEY AT HARVEY'S
RED BRAND BEEF
Hind Quarter $1.29 lb.
Sides .99c lb.
Cut, wrapped, frozen
Guaranteed
2709 Quadra 383-2031

"MEAT" AT McCOLLS
Sides of Grade A Beef 99c lb. Black Puddings, Slicing sausage, White Puddings, Haggis.
PARLIAMENT MEWS
Ste. 5-230 Menzies St. 382-1611

BRUSSEL SPROUTS ON STALK, 10c per pound, good freezers; Gem potatoes, 50 pounds for $3. Holloway's Farm, 7068 East Saanich Road.

SUPERB QUALITY VANCOUVER Island Natural bulk honey only 80c pound, your containers. 658-8319 daily except Sundays. Walton Place off Oldfield.

APPLES?
SPARTONS, MACS, GOLDEN
LeCoteau is the place to go.
304 Walton Place off Oldfield Rd.
658-5888

LOCAL MACINTOSH APPLES AT discount prices also Spartan and Golden Delicious at good prices. Sunhill Orchards, 5963 Old West Saanich Road, 652-4116.

CLOSING OUT SALE, FINAL clearance save up to 25% off regular price, Lucky Way Food Market, 2253 Oak Bay Ave.

GRAIN FED SIDES OF BEEF, 75c per pound, cut, wrapped and frozen. Also, suckling pigs for barbeque. 479-3021.

POTATOES, CABBAGE, CARrots at farm prices. Sales and inquiries 652-1318 12-6 p.m. 7210 Wallace Drive, Saanichton.

GRAIN FED GOVERNMENT INspected beef, side or whole, 478-1876.

POTATOES, $2 PER SACK, 652-1546.

APPLES, EATING AND COOKing, 4552 Wilkinson Rd.

100 MISCELLANEOUS FOR SALE

OAK SIDEBOARD, 4 MATCHING chairs, $55; bookcase, 4-tier stacking, $35. Mix Master, push-button car radio, moving dolly, pair of crutches, Rolls razor, girl's figure skates, aluminum level, hair dryer, attache case, man's suit and top coat, 38; Sunbeam shave master; TV, $5; roll-a-bed; portable radio. 477-3957.

KIRBY VACUUM
New condition, complete with all attachments, including rake, shampooer, sprayer, etc. Purchased for $439 — sacrifice, $195. EXERCISE BIKE, as new, complete with speedometer, tension control and timer. Purchased for $89.95 — Sacrifice, $45. Phone 384-7610 weekends and evenings.

FISHER MODEL 500 RADIO, 2 good speakers, $200 or nearest; new projector screen, $12; metal wardrobe, $20; pedestal grinder, $10; new heavy duty stapler, $12; pipe wrenches, $6; ¾ pipe shredder, $12. 652-2338.

WEST GERMAN STEREO AND player, $100. Small crib and mattress, $15. Boat rack for camper $50. Red recliner $50. 656-4984.

BOY'S BLUE MUSTANG BIKE, $25. Aurora Race set with cars, $15. Black figure skates, size 3, $5. Skittle Bowl game, $3. All in good condition, 479-6993.

GARAGE SALE, 531 AGNUS ST., off Glanford, 10 a.m., toys, used clothing, record player, commercial light fixtures, used bricks and lots of miscellaneous.

COCA-COLA VENDING MAchine, six flavours, good condition, upright, $175, adjustable national changer, Ardmore Golf Course Ltd. 656-9087.

MINK STOLE, $300. HOOVER dial-a-matic and attachments $45; Mantle clock, $40. Violin, $40. Saxaphone, $65. Trumpet, $35. 385-0466.

SPEED QUEEN AUTOMATIC ironer, excellent condition, good persent for the wife, sit while you work. $125. 386-9983. Between 7:30 and 9 p.m.

MOVING NO ROOM FOR 1975 18 cu. ft. Admiral freezer, Walnut dining room table, four chairs, buffet and hutch. 382-4876.

HO GAUGE RAILWAY
Three loco's, many cars, much track. Offers $150 - $200. Phone 387-6817, or 385-4934.

SAVE $32 — 10" BAND SAW FOR sale, still in carton, 22 yds. upholstery fabric, $2.00 per yard. 652-3494.

STYLISH BROWN PERSIAN lamb coat, mink collar, 16, 39", sacrifice, $100, 595-7209.

McCLARY SIDE BY SIDE REfrigerator freezer, G.E. floor polisher. 478-2468.

DRYER, 220 VOLTS, GOOD CONdition, $50. 658-8400.

100 MISCELLANEOUS FOR SALE

BARGAIN
ANNEX
USED

Chrome and red dinette, table, 4 chairs $ 79.95
Like new Bronze tone table and 6 chairs $139.95
Dinette chairs, worn, etc. ea. $2.95
2-pce. brown sectional sofa $ 49.95
Green tweed 4 seater sofa and chair $ 79.99
39-inch single bed units, matt. and box $49.95 to $59.95
Captains bed finished in white and gold complete with mattress and base, good condition $159.95
Want an extra long single bed? One only Sealy Classic mattress and base 39 inches by 80 inches, steel frame on rollers and maple headboard included $119.95
Walnut triple dresser and mirror, 4 dr. chest, bookcase bed $189.95
Black and gold table lamp with light in base $ 19.95
Beautiful hand cut crystal base table lamp (new) $139.95

Trade-ins accepted
Come and browse around
Used articles purchased
FREE DELIVERY
A DIVISION OF
STANDARD FURNITURE
753 VIEW ST.
382-5111

KING SIZE BED COMPLETE. Teak headboard, footboard, rails and attached night tables plus box springs and mattress, Steal of the Week, $199.95. AM-FM, 8-track and plus 2 speakers, 70 watts, near new $89.95. Admiral Instant-on 25" Color Console, $249.95, excellent condition, we had it checked over, we made a good buy and pass on the savings to you. Pete's Place, open 7 days and evenings. 786 Goldstream, 478-6000, 15 min. from town, 10 from Woolco.

KHROELER LOVE SEAT, SEMI-detached tufted back cushions, $149.95; Tyman Kant Sag, chesterfield and chair, full spring coil construction, semi-detached tufted back cushions, real quality at a low price, $299.95. Custom built Chesterfield and chair by Greggs, in as new condition, cost over $1,000, weekend special $299.95. Zenith Color Console TV, excellent condition. Pete's Place, 7 days and evenings, 786 Goldstream, 478-6000.

ATTENTION CABINET SHOPS
Nearly new Rockwell 12" thickness planer; Black and Decker 10" radial arm saw; Evans Ezy-T-Eze banding machine for plastic T-edge on cabinet doors, model 1000HT, single phase 20 amp; Evans Ezy Reel for T-Eze machine; 6" jointer with ½ h.p. motor; old double headed shaper; Tenon machine. 386-1911.

NEAR NEW SIMMONS BEAUtyrest double bed, complete with metal frame and Maple headboard, new cost $525, our weekend special $199.95. Counter-height bar fridge, $99.95. Electrolux vacuum with powerhead, mint condition, $179.95. Pete's Place, 786 Goldstream, 478-6000, 7 days and evenings. 15 min. from town, 10 from Woolco.

MAHOGANY POSTER DOUBLE bed, $119.95 .7-piece walnut bedroom suite, poster bed, vanity, mirror, bench, 5-drawer hiboy chest plus 2 night tables, very ornate, $399.95. Chrome table plus 6 chairs, $79.98. Coldspot 2-door fridge, $169.95. Pete's Place, 786 Goldstream, 478-6000, 15 min. from town, 10 from Woolco.

NEAR NEW SIMMONS BEAUtyrest Queen size Bed, $249.95. Brand new Speed Queen Washer and Dryer, people bought and were transferred; guarantees aren't transferable, so we will fully guarantee against defects, $599.95. Pete's Place, 786 Goldstream. Open 7 days and nights, 478-6000.

RCA STEREO AM-FM RADIO and record changer in beautiful fruitwood cabinet, $155. 1 brass record stand on casters, $15. Green vinyl recliner chair, excellent condition, $50. Small blue occasional rocker chair, $20. Brass Johnny-pole plant stand with four holders, $15. Philco console 25" color TV as is, $100. 383-0749.

FANTASTIC BASEMENT SALE
Sat., Sun. 10-4, 2855 Fifth (off Hillside). Carpets, kitchen set, chairs, card tables, English china, ceramic figurines, wall plaques, framing pictures, plus huge selection of Xmas gift wrap, cards, candles and gift items. Unbelievable bargains. 383-7735.

GIBSON 30" HARVEST GOLD stove, easy clean oven, rotisserie, $199.95. Chest freezer, $199.95. Findlay continuous clean 30" range, coppertone, $199.95. Kenmore white continuous clean 30" range with rotisserie, $199.95. Rollaway bed, $19.95. Pete's Place, 786 Goldstream, 478-6000.

BABY BACK CARRIER, $10. Canvas infant carrier, $5. Two-way G.E. car seat, $15. Car seat, $3. Jolly jumper, $4. Baby swing on frame, $10. Bottle warmer, $2. Eight 8-oz. baby bottles, $3. Half length bumper pad, $3. Phone 478-7830.

ONE MEDIUM SIZED OIL HEATer with 5-gallon tank and stand. One kitchen table. One steel kitchen sink with drawers. One heavy stand for grinding wheel. 384-1231, after 6 479-3254.

HAVE NEW FURNACE MUST sell hot water pump (Armstrong) ½ horsepower, $75. Esso oil burner and all parts in working order, $25. Snare drum, good condition, $55. 598-2008.

GREEN MEDITTERANEAN style chesterfield, $200; matching love seat, $150; 7-piece arborite dinette, $95; bowling shoes, $2.50. Mel's Bargains, 3460 Quadra, 384-3152.

2 SLIGHTLY DAMAGED TENTS, 2 sleeping bags, large chrome table, 2 tub chairs, small arm chair, white Carara Marble and pink marble cuttings, abrasive for tumbling. 382-8025.

ANTIQUE OAK SETTEE, $475; Fibbard walnut tea wagon, $275; Vintage Austin, Model T Ford. RCA Combination Black and White TV, radio and phonograph, slide display ad machine. 382-6378.

XMAS TREE ORNAMENTS lights, etc.; games, 2 new; 1965 Ford shock absorbers; coffee perc; small crystal chandelier; pink pedestal sink and taps; miscellaneous items. 382-4869.

GIANT WHITE ELEPHANT Sale, all day Sat. and Sun. Pete's Place, Bargains galore. 786 Goldstream, 478-6000. 15 min. from town, 10 from Woolco.

KING - SIZE BEAUTYREST, 3-piece unit, $125; Enterprise gas range, $175; 24" electric range, $40; ice skates, $5 and up. Mel's Bargains, 3460 Quadra, 384-3152.

FOLD-AWAY PING PONG table, excellent condition, $45. 477-4171 or 477-1046.

POOL TABLE, 3X6, WITH BALLS and cues complete, 1 year old, as new, paid $179, now $99. 477-1327.

ONE ARMCHAIR, SINGLE BED, 2 table lamps and miscellaneous. 385-5832, 383-2520.

PORTABLE DRYER AND WASHer spin-dryer, excellent condition, 477-6864.

OUTDOOR INCINERATOR BARrels, ready to use. Free delivery. $5.95. 383-1328.

GIRL'S CCM BIKE, $45, HORNBY H.O. train, $20. 592-0151.

100 MISCELLANEOUS FOR SALE

RAWLINGS

tub'n taps

PLUMBING,
HEATING,
AND ELECTRICAL
SUPPLIES

For the Do-It-Yourselfer

OVER
5000
Separate items in our plumbing department alone!

IF WE DON'T GOT IT
NOBODY'S GOT IT

IF WE CAN'T GET IT
IT CAN'T BE GOT!

WE ALSO STOCK
G.E. APPLIANCES
OPEN SATURDAYS 9-5

RAWLINGS TUB 'N TAPS
625 Hillside Ave.
388-7311

KILSHAWS
1115 Fort St.
AUCTIONS
Friday at 7:00
Appraisals
for
Insurance and Sale
PURPOSES
384-6441

DEMO SALE
51 GORGE ROAD
WEST
SAN SEBASTIAN
Miscellaneous household furnishings, plumbing and heating fixtures, windows, doors, carpeting, oak flooring, copper pipe, used lumber, shower stalls, kitchen counter, weekday and Saturdays, 9 to 5.

SUNLAMP, $12. ELECTROLUX floor polisher, $25. Reel-to-reel tape recorder, $20. Volume, French language records, $5 each. Single continental bed, $20. Trim Gym, $35. 4-piece black Naugahide chesterfield, $275 or best offer. Ping pong table, accessories, $22.50. Floor tri lamp, $10. Arborite coffee table, $9. 2 pair ice skates, 5 and 7, $3 each. 385-0616 or 383-0747.

GIRLS' CLOTHING, GOOD AS new, size 10-14, dresses, coats, slippers, shoes, size 6 new Mukluk. Ladies' brown buckskin, fringe jacket, girl's sweater top, jean pants, girl's small suitcase, soda fountain, Royal typewriter, in good condition. Saddle man men's coat, Sheepskin lining size 40. Story books, games. 382-6446.

GARAGE SALE, 2232 GREENland, 9-4:00: 3.6 hp boat motor, A-1 condition, $295; boy's 10-speed bike, Moffat 30" range, camping equipment, games, toys, navy duffle coat (size 12), man's heavy sweater coat, zip front (size 42), men's brown corduroy car coat (size 40), lady's scarlet raincoat 14-16, silky printed jumpsuit (size 16).

BURLED WALNUT LOO COFFEE table, $1,500; solid wood dinette set, $75; Kenmore dishwasher, $250; record player, 2 speakers, $35; brown chair, $35; bunk beds, $50; mahogany card table, $150; glass shower doors, $10; and $35; blue Rya rug, 6x9, $55; green draperies, $35. 592-1768.

MOVING SALE — SATURDAY and Sunday, 9 a.m.-5 p.m.; fridge, stove, washer, dryer, some antiques, round oak table, oak china cabinet, 8-piece walnut dining room suite, gramaphone, tools, etc. 776 Portage Road, off Admirals to Esson Drive. 479-9824 or 479-5357.

MOVING — MUST SELL KITCHen suite, large suite, TV, coffee tables. Couch and matching chair, rocking chair, folding chairs, bedroom suite, appliances, ironing board, house plants, etc. 384-5380, 840 Bay St.

2 MATCHING VICTORIAN PARlor chairs, radio and record player, 220 volt baseboard heater, 10 sheets panelling, new solid core door, commercial floor polisher. Phone 598-7501.

ONE MARK I ACME SEELEY tray unit capacity 2170 cards complete with castor table and cards $150. One Macbee System similar to above but smaller capacity $100; both like new and genuinely half price. Phone 385-1347.

HITACHI COLOUR TV'S 20 LUminar, 1 with 5-year labour warranty, manufacturer's suggested list price $669.99; now only, opening special $559.05. S.F. Network Television Ltd., 1000 Tillicum Rd. 388-7142.

LIKE NEW SOLID MAPLE round table dinette set, originally $400 asking $250. Antique oak sewing machine, mint condition, manual accessories included, asking $200. Phone after 3, 384-9958.

CAPTAIN'S BED, $100; MAPLE china cabinet, unfinished, $125; Boosey Hawkes B Flat Clarinet, $80; Pagoda bird cage, $10. 478-2957.

SPALDING TOURNAMENT GOLF clubs. Ajay cart and bag, excellent condition, $165; Slender Bender, $20; Model A grill shell, $40. 479-8110.

COLONIAL CHAIR AND FOOT stool, $100. Single Sealy bed, like new $100. College lamp, $9.50. 4½' scotch pine, Christmas tree, $8. 382-3835.

BRAID RUG 8X11, BROWN AND orange, $45; beige chesterfield and chair, $95; kitchen nook brown, $75. 656-1060.

TAPE RECORDER, HUDSON seal coat, mahogany table, paisley shawl and new Victoria gold chair. 695-7478, 383-6453.

BOY'S BICYCLE, $40; GIRL'S white figure skates, $10; radio-record player, $20; stereo with speakers, $50. 479-3327.

SHORT PASTEL MINK JACKET, size 14-16, $300; brown muskrat fur coat ¾ length, size 16-18, $100; dark mink stole, $200. 382-8025.

SIDNEY NEARLY NEW, OLD and Antiques. 9781 Second, Sidney. 656-3511. Open 6 days a week 10 till 5:30.

FOR SALE: ELECTRIC GUITAR and amp, golf clubs, golf shoes, air shocks, etc. 658-5892.

PORTABLE B-W TV WITH stand, stroller, both good condition. 592-9753.

OFFICE DESK, BRAND NEW, all wood, 30"x60", drawers both sides. Sacrifice $260 firm. 598-3683.

ALMOST NEW INGLIS PORTAble dishwasher, $225. 2 fridges. Offers, 655-6552.

AUTOMATIC COOKER AND deep fryer. New $12. 383-9522. Call mealtimes.

MUSKRAT FUR JACKET LIKE new, size 12-14, 40-gallon aquarium and cabinet. 477-3120.

STROMBECKER MONACO ROAD racing set, $35; youth bed and mattress, $30. 598-1863.

OLD RED BRICKS, CLEANED, approx. 200, 22c each. 477-9180.

OLD FRIDGE, WORKING, $20.
598-6768.

OIL HEATER (FAWCETT), good condition, $15. 592-9611.

G.E. DRYER, $100. INCH-WORM, $10. 479-6715.

LONG WHEELCHAIR, $300.
383-5916

ONE GOLD SHAG RUG, 9X10, good condition, $50. 385-4684.

100 MISCELLANEOUS FOR SALE

THE TRADERS

COLOR TV SPECIALS

Special clearance price on color TVs 14" Solid State portable, $359.95; 16" Decorator portable, $399.95; 18" Top of the line cabinet model, $444; 20" Solid State deluxe, $459.95; 26" Contemporary full Credenza style, $610.95.

CHRISTMAS GIFT SUGGESTIONS:

Deluxe recliners, good selection available as low as $159.95; Admiral AM-FM console stereos starting at $269.95; portable B and Ws clearing as low as $98; large assortment of lamps from 10% to 50% off; Admiral AM-FM portable radio with battery, $12.95; stereo headphones $5.99; deluxe AM Wrist radio, $8.99; 8-track tape carrying case, $5.99.

Open Nightly 'til 9
Phone 388-6264
715 Finlayson

GIFT SUGGESTIONS!
Military books and badges; brass spitoon; police lifetime flashlight; pedometer; woodcarving set; throwing knife; 2 man boat; handcuff; Daisy BB gun; diver's knife; mess kit; grenade lighter; boomerang; switchblade combs; miniature blank firing pistols; Arkansas sharpening kits; much more.
THINK KNIVES!

INTERNATIONAL KNIVES
574 Yates St. 383-2422
(Across from the Post Office)

SPEED QUEEN
ACTIVE FURNITURE
566 DAVID 382-8274
Washers from $388
2-YEAR GUARANTEE ON ABSOLUTELY EVERYTHING INCLUDING PARTS AND LABOUR. 10 YEAR WARRANTEE ON TRANSMISSION.

BEFORE YOU BUY
ANY FURNITURE — Come in and compare our everyday low, low, warehouse prices.

PLAY-MOR
RECREATION LTD.
SOCCER FOOTSBALL GAMES
Games Room Light Fixtures
BACKGAMMON
384-3332 517 Kelvin Rd.

GARAGE SALE — 1272 Revercombe Place (just below Rockland Avenue on Moss Street). Simmons day bed, Austin studded snow tires and rims, Mercedes Benz studded snow tires, roof rack, child's bicycle, Coleman oil heater suitable for greenhouse or cottage, pedestal sink, stroller and household articles. Saturday and Sunday, 9 a.m. to 5 p.m.

POT BELLY CAST IRON HEATer with water jacket, burns wood or coal, $150; old fashioned ice-cream maker, 2 quart hand turn, $20; fireless cooker, stainless steel, $10; 8mm movie camera, perfect condition, $30; pure wool, hand-hooked rugs, different sizes and designs, priced reasonable. Phone 598-3850.

TELEPHONE ANSWERING MAchine, cost $400, sell $200; Sawyer slide projector, new, $75; portable TV-radio, $50; 13" snow tires almost new, $20; Winchester 22, pump action, $75; tool box and tools, $50; Fall appliances; Olivetti portable typewriter, $50, other items. 112-645-2059.

WANTED TO BUY: OLD TOY trains, electric or wind-up, passenger or freight, made by Hornby, Marx, Triang, Maerklin, Lionel, American Flyer, etc. The older the better. Telephone day time 382-1512. If writing, to Dohan, 1035 Pandora, Victoria, B.C.

CHRISTMAS TREES
FOR SALE
WHOLESALE ONLY
384-6339

ONE CORONADO WRINGER washer, near new condition, one pair of men's skates, size 8. One black and white TV, 10 and 15-gallon aquarium, complete. 385-5464.

HAVE A PLANT PARTY, INFORmative talk given. Wide selection of quality plants for sale. Free hostess gift. Greenthumb Enterprises, 478-9434.

WASHABLE LINED BEDROOM curtains and quilted double bedspread in floral mauve, pink and white. Curtains 45x168". 3 cushions to match. Like new. $70. 477-9478.

VANITY IMITATION MARBLE basin with mixer taps, like new, $35. Toilet seat, white, $1.50. Automatic ironer, $25; barbecue, $5. Phone 592-7895.

GAS RANGE, RHEEM, GRILLS, heater, good condition asking $100 or best offer. Two gopher snakes for sale, $25 with cage, each. 382-0544.

TABLE-TOP BROILER ROTISserie oven, continuous clean with timer, like new, $75, used toilet and tank, small apartment size gas range. 383-5903.

RANGETTE STOVE WITH OVEN, $100; small fridge, $100; both 1 year, blue wall hung sink with fixtures, $15; 2 firescreens, $10 each. 592-3335.

8' TALL DIEFENBACHIA DESperately needs new large home. Ideal for office or store. 382-1401 to view.

COMPLETE HABITRAIL SET with attachments; round bird cage on stand; large doll pram. 595-2126.

GENDRON 3 IN 1 BUGGIE, $60; stroller, $20; umbrella, $15; crib, $10; green rug, $40; vibrating recliner chair, $25. 477-4394.

TYPEWRITERS
Used Remington manuals, $99-$129, Capital City Office Machines now at 2727 Quadra Street. 383-5700.

REFRIGERATOR SYSTEM FOR van, boat or walkin cooler, 220 volts, plate system. Phone 656-3239 after 6.

165SR15 RADIAL TIRE CHAINS, $25; sports car roll bar, $25; Jack Nicklaus 3 woods and 8 irons, $125, all good condition. 598-2578.

BASEMENT SALE: MISCELLAneous tools, clothes, dishes and bike parts, 152 Dallas Rd., Saturday and Sunday, 10:00-7.

WELL CONSTRUCTED STORE, counters and islands — open to offers. Must be cleared immediately. Phone 592-9040.

FILTER CLEAN VACUUM cleaner, brand new at $150 savings, Saturday and Sunday, 1268 Reynolds Road.

CHILD'S WOODWARD'S TRICYcle, 11-inch wheel; lady's figure skates, size 7½. Phone 592-0166.

20 CUBIC FT. DEEP FREEZE, Hammond chord organ, 20" avocado hood, fan. 656-6979.

FRIGIDAIRE WASHER, WEStinghouse portable oven, wardrobe. 382-0297.

STANDARD POOL TABLE, QUES and balls, excellent condition, $200. 595-4844.

TANK TYPE VACUUM, ALL accessories, good working condition, $37. 382-5889.

BOY'S SKATES; GIRL GUIDE uniform, 10, new; Lady Schick mist hair curler; dolls. 652-3196.

SHUFFLEBOARD, $50; SMALL fridge, $35; H.O. train set, $15; 100 amp. electric panel, $10 .477-9624.

NEW PFAFF SEWING MAchine, Spode china set, Rosebud Chintz. 598-7114, evenings.

CHILDREN'S TABLE AND chairs, $15. 598-4484.

100 MISCELLANEOUS FOR SALE

NEW AND USED
Hide-a-bed $239 to $398, 2-pce. chesterfield suite $189 to $359, wooden rocking chair $39.95 to $139.95, 8-pce. Oak dining suite $595., 5-pce. kitchen sets $64.50 to $129, complete bedroom suite $149 to $599, single beds $49.50 to $159, bunk beds $119, chest of drawers $49 to $139, dresser $69 to $159, oak wardrobe $149, 9x12 rugs $49 to $179, electric heaters $19 to $34.95, coffee tables $9.95 to $49.95, glass and china giftwares priced to sell. Use your Chargex or Master

PANDORA FURNITURE LTD.
New and Used Furniture
1050 Pandora Ave. 383-6219

GROCERY STORE CLOSING OUT OF BUSINESS. ALL EQUIPMENT FOR SALE, LUCKY WAY FOOD MARKET, 2253 OAK BAY AVE.

MOVING: ADMIRAL 16' freezer, small upright freezer, octagonal games table, storage shelving, adjustable 9'x7'. Games teenage-adult. Ladder, electric perc, wig and case, oil painting 3x2, covered barbeque, all new condition. Lange ski boots 10½, Rollaway cot, lamps, chairs, books, floor polisher, etc. 598-4610.

VICTORIA LAWNMOWER & MARINE
834 JOHNSON 386-8338

CHESTERFIELD MATCHING chair, coffee table, $90. Upholstered rocking chair, $45. Floor model TV, $75. 5-piece garden furniture, $25. Large assortment lady's and teen's clothes from blouses to formal sizes, 12-16. House plants. Harlequin novels. 4 wigs, $15. Many miscellaneous items. 385-2716 after 2.

SMALL BOY'S AND GIRL'S ICE skates; soccer boots; Cub uniform; tricycle, folding bicycle; crib; wooden windows; wooden interior and exterior doors with frames; cast iron bathtub; flush and wash basin; double stainless steel sink; aluminum storm door; Craftsman 3" belt sander; cardboard wardrobe. 598-4033.

UNIQUE XMAS GIFTS
View St. Antiques and Curios
1005 View Street
Wine coolers, brass, china sets, furniture, Mahogany Victorian music chest, pictures, chronometer clocks, gramophones, copper, mirrors. We gift wrap, mail and deliver. 382-2821.

20% OFF SALE
Olde country English furniture, antiques and china at The Bay Window, 577 Johnson Street. Hurry down because this sale only lasts until December 6. New arrivals from England on December 7. Open Sundays. 384-4547.

ARE YOU LOOKING FOR SPEcial unusual moderate priced gifts. Brass, copper, silver wares. 100 per cent cotton blouses, skirts, caftans, bed spreads, hand carved jewelry, jewelry boxes, lamp shades, saries. House of Farrah, 720 Yates St. Mall. 384-2444.

INTERCONNECT
Now has a complete line of new and used telephone answering systems from $250. or lease from $12 per month. 384-0511. 2012 Douglas.

16 CU. FT. FREEZER, EXcellent condition, $150. Black and white portable TV, $25. Sewing machine cabinet, $35. Wood skis and lace boots, size 10, $10. Single bed, $25. Day bed, $25. End tables, $8. 656-6864.

NEED A VACUUM?
For the ULTIMATE in HOME CLEANING, SANITATION, and ECONOMY let me show you THE FILTER QUEEN! For your Xmas item plus a preview phone 384-9790 a.m.

OIL PAINTINGS
80 OIL PAINTINGS FROM European and Canadian artists, all framed, from $10 to $100. They must be sold. 477-2366 or 598-7997.

54" BOX SPRING AND MATtress with bookcase headboard, $25; Barbie house, camper, trailer, bike, pool, all $30; hockey game, $5; hot wheels track and chargers, $7; box girl's clothes, size 10, $25; 39" headboard, fruitwood, $25. 479-1593.

CLEAR PLASTIC BOXES
For holding nuts, bolts, stamps, jewellery, fishing tackle, sewing parts, etc. at THE PLASTIC SHOP — Industrial Plastics Ltd., 2105 Douglas and 460 Wallace in Nanaimo. Open 6 days per week.

GENDRON STROLL-R-CRIB, $60; maple 39" bed, $50; mesh playpen, 40" square, $40; GM love seat, $30; crib mattress, $30; and more, all in excellent condition. Phone 592-2674.

CAROL ANNE'S PLANTS AND decorating, fantastic sales on all weekend up until next Friday while quantities last. 1064 Goldstream next to Duncan Boatland. 478-6780. Open Sundays too.

LINED DRAPES, FIT 15' WINdow, 84" high, sandy background colour with blue flowers and green leaves, approx. 2 years old, $60. 595-6667.

CHRISTMAS TREES
Wholesale orders (minimum 25). Good quality farm trees, competitive price. Phone 266-9112 or 748-9245.

H. O. TRAIN SET, 3 ENGINES, 2 transformers, several cars, switches and tracks. Complete, $125. 382-3365.

VAN TOP MOLDS
Buy four for the price of one. Phone 656-1475.

24" STOVE, FRIDGE, HOOVER washing machine with heater, sewing material, yarn, crochet items, plants. 383-0639.

EXPERIENCED REFINISHER will strip and refinish your furniture for Christmas. 1 week service, pickup and delivery. 598-1715.

FURS FOR CHRISTMAS — muskrat coat and lamb coat — full length, size 16. $95 and $50. 479-2260 or 385-0178.

DISHWASHER ROPER, UNDERcounter model. Practically new. $275. No cheques please. 385-8876.

WOODEN BARRELS, WHOLE OR half, new and used plastic pails, steel drums. 383-1328.

VIKING AVACADO DISHWASHer, $150; girl's figure skates, size 1, $8. 477-1289.

SINGER PORTABLE WITH ZIG zag and disks for fancy sewing, good condition, $95. 478-4380.

MAN'S SWIVEL ROCKER. Child's table sets. Doll cradle. 383-0422.

STEVENS ELECTRIC WHEELchair, dual motors, good condition, $550.00. 382-0833.

GREY PERSIAN LAMB COAT size 16, and hat, like new, $400.00 firm. Call 384-7074 after 6 p.m.

TYPEWRITER, PORTABLE manual Olympia deluxe, like new $125. 384-2002.

WEDDING GOWN, FULL CHANtilly lace, veil and head piece included, $130, size 12-13. 384-7537.

HAND DONE NEEDLE POINT firescreen, 36" sq., $175 firm. 598-2316.

20 FT. SIOUX TEEPEE, COMplete with liner poles and floor, well made, $475. 386-0293.

STORAGE LOCKER AVAILABLE from $10 month. Phone 388-5714, 598-3955. 824 Johnson St., 2nd floor.

LEATHER COAT, FULL LENGTH, red, size 14, new condition. Phone 592-9376.

STORE EQUIPMENT, COOLERS, freezers, show cases, scales, shelving, etc. 478-6050 or 478-5611.

ETCHING PRESS, 30"X48" BED, four months old, by Prague Industries; $1800 firm. 384-3985.

PERSIAN RUG, "IMPERIAL KAshan" approx. 10'8"x14'6". Offers considered around $1,800. 595-2857.

COMPLETE SAW SHARPENING. Island Saw Co., 617 Chatham Street. 385-5500.

STAINED GLASS WINDOWS, most are excellent. Call for prices. 385-1178 after 6 p.m.

WEDGEWOOD DINNER SET "Conway" 70 pieces $100. 592-7328.

MINK BLACK CROSS COAT, SIZE 10, worn one winter, $850. 598-2151.

VTVM HEATHKIT ELECTRONIC tester. New condition. $20. 652-3111.

USED STORE FIXTURES, ALSO pot lights. 479-2771.

USED STENCIL DUPLICATORS AT INTERCONNECT. 384-0511.

100 MISCELLANEOUS FOR SALE

EATON'S WAREHOUSE STORE
HOME FURNISHINGS AT BUDGET SAVING PRICES
749 View St.

AMANA MICROWAVE
DEMONSTRATIONS
Every Fri. 6-9 P.M. Sat. 10-4

Major Appliances and carpet at contractor prices
McDONALDS SUPPLY LTD.
370 Gorge Rd. E. 386-6745

WOOD HEATING
Beat inflation and energy shortage by burning wood in a time-tested Canadian made wood and oil combination furnace. Your best standby insurance during a power failure. No cold mornings, filling lasts 8-12 hours. Economy — 1 cord of wood equals 150 gallons fuel oil. Direct enquiries to
PATES SUPPLY LTD.
VICTORIA'S RETAIL WAREHOUSE
3396 Douglas 388-6313

PS
"THE PLASTIC SHOP"
2105 DOUGLAS ST., 386-1477. ONE STOP SHOPPING FOR ALL PLASTIC PRODUCTS. Industrial Plastics.

NEW AND USED HOME FURNISHINGS
"Prices you can afford"
SHAGNASSTYS
704 View (downstairs)
Tel. 386-9634

BASEMENT SALE
Maple desk, stereo, floor polisher, carpet sweeper, car jack, wrought-iron wine rack, lamps, drapes, bedding, carpets, dishes, upholstered chair, color console TV, clothes, electric barbeque, tables, records and miscellaneous items. 894 Island Road, Oak Bay.

BEAUTIFUL GRANDFATHER and grandmother clocks all wood, hand made, equipped with the finest German movements. Sell at cost. Great variety of plans and movements available. Please phone 383-9114 or 385-3638, 917 Green Street, Victoria.

COMBINATION JUICERblender, $75; electric mist curlers, $15; humidifier, $25; large mincer sausage maker, $15; deep fryer, $5; bonnet hair dryer, $5; ladies' shaver, $5; cabbage shredder, $3; shower rod, $2; 652-2533.

VIKING WRINGER WASHER, automatic timer, child's spring horse, infant car seat, new mirror tile. All in excellent condition. Apartment size electric stove, $20. 609 Baker, 479-3801.

UNIVERSAL TRADING CENTR 584 Johnson, Upstairs Warehouse Bargains. Tools, furniture, antiques, curios, glasswear, pictures, stereos, cameras and jewellery. 383-9512. We Buy, Sell and Trade.

LADIES' BLACK OPOSSUM FUR jacket, in new condition, Sterling silver cigarette case, Sterling silver pocket watch. Please call 479-7559.

90 HONDA MOTORCYCLE, LADies' suede coat, size 14, worn once, camper mirrors, car 8 track. Aquarium, 10 gallon. Hockey equipment. 478-1573.

RACING GO-CART, HYDRAULIC brakes, new Goodyear slicks, many extras. Any reasonable offers considered. Must be seen. 478-5930.

CHESTERFIELD SUITE, WARDrobe, painted chest, dining chairs, rocker, screen doors, lamps, fire companion set, bookshelves, carpets, crib, dollhouse. 592-7936.

DEEPFREEZE, 12 CU. FT., mangle, clock radio with wood cabinet, 12" speakers, plastic clothes cupboard on frames. 4 ft., carving set, miscellaneous. 385-2544.

SPODES, ROSE BRIAR PATtern, eight place settings, with extra cups and saucers and useful serving pieces. For further information, phone 382-3281.

3 PAIR OF BROCADE DRAPES in green and gold, fully lined floor length, 12' wide, $95 a pair, will sell separately, excellent condition, 382-8670.

DOUBLE BED WALNUT HEAD and foot boards, 2-4 drawer painted chests, older style stuffed arm chair, 477-9492.

EXCELLENT PROPYLON CARpet 12x17, deep gold, 21-foot runner and 8x9 green hemmed with good underlay, $200. 477-8478.

THREE GIRL'S COATS, FIT 8-10 years. A beautiful, new fur-trimmed white boot-length, others in excellent condition. 598-4958.

Burglas Alarms For Home and Commercial Use. Free estimates.
PRICE'S LOCK and SAFE LTD.
847 Fort 384-4105

STUDENT RENTALS
Manual — Electric Typewriters
CITY OFFICE EQUIPMENT
721 Kings, 386-8296 — Open Sat. 9-1

FRANKLIN FIREPLACE EXCLUsive, expensive, unique design, 100% cast iron. Saturday and Sunday, 1268 Reynolds Rd.

McCLARY AUTOMATIC CLOTHES washer, excellent condition, 4 speed, 3 water level, 6 fabric selections, $165. 382-0781.

NEW 23" MAN'S 10-SPEED, SEkini bicycle, $100. 2 older chests of drawers. Old oak china cabinet, needs repair. 479-5664.

MUST SACRIFICE WASHER, dryer, freezer, household furnishings, 474-1365, 477-4700.

BABY'S CANOPY TOP stroller, good condition, $20, car seat $5. 479-7230.

GENERAL ELECTRIC WASHERspin dryer, excellent condition. Offers. 477-2493.

STEREO TAPE RECORDER 4 track upright operation, excellent condition. 383-5658.

BEIGE FRENCH PROVINCIAL drapes, 1 pair triple, 1 pair double. 2 pair 1½ width, $100. 477-2678.

KITCHEN-AIDE (GOLD) PORTAble dishwasher, like new, $500, now $300. 385-7186.

72 HONDA SL70 MINI-TRAIL, $350; '71 Yamaha Mini-Enduro, $260 or highest offer. 477-8478.

DOUBLE BED, $35. TYPEWRITer, older Singer electric, $30. 383-9945 evenings.

EATONIA AREA RUG, 100-AMP. fuse box, two water heaters. 592-3940.

METAL GARDEN SHED, 9'X8'. Brand new, still in carton, $150. 479-6555.

WHITE LEFT-HANDED DOOR fridge with no freezer, $275. 477-7540.

ONE GESTETNER 230 FOR SALE. Asking $150 or nearest offer. 748-1094.

C. G. E. CONSOLE STEREO, EXcellent condition, $200. TV trays, $7. 477-4017.

MAN'S TAN LEATHER JACKET, size 38, for sale. 382-0304 after 5.

WASHER-SPIN DRYER, NEW. Bargain $150. 479-9468.

HAVE YOUR LAMPSHADE PROfessionally recovered. 592-6746.

MINK CAPE, WORN ONCE, original cost $450, asking $250.

ONE 28-IN. MAHOGANY DOOR, 2 pre-hung doors. 479-5272.

G.E. MICROWAVE OVEN, $275. Call 595-7772 evenings.

GREY SQUIRREL JACKET, like new, size 14-16, $150. 382-3281.

TRES BON, 5 AND 10-YEAR Health Spa memberships, 384-4957.

5-YEAR EUROPEAN HEALTH Spa Membership. 474-1648.

GARAGE SALE, SAT. 10-4, 34 Vickery Rd. Furniture, rugs

COFFEE TABLE, $15; STUdent's desk, $20. 598-6584.

100 MISCELLANEOUS FOR SALE

ADMIRAL 18 CU. FT. FREEZER, $75. Gibson refrigerator, $50. 383-5888.

TOBY JUGS, BRASS AND COPper, Royal Doulton Figurines, 592-2090.

TOYS. WE HAVE OUTGROWN some of our toys, games, hotwheels, G.I. Joe, etc. 229 Howe st.

OUTDOOR INCINERATOR BARrels, ready to use. Free delivery. $5.95. 383-1328.

ADVANCE 24" FLOOR MAchine, battery operates, good condition, $190. 382-9315.

FOR SALE: 8'X4' GENDRON pool table, cues and set of pool balls. $225. 656-1918.

24X16 PLATE MIRRORS, POlished edges, suitable for mirror walls, $1.50 each. 478-2315.

GIRL'S ENGLISH RIDING JACKet, like new condition, medium blue, size 10. 477-3769.

CHRISTMAS GIFTS, CEDAR chests, in Teak, Walnut or Spanish, $95. 592-1417.

MCCLARY EASY AUTOMATIC washer, good working order, $95. 478-0225.

LADIE'S SUEDE COAT, FULL length, never worn, $75, size 18 to 20. 656-1662.

RUSTIC SALISH LOOM, NO metal, collapsible, weaving instructions, 383-7035.

GOOD POOL TABLE, 3 BICYcles, 1 ten speed, 592-0542.

YEAR-OLD VIKING VACUUM, all attachments. $45. 592-4438.

195 FT. 5' HIGH CHAIN LINK galvanized fencing, $150. 384-1994.

CHRISTMAS DECORATIONS, ALL kinds. 386-9347, after 6:00 p.m.

CHOICE DIPPED HOLLY, 2 LBS. $1.10, 1677 Hillview off Torquay.

103 MISCELLANEOUS WANTED

CHRISTMAS TREES WANTED RIGHT AWAY
PHONE AFTER 5, 592-3572

LUNDS
AUCTIONS
Tuesday — 7 p.m.
Friday — 1:30 p.m.
APPRAISALS
For All Purpose
386-3308

Robinson's
Since 1929
CASH FOR GUNS
YOU SELL — WE BUY FOR CASH!
ANY AND ALL TYPES!
1307 BROAD 385-3429

THE SALVATION ARMY Needs your re-usable clothing, furniture and household goods. "Help us to help others." Family Thrift Stores. Victoria, Sidney and Langford. For pickup — 386-3295.

WANTED TO BUY: OLD TOY trains, electric or wind-up, passenger or freight, made by Hornby, Marx, Triang, Maerklin, Lionel, American Flyer, etc. The older the better. Telephone day time 382-1512. If writing, to Dohan, 1035 Pandora, Victoria, B.C.

I NEED ANTIQUES AND COLlectibles, i.e. furniture, china cabinets, desks, round tables, dining room suites, bedroom suites and miscellaneous collectibles. Immediate cash paid. 479-2684.

STUDENT IN PIANO TUNING and technology urgently needs older Canadian or American piano for study and practice work. Please phone 383-4287, mornings or after 4 p.m.

WANTED — GOOD SKI EQUIPment, ski length 180 or 185, men's boots size 9½, phone 382-6471 after 4:30.

COLLECTOR WISHES TO BUY stamps of early Canada and provinces. Please reply to Victoria S, Box 881.

TIMBER PURCHASED
Standing or felled, stumpage guaranteed. Also contract loading and hauling. 383-3065.

WANTED: ENGLISH PRAM, OR would consider larger-style Canadian model. Must be in very good condition. 592-2723.

SODA WATER SYPHON, OLD fashioned glass and steel. Phone 592-9060.

IF YOU ARE MOVING AND have furniture for sale please call 595-7567 or 383-8311.

WE BUY FURNITURE, HOUSEhold goods, pictures, tools, etc. Best cash prices, 386-0462 anytime.

WANTED, POTTER'S WHEEL, and scuba equipment, tanks, regulator and diving console. 479-3204.

OLD CAR BATTERIES, RADIAtors, copper, brass, lead. 383-1328, 526 David.

WANTED TO BUY 1 SET OF barbells, 120-160 pounds. Phone 478-6012.

WANTED — SMALL UPRIGHT commercial refrigerator with glass front. 642-5718.

TRADE, SELL, OR BUY NAtional Geographic Magazines. Phone 748-9845 Duncan.

WANTED: 40" OR WIDER FIREscreen, ski boots, buckle, 11 or 11½. 477-3405.

WANTED: GARAGE TO REstore my sports car, approx. 6 months, 382-4494 or 479-5216.

CHILD'S MEDIUM SIZE TRICYcle or tiny two-wheeler with training wheels. 477-8596.

DOUBLE BED, FURNITURE, and appliances for young couple. Phone 595-7583.

FOUR OLD CHAIRS, SUITABLE for needlepoint, also old stools. 384-0703.

WANTED: GOOD QUALITY 4X8 pool table and accessories; loveseat. 382-9568.

COLEPORT INDIAN TREE china to fill in dinner service. 598-4319.

20' ALUMINUM EXTENSION ladder. Phone 598-2007.

WANTED 16-GAUGE SHOTGUN. Reasonable. 384-5623.

SELL OLD BOOKS TO THE Haunted Bookshop. 382-1427.

WANTED, TALKING DOLL, IN good condition. 658-8830.

FRIDGES AND FREEZERS bought. 598-7422. All-Temp.

WANTED — WURLITZER ELECtric piano, 385-8641.

WANTED — QUALITY CHINA dinner set for 8 or more. 598-2072.

WANTED: AM-FM COMPONENT set, also race car set. 383-2252.

CHILD'S SIX-YEAR-SIZE CRIB and mattress, 598-3033.

WANTED: GOOD AUTOMATIC washer, 385-4917.

109 MISCELLANOUS TO RENT

SAWYER SEWING CENTRE
RENT TO OWN — Domestic and Industrial sewing machines
840 FORT 388-6228
CLOSED MONDAYS

WHY BUY AND MAKE A MISTAKE? Telephone answering rentals from INTERCONNECT 384-0511. 2012 Douglas.

TWO LOCATIONS FOR CHRISTmas tree sale downtown, 477-2104.

112 WANTED TO RENT MISCELLANEOUS

STORAGE FOR CAMPER. 595-5465.

115 SWAPS

1974 3-BEDROOM AMBASSADOR mobile home. In family park. Or will pay moving charges to your location. Offers on sale or trade on older home or secluded lot or property. 748-1192.

6-MONTH-OLD BULL FOR 6-10 horsepower outboard motor. Antique organ for boat; appraised at $2000. Electric Raven guitar for Spanish. 478-0809.

1967 FORD CUSTOM 6-CYLINder, automatic, radio. Value $500, swap for pool table or small outboard motor of equal value. 656-1060.

SWAP EARLY FOR SPRING. 15½' camping trailer for good van or small car, approx. $1,000. 383-4951.

1975 F 350 HEAVY DUTY, 14' van Todco door for? 477-1485.

116 COINS AND STAMPS

SELLING YOUR STAMPS: SEE our yellow page advertisement under stamps. F. E. Eaton Assoc. Ltd., Vancouver, or phone Victoria, 386-1680.

COLLECTOR WISHES TO BUY stamps of early Canada and provinces. Please reply to Victoria Press, Box 881.

SCOTT VOLUME III NOW IN stock. Admiral Stamp & Coin Shop, 849½ Fort St. 384-1315.

117 ART and ANTIQUES

FOUR SOLID OAK NICE HIGHback chairs $79.95; solid oak double pedestal draw-leaf table, $79.95; solid oak sideboard Jacobian twist legs, $89.95; solid mahogany Georgian Hiboy $99.95; overstuffed chesterfield and chair $29.95; carved oak chaise lounge, mohair velvet upholstery, $99.95; White Elephant Sale, Sat. and Sunday, Pete's Place, 786 Goldstream. 478-6000. 15 min. from town, 10 from Woolco.

EXPERIENCED REFINISHER will strip and refinish your furniture for Christmas, 1 week service, pick-up and delivery. 598-1715.

BAMBOO STRAIGHT-BACK chairs, $35 each. Moorcroft teapot, cream and sugar, $15. Canadiana tin tea boxes, $10 each. Kitchen scales, $10. 656-5918.

ELEGANT CANADINA LIGHT walnut keywind table (1 leaf), 4 similar balloon-back dining chairs, circa 1860, beautiful condition, $975 firm price. 479-5366.

CLOCKSMITH
Repairs, antique clocks, grandfather clocks, watches, parts. Citizens Ltd., 622 Fisgard St., 388-4735.

SCROLLED ANTIQUE BRASS bed. Oak wardrobe. Pine washstand. Oak washstand with marble top and back. Phone 386-7625.

OAK SIDSBOARD AND BEAUtiful oak chest of drawers, $75 and $125. 478-1250.

FURNITURE REPAIRED. ANtiques our specialty. Phone 478-2539.

SPECIAL CHRISTMAS SALE OF 80 oil paintings by European and local artists. 477-2366 or 598-7997.

MAHOGANY SIDE BOARD, OAK drop front desk, hall tables, etc. Phone 595-2658 after 6 p.m.

BEAUTIFUL ANTIQUE PIANO, brass candle holders. Just tuned. $675. 746-4947, Duncan, after 6.

TAPESTRIES, NEEDLE POINTS restored. Blocking, mounting. 477-3924.

YOUR PICTURE REPRODUCtion mounted, antiqued (old effect), 477-3924.

OAK TABLE, $250; BOOKCASE, $250; leaded glass china closet. 478-6120.

ANTIQUE ORGAN, APPRAISED at $2000. 478-0809.

PAINTINGS, FRAMES, ANTIQUE objects restored. Gilding, 477-3924.

120 GARDEN SUPPLIES

FAIRBRIDGE NURSERIES
ATTENTION GARDENERS!
SALE

DECIDUOUS TREES — 10' and up. Large size specimen trees, a whole field to clean up. Sale Special $9.95. Thousands of trees to choose from. Fruit trees — thousands of Gov't inspected trees. Each only $5.95. Your complete nursery on the Island is in Duncan, 5 acres of horticulture display. Victoria customers — why pay more — when you can save plenty of money. Landscapers, contractors, home owners, now the savings are fantastic. Shrubs — trees — evergreens, special section of a gallon containers — unbelievable low price only $1.48 — Supersaving — 10 for only $12.90. Specials POTTERY — wrought iron — cement ornaments — living fountains and many, many gift items. It's B.C.'s most complete selection. Make excellent presents for Christmas. Tropical HOUSE PLANTS. It's a delight to browse through our greenhouses. Our plants are healthy and happy plants. Flowering plants for Christmas. Potting soil special 20 lbs. for 99c. Another special — composted steer manure, 40 lb. bag only $1.48. 3 lbs. bone meal $1.49, 4 cu. ft. bale peat moss $4.50. So drive to Duncan this week and save lots of money! Fairbridge Nurseries, Trans-Canada Hwy, North, opposite B.C. Forest Museum. Open daily 10 a.m. to 5 p.m.

ALL-ALUME GREENHOUSE
Ten standard sizes, Automatic vent openers, heaters etc. For further information, please contact 530 Cairndale Rd. Phone 478-0912.

B.C. GREENHOUSE BUILDERS. For information and brochures write: 783 Hutchinson or phone 385-2841, 385-8445 days or evenings.

Fertilizer

BEST COW MANURE, 2 YEARS old. 7 yards, $49, bag $1.75; horse manure, 7 yards $30. 595-0773.

COW MANURE FOR SALE, 6 yards, $42 delivered. Pendray farms. 477-1519.

HORSE AND PIG MANURE $5, pick-up load. 478-7137.

MIXED, AGED MANURE, 35C per bag, you pick up. 478-5872.

COW MANURE, 478-1876.

Plowing, Rotovating and Cultivating

DON'S TRACTOR SERVICE
477-3913
We rotovate, plow, cut grass and brush also, loading and hauling.

Topsoil, Rocks and Fill

SCREENED TOPSOIL WITH MAnure and sand added. $11 per yard delivered, minimum 6 yards. Garden sand $3 per yard plus delivery. Road gravel. E. Nixon Ltd Phone 385-4431 or 386-5642.

WELCH'S BOBCAT AND TRUCKing has good quality perc soil top soil, peat soil. Delivered. Reasonable. 658-5501.

NUMBER ONE SCREENED TOP soil with sand and manure, 7 yards for $65, 14 yards $120. Self pick-up load for $18. 478-3322.

BEST SCREENED SOIL, EASY TO spread, 7 yards $63, bag $2.00. Good fill soil, 7 yards $33. 595-8129.

125 PETS and SUPPLIES

TWO FEMALE MEDIUM-SIZED puppies, 10 weeks old, $10. 383-6986.

SAND, GRAVEL, DRAIN ROCK, 1-6 yards delivery. Wulf, 656-1990.

BLACK LOAM TOPSOIL
Bill Bayley Gdn. Centre, 478-8822.

KITTENS FREE, TO A GOOD home, 595-5172.

CANARIES FOR SALE. SINGERS $22, Hens $10. 478-1146.

READY AT XMAS AFGHAN pups unregistered. $50. 382-5402.

TWO CANARY CAGES WITH stands, $20 each. 595-2857.

125 PETS and SUPPLIES

KAL KAN DOG-CAT FOOD
4 Flavours

24-24 oz. cs. reg	$12.55
24-14 oz. cs. reg	$ 8.25
24- 6 oz. cs. reg	$ 5.80

By 2 cs. any size your choice receive $1.00 per cs. off
Tri-V Cat-Dog
Fish flavour
48-15 oz. cs. reg $9.10 at $8.35
Purina Dog Chow
20 kg or 44 lb.
$9.50
Quantities limited
Watch for additional in-store specials
Open Mon-Sat.
8 a.m.—6 p.m.
BORDEN MERCANTILE CO. LTD.
3961 QUADRA ST.
479-2084

IF YOU NEED PROTECTION and a loyal friend, we have two male black and tan Doberman puppies. Sired by Canadian American Champion Kay Hill's man of the year. Phone after 6, 479-2358.

ONE YEAR OLD GERMAN Shepherd Collie cross, female dog, for sale, $20. One male Samoyed-Husky cross pup to give away. 642-5316.

FIFTY GALLON AQUARIUM, all accessories plus fish; 15 gallon with filter and heater. $150. 384-7236.

PART SPANIEL PUPS FOR sale — mother purebred Springer Spaniel Enquire at 1159 Finlayson St. 6 to 8 p.m.

ONE COCKAPOO, 8 MONTHS, female, very playful and good with children. $75 or cheaper to good home. 382-1659.

60-GALLON TANK IN CABINET, 72x18x24, suitable for reptiles, fish, terrariums. Also, aquarium accessories, 479-2768.

ONE REGISTERED MALE bearded collie puppy, resembles an old English sheep dog, needs lots of exercise, $250. 478-6511.

GREATER VICTORIA OBEdience training club phone 592-7310. Puppies taken anytime, 3 to 6 months.

TWO 6-MONTH-OLD KITTENS, one yellow and one tabby, good with children and dogs, trained. 595-8588.

REMEMBER A DOG IS NOT pure bred unless registered, Doberman Pincher Club of Vancouver Island.

AFGHAN PUPPIES, UNREGIStered, to good homes only, $75. 385-9696. 383-5407.

FREE SHEPHERD PUPPIES, ready for Christmas, can be delivered Christmas morning. 479-1942.

40-GALLON AQUARIUM AND accessories, $110 or best offer. 598-2073.

REGISTERED PUREBRED SIberian huskies puppies. Parksville (112) 248-5459.

WANTED: 1 MALE SEALPOINT Siamese kitten, phone between 6-7:30 p.m., 384-7245.

REGISTERED CHESAPEOKE bay retriever, 11 months old, female, spayed. 382-8000.

PUREBRED DOBERMAN Pinscher puppies $85. Phone 642-3453.

20 AND 5 GALLON TANKS, COMplete including lamps. $40 and $15. 385-2936.

FOR GOOD HOME: LOVABLE dog, good with children. 478-9841, 382-0230.

REGISTERED SEVEN-MONTH old female Irish Setter. Phone 382-1948.

20 GALLON AQUARIUM, DYNAflow filter and heater, complete, $45. 478-6808.

BEAUTIFUL PEKINGESE PUPS from recent imported stock. Registered. Blonds, reds, black. 479-3544.

REGISTERED CAIRN TERRIER puppy immediate or Christmas delivery, 479-3936.

PUREBRED DOBERMAN pincher puppies. Shots and wormed, $125, 478-1427.

2-YEAR-OLD FEMALE COLLIE, despises chickens. 642-3340 after 1 p.m.

BLACK POODLE PUPPIE, 6 months old, asking $120. Phone 382-9475 after 5.

JUST IN TIME FOR CHRISTMAS registered black lab puppies ready now. Phone 743-5115, or 658-5889.

YOUNG BUDGIES FOR SALE, phone 478-2506 after 5.

MALE CANARIES FOR SALE. 598-5038

REGISTERED ENGLISH SETTER puppies, orange Belton. 479-5956.

BLACK MINIATURE POODLE, male, 10 weeks, 383-8764.

LHASA APSO, 1 YEAR OLD male, good with children. 595-8430.

JUST IN TIME FOR CHRISTMAS, puppies, $25, phone 478-3702.

BEAGLE PUPPIES, $75, READY for home on Dec. 20th. 384-6628.

127 CHICKS, POULTRY HATCHING EGGS SUPPLIES

GEESE FOR SALE — FULLY fledged toulouse — Emden Cross, excellent meat birds, also can be purchased as breeding stock. 642-5600 after 6 p.m.

FARMYARD HENS, $1 EACH; also, pretty Bantams. 652-2239.

YOUNG ROOSTERS, HEALTHY breeding stock, $2.50 each. 479-1974.

128 LIVESTOCK SUPPLIES and EVENTS

No. 1 Feed
Oats
Crushed, Ground, Whole
$115 per ton
Custom mixing available
While quantities last
BORDEN MERCANTILE CO. LTD.
3961 QUADRA ST.
479-2084

RUBBER RIDING BOOTS $10 pair (seconds), now available in large sizes. We are open until 9 p.m. every Friday. Everything for horse and rider. Shanks' Saddlery, 2801 Douglas. 384-5011.

9-YEAR-OLD GENTLE WELSH mare to good family home only, child has sadly outgrown, would make excellent games pony, $150 firm. 642-3475.

SUPERB WEANING WE, ARABIan filly out of Canadian national top 6 stallion, Ali Badi Twfara, and champion mare Rozello. T.S.L. Arabians, 652-1211.

REGISTERED ½-QUARTER horse, mare, 16 hands high, 4 years old. Needs experienced rider. Call 652-2881.

HEREFORD COWS, 2 WITH calves, $450 each; 16 hands gentle mare, not for novice rider, $300 or nearest offer. 642-3340 after 1 p.m.

CHRISTMAS SPECIAL: BEAUTIful 3-year-old palamino filly with flaxen mane and tail; can board until summer. (112) 743-5135.

FOR YOUR HORSE SHOEING and trimming, cold or hot and corrective shoeing. Call Allan Card at 652-3257.

FOR LEASE: ENGLISH PLEAsure horse, older experienced riders only. 383 3635 or 592-1124 ask for Elizabeth.

TOP QUALITY HAY, $2.25 A bail, free delivery, R. Oddoux, 653-4556.

QUARTER HORSE CROSS THORoughbred Western or English, $300. 479-5097.

THREE GOOD HORSES: 16,1, 15.2, 15.3, to lease or sale. Good ride and jump, VRA. 592-1124.

TWO ENGLISH BRIDLES, ONE never been used. Also standing martingale. 479-6119.

FOR SALE: 8-YEAR-OLD BAY gelding, 15.3 hands high, sound and gentle. 479-3464.

BEAUTIFUL REGISTERED thoroughbred, 16 hands, just vetted, completely sound. 652-2444.

HAY AND BEEF FOR SALE
No Sunday business. Phone 652-1620. Delivery, large quantities.

SHANKS' SADDLERY HAS GIFT certificates from $5 up. Everything for Horse and Rider. 384-5011.

TRAILERING BOX FOR PONY, calves, etc. Will fit any pick-up. Asking $50. 478-5872.

MUST SELL. GENTLE GELDING, sound. $275 or offer. 642-5455.

ALFALFA FOR SALE, $110 PER ton. 642-3520.

1500 LBS. FLUID MILK QUOTA for sale. Write Box 414, Parksville.

WESTERN SADDLE AND ACCESsories, $200 or best offer, 477-3677.

WESTERN PONY SADDLE FOR sale. $65 or highest offer. 479-2073.

GOOD QUALITY HAY, $2 PER bale. Phone 652-2316 or 652-3196.

TODAY'S CROSSWORD PUZZLE

UNITED Feature Syndicate

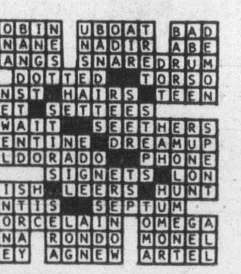

ACROSS

1 Notable deed
5 Singer Paul ----
9 Natural brown earth
14 Conventional Abbr.
15 Early
16 1776 writer
17 Lakefront
19 Nicolaus -----: Danish anatomist
20 Vote to accept
21 Dresses anew
23 Fix
25 Of a Greek theologian
26 Smelter refuse
28 Hard
32 Paying attention
37 Weird
38 Much used abbr.
39 Fear greatly
41 The human race
42 Frighten
45 Fast communications
48 ------ Tuesday
50 Distant: Prefix
51 Repasts
54 Skip: 2 words
58 On one's way
62 Thorn
63 Ammonia compound
64 In the distant past: 2 words
66 The end
67 Ensnare
68 Express with words
69 Something special
70 Uses needle and thread
71 Woolly creatures

DOWN

1 Travel many miles: 2 words
2 Eat away
3 Barber's accessory
4 From out of --- ----
5 Combustion residue
6 1950 Horse of the Year
7 Yellow Sea bay
8 Have -- --- for music
9 ------- New York
10 Early performance
11 Coffin stand
12 Feminine suffix
13 Old autos
18 Set of fence steps
22 Poetic contraction
24 Ayn ----: Feminine author
27 Surrounded
29 Columnist ---- Bombeck
30 William, in Ireland
31 Japanese coins
32 Free of: Suffix
33 Skin disease
34 Isolated rock
35 Born
36 Ontario city
40 Extending way down
43 European nation
44 Hillary's conquest
46 Barometer
47 Interval of relief
49 Corrode
52 Happy tunes
53 Breathe vibrantly
55 Vigorous strength
56 Relative
57 Strips away
58 Crazy
59 Arabian title
60 Yearn
61 Bite persistently
65 Some docs

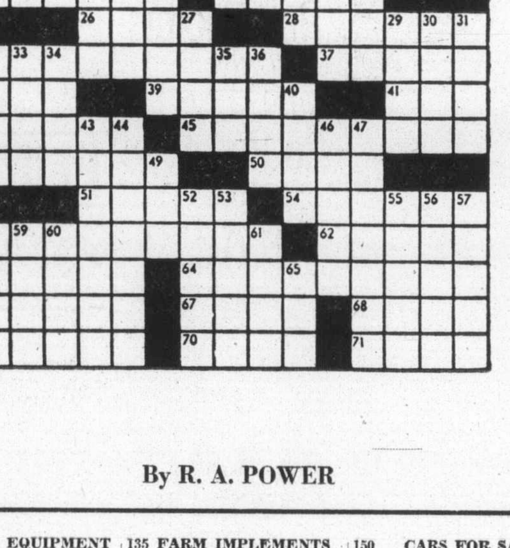

120

By R. A. POWER

130 HEAVY EQUIPMENT and MACHINERY

MF Massey Ferguson
Farm and Industrial Equipment
(Interest Free to March 1977)
Inquire about our preventative maintenance program.
Goood selection of used tractors
MF135 3-cyl. diesel
MF35 3-cyl. diesel
Ferg. TE20 gas with rotogear
I.H.C. Farmall A
MF50A backhoe-loader
Authentic M-F Toys for Christmas
Iron Horse Equipment Ltd.
4650 Trans-Canada Highway
4 Miles South of Duncan
Open 6 Days - 8 to 6
748-2809

MELROE BOBCAT
HABITAT 2000
994 GOLDSTREAM AVE.
478-0811 DL 00784A
SPECIAL!

10 Micron filters, 6 pack	$36.30
25 Micron filters, 6 pack	$68.70
Wisconsin engine, 6 pack	$17.70

Your Island dealer for Allis Chalmers-Melroe Bobcat Tractors.

KUBOTA TRACTORS
KUBOTA DIESEL TRACTORS
Five Models
New 25-hp 4-Wheel Drive
Full Line of Implements
Iron Horse Equipment Ltd.
3650 Island Highway
4 Miles South of Duncan
Open 6 Days — 8 to 4
748-2809

EQUIPMENT SALE
(by sealed bids)
Lincoln welders, specialized welding machines, various pieces of machine shop equip. and misc. items.
Dec. 8th-11th, 10 a.m. to 6 p.m. Super Hot W.T. Husband Manu. building (pink building) kitty corner from Tyee Machine Co. Ltd., Granville Is., Van.
Sold by Agreeable Enterprises

YANMAR SMALL DIESEL TRACtors. Industrial and Marine engines now available at Stanwood Equipment, 652-1231.

1973 JOHN DEERE 410, R.O.P. canopy, 4,700 hours with or without truck and trailer. 112-338-8206 or 112-338-8280.

SACRIFICE, 1968 GMC TANdem Dump, low mileage, top condition throughout, new paint job. Rebuilt motor. $7,500. 658-5501.

1967 KENWORTH DUMP 6-71 power 1973 Ford backhoe. Serious inquiries only between 7-9 p.m. 652-1658.

'69 INTERNATIONAL GRAVEL truck with H plate and work. 652-1788.

404 TIMBER JACK, LOG SKIDder. 478-3865.

1968 CASE 580 BACKHOE. 478-3865.

FARM IMPLEMENTS

GIGANTIC ESTATE MACHINERY Auction, Fri, Dec. 10th, 9 a.m. Selling 125 late model tractors, 300 implements. Everything must sell. Write for sale bill, McWhirter Implement, Baxter, Iowa, 515-227-3283.

ST-16 H.P. SEARS TRACTOR, dozer blade, wheel weights, chains, 3 point hitch. Approximately 40 hours work. New price, $2,000 approximately. For sale, 1200 cash or trade. 478-3030.

135 FARM IMPLEMENTS

MF Massey Ferguson
STANWOOD
EQUIPMENT SALES LTD.
Industrial—Agricultural TRACTORS
6805 VEYANESS
652-1231
"YOUR LOCAL MASSEY DEALER"

J. GRIEVE MOTORS LTD.
7865 E. SAANICH ROAD
652-1642 days 652-4192 eves.
Have Vancouver Island's largest stock of good used and reconditioned farm tractors and equipment.

Ford Rollins
MACHINERY LIMITED
610 ALPHA STREET 384-0541

FERGUSON TRACTOR, 1955, front end loader, new blade, $1400. Draw-type double disc, $75. 479-2836.

148 LEASE VEHICLES

INTERESTED IN A DATSUN 280Z! You can now lease one. For appointments call Terry Cramp, McCallum Motors Leasing Ltd., 382-6122. D-00850A.

LEASE A VOLVO
Phone Jim Bryson 384-1161
Brian Holley Motors
3319 Douglas St.

150 CARS FOR SALE

ANTIQUE
1953 Chrysler Windsor, 2-door hardtop, automatic, tested. $995. 383-1833.

1975 PONTIAC ASTRE SAFARI Station Wagon, automatic transmission, radio, bodyside moulding, $3300 or nearest offer. Phone 478-5404.

'71 PLYMOUTH CRICKET. STD. Expired test due to non-useage. Part of an estate change, 56,000 mi. First $750 cash takes, firm. 3044 Orillia, 384-9664.

1973 FIREBIRD ESPRIT, 350 AUtomatic, power steering, power brakes, factory 8-track, Michelins. Must sell. 479-5451, 479-3562.

1965 CADILLAC COUP DEVILLE, poor man's caddy, $400; poorer man's truck, $300. 479-3576.

1968 CORTINA GT 2-DOOR, 4-speed transmission, radio, asking $750. Phone after 6, 652-3031.

1970 MAVERICK 2-DOOR, 6, AUtomatic, radio, low mileage, immaculate throughout, asking $1245. 388-5735.

1973 FIAT 128, RADIO, 4-speed, excellent $1725. Appointment see 384-1721, 477-0510, Sports Classic Cars, 2825 Bridge, D13451.

1975 FIAT 128, 2-DOOR SEDAN 11,0000 miles, excellent condition, must sell any fair offer accepted. Phone 477-3636.

72 VEGA GT HATCHBACK, AM-FM radio built in 8 track, radial tires. New paint 39,000 miles, must be seen. $1800 firm. 478-0766.

'66 CHEVELLE STATION wagon, V-8 automatic, positraction, very good condition, asking $1200. 383-1215.

75 CHEVROLET MALIBU, LOW mileage, excellent condition. Offers. Call Stephen 382-0968 after 5 p.m. 385-4408.

66 BUICK WILDCAT, V8 465, four-barrel, consul 3-speed automatic, full power, hijacker. Asking $550. 474-1485.

'63 CHEV 283 AUTOMATIC, REbuilt trans, for sale whole or in parts. Phone between 6 and 8. 385-4137.

67 PONTIAC PARISIENNE, power steering, power brakes, good shape; $600 or best offer. 478-1855. To view at 751 Meaford.

'65 CHEV, GOOD ORDER. $300 or nearest offer, 477-2919.

150 CARS FOR SALE

GET HAPPY!
Get A
METRO HONDA!
METRO HONDA
2151 Blanshard 388-6921
(Just North of the Arena)
D.L. D01627A

1974 CADILLAC ELDORADO
Full power equipped, sun roof, stereo AM-FM Tape. Call BOB FAYLE 385-5777 or (Res.) 598-2756 CORNELL CHEV. OLDS, 3050 Douglas. D-00681A.

RETRACTABLE
59 Ford Skyliner, excellent condition. Must be sold by Dec. 6. Owner leaving town. Will take partial trade. Phone 386-8351, extension 21.

1975 CHEVROLET IMPALA
2-dr. hardtop V-8 auto. Power steering and brakes, AM radio. As new $4,695. Call PAT LAUGHLIN, CORNELL CHEV OLDS LTD. 3050 Douglas, 385-5777. D-00681A.

GOOD BUY
'72 Chev Kingswood wagon, 9-passenger, ps, pb, automatic, rear window defog, radio, rear speaker, great condition. 592-1124, anytime after 12 noon.

1975 Valiant Custom
Deluxe interior, small V-8, auto. P.S. P.B., radio, rear-defog., 16,000 miles. $3,595 or offers. 598-3215.

1973 CHEVY NOVA, AUTOMATic, 6-cylinder, power steering. Very clean, $2250. Appointment to see 384-1721, 477-0510, Sports Classic Cars, 2825 Bridge, D13451.

1972 MG MIDGET, NEW CLUTCH and transmission, 2 tops, very good condition, work receipts, $1000. 383-2004.

1965 VALIANT 6, AUTOMATIC, tested—November 77, studded snow tires and steel belted, $750. 592-4330.

1960 SINGER GAZELLE, RUNS well, good mechanical condition, $250. 652-3439.

1963 VW, SQUAREBACK WAGON, excellent, reliable transportation, asking $452. 652-3439.

'70 CAMARO 350, ONLY 50,000 miles, excellent condition. call 479-8454 after 6.

1974 GREMLIN X, WELL MAINtained, exceptional condition, after 5. 658-1046.

1974 BARACUDA, EXCEPTIONAL condition, low milage, after 5. 658-1046.

1968 CAMARO 327 AUTOMATIC, excellent shape. Phone 592-6337, after 6 p.m.

1970 DART SWINGER, SLANT 6, automatic, excellent condition, $1475, 478-2075.

MUST SELL, '72 TOYOTA CELIca, excellent condition, $2195. 382-0859.

1968 OLDS CUTLASS SEDAN, power brakes, steering, white, $1350. 479-4947.

1967 VAUXHALL, EXCELLENT condition, low mileage; offers. 383-2875.

74 TOYOTA COROLLA STANdard, 34,000 miles, tested, very clean; asking $2375. 595-8471.

1972 MAZDA, EXCELLENT CONdition, tested, real bargain, only $1295. 477-0695.

1973 DUSTER 6 CYLINDER. Radio, automatic, power steering. Good tires. $3195. 656-5267.

'71 VOLVO STATION WAGON 145 S. Automatic, 47,000 miles. Offers. Tel. 598-1521.

74 DATSUN 710, OPEN TO offers. 477-7880.

150 CARS FOR SALE

DOUGLA VOLKSWAGEN
PORSCHE
AUDI

For SAFETY ECONOMY and Performance
DRIVE VW RABBIT

PREMIUM USED

76 VW RABBIT. Custom 2-door, 4-speed, radio. $3895

75 VW RABBIT, 2-door deluxe, 4-speed, and radio. $3995

75 VW RABBIT deluxe. 4-speed $4295

75 VW RABBIT. Custom. 4-speed and radio. $3795

75 VW RABBIT. Custom, 2-door, 4-speed and radio. $3695

75 VW BEETLE. 4-speed, radio. $2495

74 VW SUPER BEETLE. 4-speed, radio. $2750

74 VW SUPER BEETLE. Stick-shift, automatic and radio. $2895

74 ASTRE hatchback. 4-speed, radio and very clean! $2795

CAMPER SPECIALS!

74 VW WESTFALIA camper, fully equipped. Radio, 4-speed. $6595

74 VW CAMPER. Permanent hardtop, propane fridge and stove. $5895

74 VW SAFARI. Permanent hardtop, propane stove, 2-way electric fridge. $6595

73 VW Safari. Pop-top, automatic, propane stove, 2-way electric fridge. $6795

72 VW WESTFALIA, fully equipped. Recently rebuilt motor, new tires. $4995

70 VW WESTFALIA, fully equipped. 4-speed, and radio. $3395

GOOD SELECTION
VW BEETLES. '73-'76. Customs, Supers, Automatics
PLUS
3 ONLY BRAND NEW '76 VW Custom Deluxe Beetlets!

100% FINANCING O.A.C. SCOTIA PLAN

Douglas Volkswagen Ltd.
Porsche - Audi
3329 Douglas Street
388-5466
Dealer Licence 00341A

ARTS CAR SALES
310 BAY 383-8302
CARS AT LOWEST PRICTS ANYWHERE D-00286A

EXCELLENT CONDITION, INside and out, tested, Datsun 510 standard, 1972, 42,000 miles, $1795. 595-0216.

57 CHEV, 2-DOOR HARDTOP, IMmaculate condition, must be seen, 390-4233, Nanaimo.

1966 FORD FAIRLANE 2-DOOR hardtop, tested, needs paint; best offer. 386-7288.

1965 VOLKSWAGEN DELUXE, priced right for quick sale; $350. 598-6342 after 5 p.m.

1974 DATSUN 260Z 2+2, 10,000 miles, asking $5,750. Dave English 385-8063, or 386-1496.

1974 CHALLENGER, BEAUTIFUL shape, must sell. $4900, offers. 477-8529

RARE 65 AMBASSADOR DPL 66,000 original miles, mint condition $1500 or offers. 385-7666.

1965 CORVAIR 140 4-SPEED. Best offer. Phone 384-1752 after 6 p.m.

1972 DATSUN, SELL ONE! OR 1969 Corolla, automatic. $900. 656-6805.

1971 GREMLIN HATCHBACK, EXcellent running, $1100 or close offer. 656-6806.

'68 COUGAR, GOOD SHAPE. 595-8814.

1974 MGB, 21,000 MILES, EXcellent condition, $3400. 385-7635.

RARE '53 CHEV SEDAN DELIvery, $250. 385-2783 or 478-7045.

'69 VIVA, 2 DOOR, 4 SPEED, needs minor work, $200. 478-7044.

'67 SIMCA 1000, VERY RELIable. $300. 595-7716, 384-6113.

ECONOMY, 1970 CORTINA STANdard, 54,000 miles, offers, 598-2846.

FOR SALE — 1966 EPIC, GOOD condition, offers. Phone 592-3534.

1962 CORVAIRS (3) IN VARIOUS conditions, 658-8669 after 6:00.

1975 ASTRE 25000
642-5967

1965 MORRIS MINI STATION wagon. Phone 478-4164.

SIX Good Reasons FOR DOING BUSINESS WITH Palm Motors

1. A MODERN INDEPENDENT automatoive dealer with service facilities and experienced personnel, that know their business.

2. CENTRALLY LOCATED between Town and Country Plaza and Mayfair Plaza on Oak Street.

3. FRIENDLY and COURTEOUS personnel with a sincere willingness to help and counsel you on the most practical way to purchase and finance your car.

4. WHERE YOU ARE OFFERED quality reconditioned and warranted used cars at fair value prices.

5. WHERE PEOPLE BUY MORE THAN ONCE we're proud of our repeat buyers, they are all the proof we need, that we're doing business the RIGHT WAY

6. WE REALLY DO appreciate your business.

Palm Motors
HOME OF INSTANT No-Red-Tape CREDIT
3342 Oak St.

AMC
AMERICAN MOTORS
Announces!
$250 REBATE ON NEW 76 and 77 PACERS!

1976 & 1977 PACERS Covered by the AMC Buyer Protection Plan 11, 24 Months or 24,000 Miles!

There's more to an AMC

REG MIDGLEY MOTORS LTD.
736 Cloverdale
385-8756
Dealer Lic. D00247A

69 FAIRLANE 500, EXCELLENT throughout, tape deck, new shocks and exhaust, sacrifice at $850, worth much more. 595-1257.

1971 FORD TORINO SQUIRE STAtion wagon by original owner, fine condition throughout, $2350, phone 477-6610.

1969 DODGE SWINGER, 340 auto., very good condition, $3000 or best offer, no triflers, 478-0069 after 5.

'74 PINTO STATION WAGON, 2300 automatic. Roof rack, studded tires, superb condition. Well below market value, at $2795. 479-7778.

1970 MAVERICK. 55,000 MILES. Good motor, new brakes, tested until November '77. Offers. 382-9372.

1971 CHEV VEGA, $1500, WILL take offers. Good condition. Two studded snow tires. 385-6277 after 6 p.m.

1963 NOVA SS 2-DOOR HARDTOP. Bucket seats, 6-cylinder, automatic, tested. $450 or closest. 595-7390, 384-1047, anytime.

'71 VW SUPER BEETLE. LOW mileage, Michelin radials, excellent condition. Very popular year. $1995 firm. 385-7973.

'69 MUSTANG FASTBACK. 6-CYLinder automatic, offers. Can be seen at 1512 Cedar Hill X Road, Saturday and Sunday or 384-4095.

1967 COUGAR. IN GOOD RUNning condition. $850 or best offer. 477-5675.

1972 CHRYSLER NEW YORKER Brougham excellent condition. 479-9163.

1967 MERCURY STATION wagon, running condition, $400. 642-3340 after 1 p.m.

1975 PLYMOUTH CRICKET 4-speed, $1995. 388-7874 9 a.m. to 5 p.m.

1975 MERCURY BOBCAT, EXcellent condition, 10,000 miles, 4 speed; $3000 firm. 652-3921.

65 CHEVY WAGON, CB SET, chromes, new rubber, tested Oct. 75, good condition; $1000. 384-4635.

'72 CORTINA 4 DOOR, 4-SPEED standard, radial tires, 598-4466.

CARS ESQUIMALT AUTO MART LTD. TRUCKS
480 Esquimalt Rd.
382-7195

SMART CARS FOR SMART BUYERS

73 DODGE DART SWINGER. 6 cyl., auto, P.S., radio, 10,000 miles, an immaculate economy vehicle. $3,995

75 MONZA 2 DR coupe, 260 V-8 4-spd., P.S., P.B., buckets, radio, 21,000 miles, a little speedster. $3,895

74 CHEV CAPRICE 4 DR. HT, V-8 auto, P.S., P.B., P. windows, P. seat, air condition, stereo, vinyl roof, luxury at the right price. $3,995

73 MONTEGO MX 2 Dr. H.T. V-8 auto, P.S., P.B., radio, vinyl roof, red white top, white interior. A real sharp unit. $3,195

73 TOYOTA COROLLA 1600 2 DR coupe, 4 cyl., 4 spd., radio, 33,000 miles, economy plus value. $1,795

70 MUSTANG V-8 auto., buckets, new gleaming yellow paint, blk interior, chrome wheels. $2,495

68 CHEV MALIBU 2 DR HT, rebuilt V-8 4 spd., new paint, GT striping, mag wheels. $2,795

68 GMC ¾ TON 350 V-8, 4 wheel drive, 4 spd., P.S., P.B., radio, 8000 lb. winch, 15,000 miles, hard to find unit. $7,495

76 FORD ¾ ton 360 V-8, 4 spd., P.S., P.B., radio, dual tanks. $4,695

74 FORD COURIER 4 cyl. auto 35,000 miles, clean. $2,495

MANY MORE TO CHOOSE FROM

DROP in for A TEST DRIVE

D-00856A

PLIMLEY
BRITISH LEYLAND
1010 Yates
382-9121

74 FIAT 124 T.C. $2795
74 DATSUN 710 $3295
74 AMC GJ5 Jeep $4295
74 JAGUAR XJ12, dark green, 4-door, luxury sedan $12,295
74 TRIUMPH TR6, powerful 6 cylinder convertible $4695
74 VOLKSWAGEN BEETLE green, 4-spd. $2695
74 PINTO 4-Spd., 2-dr., bronze $2695
73 MAZDA RX2 $2195
73 DATSUN 1200 $1895
72 DODGE Colt $1795
70 DATSUN 510 s.w. $1895
68 AUSTIN 1800 $850
66 V.W. BUG $ 595
65 OLDS Cutlass, excellent condition $1195

FOR THESE AND OTHER FINE UNITS, CONTACT ONE OF OUR SALESMEN.

Wes Downey
Rick Restell
Randy Prime
Paul Croy

Dealer Licence 572A

1969 T-BIRD, FULLY EQUIPPED, 2 door, red with black vinyl roof, power windows, power steering, power seats, power disc front brakes, tilt and swing away steering, cruise-a-matic control, radial tires, 63,00 0original miles, faithfully serviced, exterior and interior well maintained in immaculate condition, powered by a 429; offers. 478-5941.

'73 TOYOTA MK II, 6 CYLINDER, power steering, AM-FM radio, Metro Honda, 2151 Blanshard (just North of Memorial Arena), 388-6921. DL D01627A.

'74 FIAT 128, EXCELLENT CONdition, radio, new brakes, 28,000 miles, studded radial snow tires with front wheel drive, perfect to take skiing, best offer. 656-1552.

1½ YEAR OLD MAZDA 808, 4 speed, radio, 15,000 miles, mint condition, $2950, 385-2026 or 384-8075 page No. 463.

1968 MUSTANG 289, V-8, POWER steering, and brakes, extra snows on rims, radio, trailer hitch, $2,095 or best offer. 477-1649.

'66 LINCOLN, ALL ELECTRIC, excellent running condition. Accept offers, trades, terms. Private. Phone 592-7895.

1972 DATSUN 510, FOR QUICK sale. Good shape, asking $1400. 385-4810.

'75 MONTE CARLO, 2-DOOR hardtop, 350 2-barrel, $4900 or best offer. 382-8082.

PLYMOUTH FURY II, 1971 4-door sedan. Will accept older car in trade. Asking $1700. 474-1417.

'69 ACADIAN TWO TONE, 307 AUtomatic, 75,000 miles, $1400. 595-4963.

1974 CHEV BISCAYNE 400, NEW transmission, tested. $2,400. 383-7769.

72 BUICK LE SABRE ONE owner, 2 door hardtop, as new, offers. 479-6932.

1965 COMET STATION WAGON, good running order, best offer. 386-7734, call from 9-4.

1973 TOYOTA CORONA DELUXE wagon, automatic, radials, excellent condition, $3,000. 383-2555.

1966 ACADIAN CANSO SPORT deluxe, V-8, 4-speed; good shape. $1,600 firm. 479-2987.

'64 DODGE DART, 58,000 MILES, new tires, air conditioning, a bonified cream puff. 642-4578.

SACRIFICE, '71 CAMARO, EXcellent condition, low mileage. 595-5871.

1964 WILDCAT BUICK, DAMaged, mechanically sound, drivable. Offers. 478-6787.

1966 CHEVY VAN, GOOD CONDItion, camperized, $1200 or offers. 383-7294.

1973 VOLKSWAGEN, RADIO, 8-track stereo, wide ovals, chrome wheels, $1800. 478-4272.

1965 GRAND PARISIENNE 396 motor, mechanically sound, $500 or best offer. 384-3042.

1970 CHEV TOWNSMAN STATION wagon, $1,000. 478-4697 after 5:30 p.m.

1974 DATSUN B210, 2 DOOR, EXcelent condition, lady driven $2,799. 592-0798.

HORWOOD MAZDA

DOWNTOWN
810 Johnson at Blanshard
385-1451
Dealer Licence D-00803A

DEMO SALE

EXAMPLE:
MAZDA 1800 PU. HD rear bumper, HD moulding. Low mileage $3495

USED CARS
76 MAZDA sdn. $2995
74 DATSUN B210, auto. $2895
75 VOLKSWAGEN $3195
73 CELICA, Mags. $2995
73 MGB Roadster $2995
70 CUTLASS Supreme 2 dr. HT. $2595
69 VIVA, tested $ 595
TRAV-L-MATE camper for import truck only $1695
64 Comet Convertible $795

NO REASONABLE OFFER REFUSED

COLWOOD LOT
1619 Island Hwy.
478-8211 Dlr. Lic. D-01264A
TUES.-FRI. 9-6
SAT., 9-5

73 PINTO S.W. $2595
71 VW 411 Sedan $1695
68 TOYOTA $ 895
67 DATSUN sedan $ 695
67 GMC pickup $ 895
66 BUICK Skylark $995
65 VALIANT $695

ALL CARS CARRY PRICE TAGS

100% FINANCE O.A.C.
Bank of B.C.

De Pape

67 Rolls Royce
4-Dr Silver Shadow. Loaded

76 Corvette L-82
Loaded, air, stereo

72 Mercedes 280
SEL 4.5 Auto, P.S., P.B., Air

73 Mercedes 450 SL
2 tops. Hard top and convertible

73 Mustang
302 auto., P.S., P.B., 19,000 mi.

70 Mustang conv.
302 auto, P.S., P.B., sharp

75 Nova SS
350 4-speed, P.S., MAGS

74 Dodge Duster
2-Dr. HT., slant 6, auto, radio

70 Camaro
350 auto., P.S., P.B., vinyl

75 Honda Civic
Bargain $2,695

72 Vega GT
Bargain $1,695

74 Fiat 124 Spyder
5-speed, radio, low miles

73 Datsun 240 Z
sunroof, 4-speed, vinyl top

67 Acadian Canso
2-Dr. HT., 327 V-8 4-speed, mags

69 Pontiac wagon
V-8, auto, P.S., P.B., Tilt, air.

Many More

DePape Motors Ltd.
760 JOHNSON ST. 384-8035
D-00264A

PAINTER MOTORS LTD.
1513 QUADRA AT PANDORA

74 LINCOLN Mk IV $6800
72 TOYOTA Celica St. $2195
72 DATSUN 510 wagon $1795
72 MG MIDGET, radials $2295
72 DUSTER, 340 auto. $2795
72 DATSUN Fastback 1200 $1595
71 MUSTANG Mach 1 $3695
70 CHEVELLE 13,000 miles $2495
69 MUSTANG fastback $1995
69 FIREBIRD 4.1 litre $2295
69 CHEVELLE convertible $1995
69 MUSTANG, V8, auto. $1995
67 CUTLAS 2-Dr. H.T. $1295
67 MONACO 500, LOADED $995

See RICK or SHARON for Personalized Professional Servic

385-0122
D-00346A

J. C. Motors Ltd.
837 YATES 384-0921
75 OLDS TORONADO $7995
75 CHEV. Nova, 6 stnd. $3595
74 CORONA MK II $3495
72 GRAN TORINO Wagon $2495
72 MGB radials $2995
71 CHARGER V-8, auto. $2195
70 BARRACUDA convert. V-8, A.T. $2195
70 PONTIAC sdn. $1295
69 RIVIERA loaded $2995
69 CHEV. wagon, V-8 auto. $1795
68 FALCON wagon, std. $1295
D-00115A

1971 MAZDA 1600 CC EXCELLENT CONDITION
Complete with radio, electronic ignition, nearly new Michelin radials, one owner, $1200. 592-1211. Local 281 days, 385-8639 evenings.

1974 FIREBIRD, 8 CYLINDER automatic, PS and brakes, radio, white leather upholstery, original owner, excellent condition. $3,950. 477-9177.

1973 FORD GALAXIE, 2-DOOR hardtop, automatic, PS and brakes, radio, electric windows, vinyl roof, 1 owner, excellent condition, $2,350. 477-9177.

1971 VOLKSWAGEN SQUAREback station wagon, automatic, radio, snow tires, low mileage, excellent condition, $2,195. 388-6228 or 479-1543.

WANTED — AUTOMATIC VALiant or similar car and cash for 1972 GMC pickup with V-8, 4-speed, 45,000 miles. 477-1784.

'69 DART SWINGER 340 AUTO, Shift kit, new paint, Cragers etc. Must see to appreciate. $2500. 382-8450.

'65 BLUE MUSTANG COMPLETEly rebuilt, mags. 384-0178, 224 Government Street.

1969 VW BEETLE, TESTED, good tires in good condition. 652-2728.

1968 2-DOOR CORTINA AUTOmatic, new tires, brakes, in good condition, $500. 598-2685.

'72 GREMLIN, 6 CYLINDER, 3 speed, must sell immediately, $2,000 or offers, weekends, 652-3465

1966 CHEVY IMPALA, 283 CI, V-8, $450. 478-7368.

SUBURBAN MOTORS

HOME OF
LINCOLN, MERCURY, MONARCH, METEOR, COUGAR AND XR7, COMET, BOBCAT, '76 CAPRI II AND FORD TRUCKS!

COUGAR COUNTRY!

76 COUGAR XR7. V8, automatic, radio, power steering, power brakes, air conditioning! Finished in red. Demo!

75 COUGAR XR7. V8, automatic, radio, power steering, power brakes. Finished in brown.

73 COUGAR, V8, automatic, radio, power steering, power brakes. Finished in brown.

72 COUGAR XR7. V8, automatic, radio, power steering, power brakes, finished in brown.

LUXURY

74 BUICK CENTURY LUXUS. V-8, automatic, power steering, power brakes, radio, air condition. Finished in brown!

74 CAPRICE ESTATE Wagon. V-8, automatic, power steering, power brakes, radio, air conditioning, Finished in cream!

72 MONTEGO VILLAGER, 10-passenger station wagon. V-8, automatic, power brakes, power steering, power windows, radio and air conditioning! Finished in brown.

Excellent selection of new and safe buy Gov't tested used cars to choose from.

ASK ABOUT OUR EXTENDED WARRANTY
YOU CAN PUT IT ALL TOGETHER! AT SUBURBAN!

WIDE OPEN UNTIL 9 P.M.
Monday to Friday
6 p.m. Saturdays

SUBURBAN MOTORS
3377 Douglas St.
386-6131
Dealer Lic. 00863A

THINKING HONDA?
Think Honda Car Centre for Price Selection Service

PRICED FROM $3422

WHERE THEY HAVE IT ALL TOGETHER AT THE

HONDA car centre
YATES AT QUADRA
386-6707
DEALER LIC. 846A

72 CORTINA
2-door, 4-speed with radio and radial tires. Offers on $1000. Marguerite 592-6149.

1967 BARRACUDA, SHOWROOM condition, small V-8, auto., radio, new tires, etc. First $1495 takes. 598-4344.

SAVE $1,000 ALMOST NEW 1976 VW Beetle, only 2,000 miles, fuel injection plus many accessories. 592-2078.

1973 PLYMOUTH SATELLITE, 4-door sedan, power steering, air conditioning, 31,000 miles. $2,900. 477-5261.

'67 FORD CUSTOM 500. GOOD dependable transportation. Engine runs well. Very good interior, sound body, tested. $600. 656-3626.

1956 CHEV TWO-DOOR POST, 327 4-speed. Cragers, duals and more. $2100 or best offer. Phone 382-8443.

CORTINA DELUXE, 2-DOOR sedan, 1972, 1600 H.C. engine, 4-speed trans., $1,000. 479-5045.

1958 ZEPHYR, RUNNING order, $65 or offers. 592-2025.

You can expect A Great Deal From . . .

Cornell CHEV/OLDS Cadillac
CHEVROLET TRUCKS
Sales/Service 385-5777

OPEN 'TIL 9 P.M.

ECONOMY ECONOMY ECONOMY

1975 FIAT 128 2 DR. 4 spd. and radio. Top shape
MILEAGE 7,393
PRICE $2,995

1975 DATSUN B 210 3 Dr. HATCHBACK
4 spd. radio, vinyl roof. A clean, sharp, little unit
Mileage 10,768
PRICE $3,295

1975 VEGA 3 DR. HATCHBACK Automatic transmission and radio. Economy plus.
Mileage 21,617
PRICE $3,195

1974 AUSTIN MARINA 4 Dr. 4 spd. and radio. A sporty little car
Mileage 27,538
PRICE $2,595

1975 TOYOTA COROLLA 2 DR.
4 spd and radio. Transportation bargain.
Mileage 21,460
PRICE $2,695

YOUR Reasonable Offer ACCEPTED

DON'T forget to inquire about our "EXTENDED SERVICE PROTECTION WARRANTY" TODAY!

FINANCING AVAILABLE ON THE PREMISES

CORNELL
CHEV-OLDS LTD.
3050 Douglas—385-5777
Dealer Licence D-00681A

S&H TOYOTA

76 TOYOTA COROLLA
4 door, automatic $3895

76 TOYOTA COROLLA 1200
4 door, 4 speed $2995

75 TOYOTA COROLLA
2 door, automatic $3195

75 VW RABBIT
4 speed, radio $3995

75 TOYOTA COROLLA
4 door, automatic $3495

74 VEGA Hatchback
automatic, radio $2995
I W Warranty

73 TOYOTA MK II
6 cyl., automatic $3895

72 CORTINA GT
2 door, 4 speed $1895

71 FIAT convertible $1495

71 VEGA STN. WAGON
4 cyl., 4 speed $1295

68 TOYOTA COROLLA
2 door, 4 speed $1095

Saunders and Hitchman
Sales & Service Ltd.
2040 Cadboro Bay Road
At Fort and Foul Bay
Dealer Lic. 00566A
592-2471

'69 BUICK SKYLARK, 2-DOOR hardtop. A fine automobile! Metro Honda, 2151 Blanshard St. (just North of Memorial Arena), 388-6921. DL D01627A.

1975 PLYMOUTH FURY STATION wagon, 318 V-8 automatic, P.S., P.B., radio, 2-way power window, tail gate, 6 wheels, mounted snows 19,000 miles, $4400, offers. 479-3911.

1975 VEGA 2-DOOR COUPE. AUtomatic, defroster, 6,000 miles. Phone Duncan 748-2934 after 6 p.m.

HAVE NEW CAR, SELLING 1 owner 1969 Valiant sedan, high performance 6, automatic, low mileage. 598-6865.

MUST SEE, 1964 METEOR, 59,000 original miles, new tires, brakes and battery; $875 or offers. 386-6876.

1970 DUSTER, 318 V-8, AUTOMATic, good condition, $2700 or offers, 383-7723.

1974 BOBCAT STATION WAGON, low mileage, 383-9765.

ENSIGN CHRYSLER PLYMOUTH

ENSIGN'S PRE-CHRISTMAS SALE

BANK FINANCING
13.5%— annual % rate O.A.C.

73 Chevrolet Impala
74 Fiat 124 Convert.
76 Plymouth Volare S.W.
75 Toyota S-W
75 Mercedes Benz 280S
74 Jaguar XJ6
73 Satellite Regent, S-W
71 Fury II
66 Olds Toronado
70 Toyota
70 Chrysler 300 Conv.
75 Valiant
76 Duster
74 Ranchero Squire
75 Scamp
75 Ford LTD
74 Malibu Classic
75 Monaco
73 Plymouth Barracuda
75 Pontiac Ventura
75 Honda Civic
74 Ford Rancher
73 Meteor
66 Pontiac S.W.
67 Austin
72 V.W. 411 S.W.
69 Dodge Dart
75 Chrysler Cordoba
71 Chrysler
73 Buick
74 Torino S-W
76 Dodge Colt
75 Torino, S-W
75 Ford Custom 500
72 Chrysler Newport
76 Volaré Premier
75 Gran Fury
73 Volvo 145E S.W
74 Gran Torino
71 Buick Skylark
73 Pontiac Firebird
72 Valiant Scamp
73 AMC Hornet
71 Volkswagen S.W.

PLUS MANY MANY MORE

ENSIGN
Chrysler-Plymouth Ltd.
DOWNTOWN
YATES AT COOK
Dealer licence number D495A
386-2411
Open Weekdays Till 9:00

EMPRESS
PONTIAC BUICK GMC TRUCK
Pontiac Buick LTD.

FEATURING OUR LARGEST USED IMPORT CAR SELECTION IN THE PAST 12 MONTHS
OPEN
Mon.-Thurs. 9-9
Fri.-Sat. 9-6
2867 Douglas at Topaz
382-7121 D.L. D01227A

1973 OLDSMOBILE CUTLASS SUpreme, 2-door hardtop, V-8, automatic, PS, PB, ivory with green vinyl roof, low mileage car. For personal service, call Des Gates at Empress Pontiac Buick GMC Ltd., 382-7121, local 242, or residence 658-5047. D.L. 01227A.

1968 BEAUMONT STATION wagon, V-8, PS, PB, automatic. For personal service call Des Bates, Empress Pontiac Buick GMC Ltd., 382-7121, Local 242, or residence 658-5047. D.L. 01227A.

1971 PINTO 2-DOOR 1600 4-speed, pretty blue exterior with naugahyde interior, chrome wheels, motor reworked, $950. O.B.O. 383-7766.

'69 IMPALA, POWER STEERING, power brakes, vinyl top, studded snow tires, good condition. Asking $900 or best offer. 384-1179 or 595-8568.

REDUCED TO SELL: 1974 YELlow Volvo wagon 145, automatic, air-conditioned, many extras, 24,000 miles. Reasonable offers accepted. 384-6953.

FASTBACK
'68 Mustang 302 H4B. Headers, power steering, power disc brakes. Excellent condition. $1,900. 383-4241.

GREAT OFFER
'72 Toyota Celica — excellent condition in and out. New paint, mags, tape-deck. Sips gas. $2500 or best offer. 383-6571.

INDIVIDUALLY SELECTED CARS AT FAIR PRICES
SPORTS CLASSIC CARS LTD.
2825 BRIDGE ST. D13451

1976 CHRYSLER TOWN AND country station wagon. Fully equipped, new price $10,500. Will sell for $8,200. 385-7970.

Speedway MOTORS LTD.
AUDI PORSCHE VOLKSWAGEN

DECEMBER WHOLESALE CLEARANCE

74 Toyota Corolla $2195.
74 MG Midget $1987.
74 Vega $1999.
74 VW Thing $2699.
73 Toyota Celica $2389.
72 Vega $1499.
72 Safari Camper $3479.
72 Beetle $1587.
71 Mazda 4 dr. $1099.
71 VW 411 auto. $1299.
70 VW Fastback $1391.
66 Comet $699.
66 Vauxhall Wagon $299.
65 Ford Wagon $99.

DOWNTOWN
971 Yates Street at Vancouver
Dealer Licence No. D-00486A
385-2415

GET HAPPY!
Get A METRO HONDA!
METRO HONDA
2151 Blanshard 388-6921
(Just North of the Arena)
D.L. D01627A

1975 CHEVROLET MONTE CARLO
V-8 automatic, power steering and brakes. Air conditioning and AM radio. Priced to sell at $5195. Call PAT LAUGHLIN at CORNELL CHEV. OLDS LTD. 3058 Douglas, 385-5777. D-00681A.

MECHANIC SPECIALS
We have presently 3 used cars which will be sold as is. Your offer could buy you: 62 PONTIAC 4-Dr. sedan; 69 VAUXHALL Viva, 2-DR.; 68 CHEV 4-DR. Htp. B & B CAR SALES, 385-4121. 3233 Douglas. D. Lic. 00794A.

1973 FORD GALAXIE 500 Country Sedan. (9 passenger). Very good condition, power steering, brakes, and windows. Green inside and out. Asking $2950. Serious offers considered. 112-537-2186, or 112-537-2147.

1975 LINCOLN MK II, MINT CONdition, loaded with all extras, completely power equipped, 16,000 miles. White exterior, vinyl top, blue leather interior. Asking $12,500. Serious offers considered. 112-537-2186 or 112-537-2147.

REPOSSESSION FOR SALE 1974 Chev. Caprice Estate wagon, power steering, brakes, windows, air conditioning, mileage — 43,000, good condition, bids taken until December 10th, call 384-9394.

'53 CADILLAC COUPE DEVILLE, rebuilt motor and trans, new interior chrome and headliner. New tires, needs upholstery, paint and some body work. Best offer over $500. 598-2009 after 5 p.m.

1971 FORD LTD WAGON, EXcellent condition inside and out, new transmission, new pipes, alternator and regulator. Power brakes and steering, air conditioning, high mileage. $1395. 386-2776.

COMPACTS
'62 Meteor sedan and '63 Meteor station wagon. Both tested and automatic. Offers over $400. D-538A, Capri Motors, 555 Hillside. 385-3512.

1970 FAIRLANE 500 2-DR. H.T. V-8 Auto, P.S. P.B., Radio Tested, Canary Yellow, Black Vinyl Roof. Special $1675 B & B CAR SALES 385-4121, 3233 Douglas St., D. Lic. 00794A.

1969 PONTIAC PARISIENNE, 2-door hardtop, dark brown with white vinyl top, excellent mechanical condition. PS, PB, 350 cc engine, $1,000 .477-9370.

'65 VW, REBUILT ENGINE, NEW metallic paint in and out, tapedeck, good mag wheels, going back to school, must sell. $995. 592-0740.

1968 MUSTANG CONV., V-8, AUTO., P.S., radio, $1,375. B & B CAR SALES. 385-4121. 3233 Douglas. D. Lic. 00794A.

MUST SELL '68 CORTINA GT; '66 Ford van, some work needed. Selling cheap. 383-0284 between 4:30 and 7.

1962 DODGE DART STATION wagon. Runs well, $100 or offers. 1967 Sunbeam. Needs work. $100 or offers. 385-8177 eves.

'71 BUICK RIVIERA, 44,000 miles, interior and exterior luxury decor group, $3200. Phone after 5. 477-8631.

'74 FORD MUSTANG II HATCHback V-6 radials, rear window defroster, auto, P.S., P.B., very smart, offers. 656-2246.

1964 VALIANT 4-DOOR SEDAN 6, Auto., 5525. B & B CAR SALES. 385-4121, 3233 Douglas. D. Lic. 00794A.

MUST SELL, 1973 FORD STAtion wagon, 302 V-8, PS, automatic, excellent condition very reasonable. 543 Whiteside Rd.

1974 DATSUN B210 AUTOMATIC, vinyl roof and body trim, low mileage, like new condition. 658-8780 after 6 p.m.

1968 MERCURY PARK LANE V-8 automatic 2-door hardtop, $700. 477-4101.

1969 CHEV. IMPALA 2-DOOR hardtop custom. One owner. Top condition and clean. 595-3343.

'73 PINTO SQUIRE, 4-SPEED, excellent condition, 1 owner, $2650. 598-2794.

'74 DATSUN 710, 4-SPEED, EXcellent condition, 22,000 miles, $2800. 478-1982.

71 VEGA KAMMBACK, MAGS, floor shift, radio, excellent condition, $1000. 478-0995.

PONTIAC CONVERTIBLE, good condition, needs head gasket; best offers takes. 383-5258.

---

peter pollen ford
FORD

7-DAY MONEY-BACK GUARANTEE

Buy with Confidence "with Victoria's Finest Used Car Guarantee

6000 MILES!
76 Ford LTD Landau
FULLY LUXURY EQUIPPED
AIR CONDITIONED
AM-FM STEREO TAPE
$7295

75 Toyota Corolla
SR5, 2 DOOR, RADIO, RADIAL TIRES, 5-SPEED TRANSMISSION
$3795

76 MAVERICK, 4 Dr., V-8, Auto $3995
75 PINTO, 2 dr., Auto, Radio $2895
75 VW, Radio $2495
74 BOBCAT S.W., Auto., $2795
74 M.G. Roadster $3495
73 DATSUN 610 S.W. $2495
73 FORD Mustang 2 DR H.T., Auto $3495
71 VOLVO 142 $2695

77 Ford 1 Ton
FLAT DECK WITH STAKE SIDES
ONLY 2000 MILES
$6895

4 Wheel Drive
1976 Ford Trucks
POWER STEERING, POWER BRAKES, RADIO, DELUXE CANOPY
LOW MILEAGE
$6295

1969 V.W. Camper
$2795

76 DATSUN P.U.
LONG BOX — RADIO
$3595

75 FORD ECONOLINE VAN
$3595

GOVERNMENT TESTED

BANK FINANCING

7-Day Money-Back Guarantee

PETER POLLEN FORD
YATES AT COOK
384-1144
D00745A

1968 FIREBIRD SPRINT 4.1 litre overhead cam, 6 cyl. engine, 4-spd. trans. and radio. Call JIM MONAGHAW AT 477-7446 or CORNELL CHEV. OLDS. LTD. 385-5777. 3050 Douglas D-00681A.

1970 CAMARO RALLY SPORT 350 auto. Power steering and brakes, bucket seats and console shift. Green with black vinyl roof. 1 owner, very clean. $2195. Phone 383-5227.

1972 FORD 4-DOOR SEDAN, 429 high performance engine. Will sell motor and transmission for $750 or car $1495. 1931 Chev 4-door sedan. Drive it away $3500. Duncan 748-0258 or 746-5950.

1969 DODGE DART SWINGER, 2-door hardtop, 273 — 4 speed, headers, new clutch, electric fuel pump, needs rear end work, offers on a $1,000. 384-6615.

1939 STUDEBAKER COUPE, 340 — 4 speed, mags, custom interior, new paint, needs minor finishing touches, serious offers on $3500 only. 384-6615.

'72 CAMARO RALLY SPORT, AUtomatic, mags, and in very good shape! Metro Honda, 2151 Blanshard (just North of Memorial Arena), 388-6921. DL D01627A.

1967 ACADIAN WAGON V-8, $800, 69 Toyota $1,100. Both automatic. 642-3307.

1973 AUDI 100 GL, AUTOMATIC, good condition, must sell. 382-1913.

1964 COMET, GOOD ENGINE, $275. Call 386-1024 or 386-9192.

1965 VALIANT, GOOD TRANsportation, $250. 386-7304.

150 CARS FOR SALE

Brian Holley MOTORS LTD.
VOLVO
FIAT
LANCIA

SUPER ECONOMY

SAVINGS

65 RAMBLER wagon, two tone white, and green. Tested, good runner $719

65 RAMBLER wagon, 1 owner, new clutch, reliable transport $989

67 MERCURY Marquis, 67,000 miles only, full power, leather, air cond. $989

68 EPIC wagon, 35,000 miles, super clean, slight gearbox noise $649

70 TOYOTA Corona, 4 cyl., 4-spd., good radials $977

XXXXXXXXXXX

70 VOLVO 144 4-spd., gleaming grey, red cloth interior, radio, Michelin radials. Sold new by us, outstanding $2,695

71 VOLVO 145 auto, wagon, a really exceptional example. Elegant dark green, tan vinyl interior. Radio and custom roof rack. $3,595

71 AMBASSADOR, 4-dr., local car, 50,000 miles only, metallic silver, dark blue interior, radio, air cond., etc. In really exceptional condition. An unbelievable bargain at $1,695

72 MAVERICK 4-dr., 6 cyl., auto., power steering, 38,000 miles, red, black interior, radio. Super clean. $2,695

Brian Holley
Central

2 Blocks North of Mayfair Mall on Douglas
384-1161 Dealer Lic. 00903A

METRO HONDA

77 HONDA CIVICS

Great Selection
ALL MODELS
ALL COLOURS
From $3422

100% Financing O.A.C.

CALL NOW!
388-6921

METRO HONDA
Dealer Lic. D.01627A

$795

68 BEAUMONT V-8, auto HT.
69 MONTEGO MX Fastback
67 COUGAR V-8, Auto.
67 VALIANT 6-Auto.

Each one at $795 represents excellent value. HURRY AT THIS PRICE THEY WON'T LAST.

PAINTER MOTORS LTD.
1513 Quadra at Pandora 385-0122
D-00346A

1969 PLYMOUTH SPORT SATELlite, 2 door hardtop, 318, power steering, power brakes, bucket seats, radial tires, console 3-speed automatic, mags, $1400. 382-2926 after 6.

1972 OLDS DELTA ROYALE Convertible, power steering, power brakes, power windows, in excellent condition. Also 1969 Austin Morris 1100, serious offers only. 383-6511 from 9 'till 5 weekdays.

1973 TWO-DOOR FORD GRAN Torino Brougham, automatic, P.S., P.B., radio, air conditioning, 31,000 miles. Asking $3085. 479-8466.

70 MONTE CARLO, POWER steering and power brakes, radials, nice clean car, $1950 or nearest offer. Phone 595-0585.

1967 PONTIAC 2 PLUS 2, 2-DOOR hardtop, V-8, automatic, PB, PS, tilt steering, radio and air shocks. $550. 477-9224 or 477-8949.

1970 CORTINA DELUXE, LOW mileage, top condition, asking $1,500. 592-4005.

1973 GREMLIN "X", CLEAN, low miles, many options. $2,400. 477-0968.

1974 HORNET AUTOMATIC, REliable economical transportation—sacrifice. $1,975 firm. 477-0968.

1971 DODGE DEMON HARD TOP, vinyl roof, V8, mags, rear speaker, $1,700. 479-6568. Art.

'67 MUSTANG, 6 STANDARD, good shape, $1,250. Must be seen to be appreciated. 478-1362.

'48 DODGE COUPE, BODY good, engine needs some work, $400 or offers. 478-3052.

'74 FIAT 124 TC 17,000 MILES, excellent condition. 592-9519.

$225, MINI, 1962, EXTRA TRANS, engine etc. Needs brakes. 385-2134.

FIRST $150 TAKES '67 CHEV 4 door, tested, 479-6483 or 656-3288.

'67 VW, GOOD CONDITION, tested, $950 or offers. 383-0666.

'67 VOLKSWAGEN IN GOOD condition, $750. 385-7366.

'66 ENVOY. PARTS OR AS NEW. 598-1052.

'74 TOYOTA PICK UP. ONLY 17,000 miles. 382-0130.

1962 ACADIAN. GOOD TRANSportation. $175. 385-6662.

'66 VOLVO 122S. RECONDItioned throughout. $1100. 477-6804.

'61 FORD. GOOD 6 CYLINDER '64 motor. Clean. $400. 598-1198.

1965 COMET STATION WAGON. New paint. 388-4928.

'69 MACH I, 390 4-SPEED. PS, PB, $2995 or best offer. 595-6510.

WHITE '59 FORD. GOOD SHAPE runs well, $175. 477-4743 anytime.

62 AUSTIN MINI
$400 or offers. 477-2618.

VICTORIA DODGE CHRYSLER
ON YATES

22 REASONS GOOD TO BUY

76 Pontiac	$3,595
75 Dodge Colt wagon	$3,495
75 Plymouth Duster	$3,995
75 Dodge B10 Window Van	$4,195
75 Dodge Colt 2-door	$2,995
75 Toyota H.T.	$3695
74 Dodge Colt 2 Dr. H.T.	$2,895
74 Ford Pinto Wagon	$3,295
74 Triumph TR6	$4,595
73 Plymouth H.T.	$2,895
73 Toyota ½-ton canopy	$2,895
73 Dodge H.T.	$2,995
73 Chrysler H.T.	$4,195
73 Cortina 2000 L. 2 Dr.	$2,195
72 Ford ½-ton - canopy	$3,195
72 Toyota 2-Dr. Sedan	$1,995
72 Dodge Wagon	$2.195
72 Chevy Vega 2-Dr.	$1,195
68 Fargo ½-ton Pick-up	$1,695
68 Volks Westphalia	$3,295
68 Volvo 2-Dr. Sedan	$1,495

Plus 3 years of oil changes as per manufacturer's specs. At no extra charge.
PLUS 100% power train warranty for 1,000 miles or 30 days at no charge.
WHEN YOU BUY A 1972 CAR OR NEWER

VICTORIA
DODGE CHRYSLER
819 YATES
Hours Mon.-Fri. 9-9, Sat. 9-6
Dealer Licence No. D00867A
384-8174

Millstream
CHEVROLET

73 DODGE pickup. V8, 4 speed. Finished in beige. $2495

75 HONDA CIVIC. 4 speed and radio. Finished in maroon! $2795

70 TOYOTA COROLLA, 4 door. 4 speed, radio. Finished in white. $ 895

75 DODGE Ram Charger, V-8 automatic, power steering, power brakes, radio. Adventure package. Finished in orange. $5195

WE OFFER INTERNATIONAL WARRANTY ON THE MAJORITY OF OUR USED CARS!

Millstream Chevrolet Ltd.
1730 Island Highway
474-1211
Dealer Lic. D 01384A

'74 CUTLASS 2-DOOR HARDTOP V-8 automatic, power steering and brakes, radio, immaculate. Call J M MONAGHAW AT 477-7446, or CORNELL CHEV OLDS LTD. 385-5777. 3050 Douglas D-00681A.

1974 VOLKSWAGEN, EXcellent condition, must sell, offers. cellent condition, must sell, offers. 385-2387.

1963 CHEV, BEL AIR 2 DOOR sedan, 6 automatic, power steering, tested, good condition, $375, or offers. 598-1452.

73 DODGE 2-DOOR HARDTOP, one owner, clean; a steal at $1995. 658-8958 or business 385-1471.

'73 FIAT 128, LOW MILEAGE, excellent condition, $2400. 479-5189 after 6, 385-6313 days.

GAS SAVING 1971 PINTO, LOW mileage, excellent condition; $975. 479-7429.

1967 FORD GALAXIE 2-DOOR hardtop, power steering, power brakes; $350 or best offer. 385-6880.

1974 VOLKSWAGEN PASSENGER Van, excellent family car. Good condition. $4000. Will accept trades. 386-6290 or 479-8362.

1975 FORD LTD LUXURY LANdau power windows, air, 14,000 miles only, $5,950 or best offer. 388-6275 pager 654.

1971 MERCURY COLONY PARK Station Wagon, many extras, very clean condition, $2,800 or nearest offer. Phone after 6, 386-9428.

1969 VOLKSWAGEN SQUAREback, automatic, good condition, just tested. 385-6326.

1962 MINI MINOR, REBUILT, excellent shape, tested June '77. Asking $650. After 5 p.m. 386-2695.

'69 MUSTANG, 68,000 MILES, good condition, tested, $1,750. 383-8840, 479-4215.

1966 VOLVO 122, 2-DOOR, GOOD condition, $1,000 or best offer. Duncan 746-5909.

'63 VW BUG, MECHANICALLY solid, good body, brakes need work. Offers above $300. 382-6794.

1954 CHEVROLET, 47,000 ORIGInal miles, excellent condition, offers. 112-749-3296.

'68 VOLKSWAGEN, BAJA SPEcial, glass kit, mags, 1600cc, offers. 382-2809.

'71 VOLVO 142S, AUTOMATIC, new radials, tested, good condition. $2500. 382-2809.

61 KARMAN GHIA, $200; 64 Rambler station wagon, $200. 478-6120.

1½-YEAR-OLD MAZDA 808 coupe, 4-speed, radio, 15,000 miles, $2900. 385-2026 or 386-8435.

1966 METEOR STATION WAGON needs slight repairs. 658-8669 after 6.

'70 PONTIAC TEMPEST 6 CYLINder. 4 door, good tires, brakes, clean family car. Phone 592-4985.

1970 MAZDA 1200, COUPE, BEST offer, call after 5, 474-1714.

METRO TOYOTA

77's Have Arrived!!

HUGE DISCOUNTS ON DEMOS!!

73 MGB
69 Olds Conv.
73 Pinto
72 Duster
72 Corolla
70 Torino GT
72 240Z
72 Camaro
73 Scamp
72 Challenger
68 Charger
73 Celica
70 Mercedes
74 Charger
69 Chev. Van
73 Sprint
72 El Camino
72 Dodge Van
74 Hilux P.U.

250 NEW & USED UNITS TO CHOOSE FROM!

BCAA INSPECTION On Most Units '71 Up

AND REMEMBER!
NO REASONABLE OFFER REFUSED

100% FINANCING AVAILABLE O.A.C.

Open
9 am.-9 p.m.

CALL NOW!
386-3516

Metro Toyota Ltd.
625 Finlayson
Dealer Lic. 00431A

METRO TOYOTA

WILLE Has

66 RAMBLER 6 auto. P.S.	$ 695
68 DATSUN pickup canopy	$1095
68 FALCON Futura wgn.	$ 995
69 AUSTIN Mini Van	$1095
70 FORD Pickup Camper	$3495
72 SUPER Beetle	$2195
73 TRIUMPH TR6 lady owned	$3495
73 MAVERICK, 6, auto.	$2495
73 GMC ¾ ton long van	$3895
73 DODGE Explorer ¾-ton	$4295
74 GMC ¾-ton long van	$4495
74 GREMLIN X, 19,000 miles	$2895
74 MUSTANG Ghia, 6, auto.	$3895
74 TOYOTA PU, auto.	$3195
74 CHARGER, fully powered	$3695
75 SWINGER 2-Dr. HT	$4395
76 SPORT FURY 2-Dr. HT	$4995
76 V'GUARD 22' M. Home	$17,950
76 CAPRI II, sunroof	$4795
76 FURY, fully powered	$4695
77 DODGE Van conversion	$5795

Many more to choose from

WILLE MOTORS LTD.
Dlr. D-13645
3240 Douglas at Cloverdale
382-2313
OPEN 9 A.M. to 6 P.M.

'67 LAURENTIAN, 4 DOOR, brakes, shocks and muffler system recently replaced, Good radial tires, city tested. $595 or best offer, 74,500 miles. Phone 5 to 8 p.m., 477-5641.

'73 VEGA G.T., MAG STYLE wheels, and radial tires. Has to be seen! Metro Honda, 2151 Blanshard (just North of Memorial Arena), 388-6921. DL D 01627A.

'73 THUNDERBIRD (LINCOLN Mark IV type) has almost every conceivable option. Garage-kept in mint condition. Cost $14,000 new, price $6,500. 477-6357 or 382-4931.

74 PONTIAC CATALINA WAGON, excellent condition, air power equipped, new radials, 34,000 miles, first owner; offer on $4500. 537-9770.

COMPACT 1965 VAUXHALL sedan, mechanically good, clean, new battery, 2 spare wheels, tires, $300. No. 24-3430 Seymour Ave.

'68 CHEVELLE EL CAMINO, 396, headers, ¾ cam, 4-barrel, Mechanic's special — offers on $1495, 385-7078.

1974 PONTIAC ASTRE, EXcellent condition, eight months warranty left. Asking $2,400. 478-1649 after 6 p.m.

MUST SELL, '73 FORD CUSTOM, excellent condition. Offers. Leave message for Tom Bower at 478-9086.

1973 Z-28 CAMARO, 56,000 MILES, 4-speed, power steering and brakes, special suspension, radials. $3,800 or obest offer. 479-8166. Rob.

73 CAPRI 2600, V-6, 4-SPEED, 36,000 miles. New mags, radials, snows. Tape deck, AM radio. 477-8057 between 4 and 6 p.m.

DESPERATE TO SELL. 1968 VW station wagon. $650 or offers. 386-2581.

'73 FIAT 128. LOW MILEAGE, excellent condition. 479-5189 after 6. 385-6313 days.

'65 VALIANT STATION WAGON. Must sell, automatic, radio, winter tires. $600. 592-6947 after 6 p.m.

RARE 1969 PLYMOUTH GTX convert. Excellent condition. $2,650. 383-8840, 479-4215.

THREE POINT MOTORS
Mercedes-Benz
DATSUN

DATSUN

FALL CLEAROUT PRICES SLASHED

REDUCED $400

74 VOLVO 144
Grand Luxe
Now only $4,395
74 COMET
Only 12,000 mies
Now only $2,995
73 VW CAMPER
Like new, only 30,000 mies
Now only $5,395
72 SPITFIRE
Silver Triumph, radials
Now only $2,395
72 VEGA
Hatchback, automatic
Now only $1,995
71 PONTIAC
Lemans, immaculate
Now only $1,995

REDUCED $300

75 FORD
Gran Torino sedan
Now only $3,695
75 MAZDA
Red station wagon
Now only $3,295
75 BEETLE
Fuel-injection, AM-FM
Now only $2,695
74 DATSUN 710
Station wagon
Now only $3,495
74 DATSUN B210
Four-door sedan..
Now only $2,995

REDUCED $200

76 SPORTRUCK
Only 10,000 miles
Now only $3,695
75 COMET
Automatic, power steering
Now only $3,595
75 DATSUN 710
Four-door, vinyl roof
Now only $3,495
75 TOYOTA
Only 9,500 miles
Now only $2,995
74 SPORTRUCK
Datsun Pickup
Now only $3,195
74 AUSTIN
Marina automatic
Now only $2,795
73 TOYOTA
Corona, 17,000 miles!
Now only $3,195
72 SPORTRUCK
Now only $2,595
72 TOYOTA
Corona automatic wagon
Now only $2,595
70 MAZDA
1500 Station Wagon
Now only $1,295
69 WESTPHALIA
Spotless VW Camper
Now only $3,395
69 OLDS
Delta 4-door hardtop
Now only $1,195
68 FORD
One owner, 32,000 miles
Now only $1,095

REDUCED $100

69 CORTINA
Only 51,000 miles!
Now only $995
68 MERCURY
Lovely Montego MX
Now only $1,895
66 BUICK
Special 4-door sedan
Now only $995

ALL CARS WINTERIZED SERVICED AND TESTED

2620 GOVERNMENT AT HILLSIDE
385-6737
Dealer Licence D-00740 A

McCALLUM
DATSUN
VOLVO

McCallum Motors Ltd.

DOWNTOWN
1101 YATES AT COOK
382-6122 Dlr. Lic. 00850A

COLWOOD
1836 Island Highway
478-1741 Dlr. Lic. D-00850A

PREMIUM TRADES
IMMACULATE

71 CHEVROLET IMPALA. 2 dr. H.T. V8, A.T., P.S., P.B., radio. Clean condition $1895

76 CHRYSLER CORDOBA, 2-dr. HT, V-8, AT, P.S., P.B. power windows, power seats, air conditioning, cruise control and lots more $7195

76 MAZDA 808 4 dr., 4 spd., radio $3295
75 VALIANT custom 4 dr., 6 cyl., AT., PS., P.B., Radio, vinyl roof. $3995
75 DATSUN B210 hatchback. 4 spd., radio, mag wheels, wide oval tires, rear window louvre. $3395
74 DATSUN '610' 2 dr., H.T. 4-speed, radio. $3395
74 TOYOTA COROLLA 2 dr., 4 spd. $2695
73 CRICKET 2 dr., 4 spd. radio $2295
72 DATSUN 240Z Sports coupe, 4-spd. AM-FM radio. $4295

72 DATSUN PU, 4 spd., radio, mirrors, bumper $2095

72 CORTINA S.W. radio $1995

69 MERCEDES 280 SE., A.T., P.S., P.B., radio, leather interior, air conditioned. Only 55,000 mi.

ALL BCAA INSPECTED

INFLATION FIGHTERS

74 DART, auto	$2647
73 PINTO, auto.	$2347
72 TOYOTA Auto.	$1782
72 IMPALA, auto.	$1827
70 RIVIERA	$3282
70 PONTIAC, auto.	$841
70 MAVERICK	$1147
69 Country Squire	$1422
69 BEAUMONT Ht.	$1720
68 CHEV, auto	$425
68 CHEVY II, auto	$927
68 CYCLONE, auto.	$1314
67 PLYMOUTH S-W	$879
67 CUTLASS, auto.	$920
67 REBEL, auto.	$597
66 CHRYSLER auto	$347
65 AUSTIN 1100	$425
62 CHEVY II auto	$149

Instant "NO-RED-TAPE" Credit

Palm Motors
3342 Oak St.
386-8385 D-00641A

1965 AUSTIN 1100, CLEAN, RUNS well, economical, $575. 477-5160.

151 SPORT, IMPORT CARS

'72 CORVETTE
Excellent condition, asking $6,900. 393-7542 before 6 p.m.

HEALEY'S 100'S AND 3000'S. ALL owner's welcome. Sunday 2 p.m. More information 383-8182.

1965 CORVAIR MONZA, LEAVING town, must sell, very good condition. 386-9602.

TRIUMPH GT6, EXCELLENT condition, tape deck, many extras, $1950. 592-4291.

1973 FIAT 128, 22,000 MILES, RAdials, beautifully maintained. $1,800. 383-1290.

FIAT 131S
9600 miles, new condition, 5-speed. $3700. 652-3390.

70 B.M.W. 2002 T.I. SILVERblue, like new. $4,200 or best offer. 477-7852 evenings.

1973 RENAULT GORDINI, FUEL injection, power windows, hatchback, cassette. 479-5453.

1974 TR6, 16,000 MILES, OVERdrive. Excellent condition, must sell. 385-6813.

1969 BMW 2500 (BAVARIA), good condition; $4200 or near offer. 477-8435.

1970 MGB, DARK METALLIC blue, good condition. Asking $2,000. 477-5196.

'76 BMW 2002, SUNROOF, WARranty, wholesale priced to sell. 642-4578.

'73 FIREBIRD ESPRIT, T-A RAdials, 2-barrel 400, lots of extras, immaculate shape. 658-5960.

MUST SELL 1975 AUSTIN MINI; still under warranty. Phone 382-3291.

1975 DATSUN 280Z, 7,600 MILES, immaculate condition. $6,600. Serious buyers only. 598-7919.

1967 MGB, BODY EXCELLENT, motor superb, interior immaculate. Offers. 477-6804.

1965 VOLVO 122S EUROPEAN model $950. 386-3076.

1965 JAGUAR 3.8 S AUTOMATIC. 50,000 miles. Offers. Tel. 598-1521.

1969 FIAT SPYDER CONVERT, excellent shape. $1100. 656-6806.

1969 ALPHA ROMEO, 1300 JUNior. $2200. 478-5130.

1974 DATSUN 260Z, $4900 OR best offer. 388-6998.

'71 FIAT 124 SPYDER, GOOD condition, must sell. 479-8084.

'69-510 DATSUN, 36,000 MILES, mint condition. 592-6524.

1972 MAXDA 4-SPEED, 50,000 miles, $1,400. 384-7550 after 6 p.m.

75 TOYOTA CELICA GT, EXcellent condition; offers. 595-1080.

67 FIREBIRD, LOTS OF extras, offers. 383-3994.

151 SPORT, IMPORT CARS

$1,000 off purchase price
1976 Special Edition
Audi Silver Fox
4 dr. 4 speed, factory mags, sunroof, AM-FM cassette plus many many more extras 3,400 miles. Have company car now. Phone 592-7327 Sunday.

1952 MG-TD — COMPLETELY restored. 7,000 miles on rebuilt engine. Rare find for connoisseur of vintage British cars, $8,500. 112-668-4648 days, 112-263-0757 evenings.

'76 CORVETTE
SAVE $2,100
A.C.; full power; leather; Vector wheels, 6,250 miles; warranty; $9,500. Serious calls only. 382-9772.

1972 FIAT SPYDER CONVERTible, radio, 5 speed, lovingly maintained; $1985. Appointment to see 384-1721, 477-0510. Sports Classic Cars, 2825 Bridge. D13451.

1974 MG MIDGET, 13,000 MILES. Immaculate. December clearance. $2465. Appointment to see 384-1721, 477-0510, Sports Classic Cars, 2825 Bridge, D-13451.

1969 ROVER 2000 cc, 67,000 MILES superb car with a flawless leather interior; $1765. Appointment to see, 384-1721, 477-0510 Sports Classic Cars, 2825 Bridge. D13451.

1973 CAPRI 2000, RADIO, 4 speed. Excellent condition. $2375. Appointment to see 384-1721, 477-0510, Sports Classic Cars, 2825 Bridge, D13451.

SACRIFICE GT6, $3000 INVESTed in last month, Michelins, mags, rebuilt trans., engine, but rear-end gone, must sell, $1500. O.B.O. 382-3098.

1960 VOLVO 122, 4 DOOR, NEW brakes, clutch, transmission, runs well, house trained. 383-3084 after 6 p.m.

'72 BMW BAVARIA, AM RADIO, low mileage, excellent condition, new paint job. Asking $7,000. 598-2540.

'68 ROVER 2000 TC, MICHELIN radials, new clutch, tune-up, perfect leather interior, $1850. 477-6357 or 382-4931.

MUST SELL '73 CAPRI V-6, good condition, mags. Michelins, cibies, tape deck. Offers. 479-4919. 1161 Reynolds.

1974 VOLVO 142, GRAND LUXE, fuel injection, overdrive, only 23,000 miles; offers. 479-6892 evenings.

1975 MGB, GOOD CONDITION, low mileage, $4400 or best offer. Phone 595-1748 or 477-1826. Ask for Linda King.

1972 VW 411 STATION WAGON, radials, low mileage. Like new. $2,750 or best offer. 478-0301 after 6 p.m.

'63 MK I SPITFIRE, EXcellent condition, 38,000 odiginal miles, just tested, soft top, hard top, tonneau, 384-3086.

1968 TRIUMPH SPITFIRE, MARK III, yellow, 1,000 miles on rebuilt engine, wire wheels, radio, radials, plus more. After 6 p.m., 386-9886.

1967 CORVETTE COUPE, 427 4-speed, beautiful condition. Will consider station wagon as part trade. 746-7885 Duncan.

1971 CORVETTE PANEL TOP, 350 auto. $6000 will consider taking 4x4 truck or van in trade. 477-7074.

1971 MG MIDGET, TESTED, RAdial tires, 8-track. Good condition. $1700. 595-7390, 384-1047, anytime.

1974 260Z. EXCELLENT CONDItion. Low mileage. Lots of extras. 478-5130.

1968 DATSUN 1600 SERIES. $595 or closest offer, 598-8604.

1974 TOYOTA COROLLA, 5-speed, radio, $2500. 478-8791.

154 TRUCKS, BUSES and VANS

76 GMC 4x4
4-Dr. SUBURBAN, 9-PASSENGER SEATING, V-8 auto., power steering, power brakes, tilt wheel, Michelin tires, only 4,000 miles, many extra options. New cost very close to $11,000.
TRADE and TERMS $8,500

73 GMC ¾ ton
SUPER CUSTOM, V-8 Auto. power steering, power brakes, radio, sliding rear window, full carpeting, exceptionally clean
LOOKS LIKE NEW
TRADE and TERMS $3995

CHEV CREW CAB
1976 1 ton 3+3 Silverado. Camper special, 30 series. Dual rear wheels, 4 spd., power steering, power brakes, air conditioning, tilt wheel, radio, dual fuel tanks, 10,000 GVW. A real beauty. New $11,500.
TRADE and TERMS $8500

DEPAPE MOTORS LTD.
760 JOHNSON ST. 384-8035
D-00264A

1976 JEEP SALE

SAVE UP TO $1000
1—only 1976 JEEP HONCHO
2—1976 JEEP CJ5's
1—1976 JEEP CJ7

Reg Midgley Motors Ltd.
736 Cloverdale 385-8756
DL00247A

TRUCK TRAINING AND AIR BRAKES COURSES
IN NANAIMO
SAFERWAY DRIVING SCHOOL
PHONE 758-3421 NANAIMO

1971 TOYOTA LANDCRUISER. Needs new soft top. Warren hubs, $3950. If you want it and can't afford it, don't come. If you want it and can afford it, come to 608 Cornwall Street afternoon. (Extras.)

1975 CHEV ½-TON WITH FIBREglass canopy, 8 cylinder, automatic transmission, PS, heavy duty suspension package, heavy duty bumper, immaculate condition, used for pleasure only. Original owner. $4,450. 477-9177.

FORD 600 LOUISVILLE DUMP, 2 speed, single axle, 6-yard box, 44,000 miles, new brakes, new rubber, asking $6500. '65 Ford 250, 4x4, $1,000 or best offer. Call 629-3258 or 629-3373, Pender Island.

71 FORD ½-TON, 47,000 MILES, 4-speed trans., 4-wheel drive, radio, 15" wheels, G30 rubber. Very good condition throughout. Best offer on $3,500. 479-6131, after 6 p.m.

1975 FORD ¾ TON PICKUP, V-8 automatic, power steering, power brakes, 14,000 miles. $3995. 112-743-5685.

1973 F350 FORD CAMPER SPEcial, V-8 automatic, power steering, power brakes. $3195. 112-743-5685.

1975 VW WINDOW VAN, 7 seater, sunroof, 15,000 miles, excellent condition. Must sell. $5,000. 595-0931.

1974 DATSUN PICKUP, 28,000 miles, radio, bumper, new snow tires. Mint condition. Asking $2895. 748-3071.

1964 GMC, SINGLE AXLE WITH hoist, 4 and 2 transmissions, take Valiant or similar car in trade. 477-1784.

1972 FORD ½-TON PICK-UP, low mileage, good condition. $3,500 or best offer. 598-4373.

1976 ECONOLINE VAN V8 power, fully equipped, insulated, carpeted. $6,000. 477-8831.

1964 CHEV PICK-UP, GOOD CONdition. excellent tires, $750. 386-1911.

1966 FORD ½ TON, CAMPER equipped. Nice shape. $850. 656-6806.

1970 CHEV ½-TON, 350 AUTOmatic with canopy. $2000 or best offer. 382-8443.

1970 FORD 4-WHEEL DRIVE, ¾ ton, 8' camper. $5500. 112-746-7952, evenings.

1975 GMC ¾-TON PICKUP, power steering power brakes, automatic. 478-5469.

1972 FARGO, 1 TON FLATDECK, V-8 automatic, double power. $2995. 112-743-5685.

'52 WILLYS JEEP TRUCK 4X4 with winch also spare running gear. 479-2162.

70 FORD ¾-TON, NEW MOTOR and trans. automatic 360 cu. in. extras. 382-3343.

1972 ECONOLINE SUPER VAN excellent condition, must sell $2100. 479-2368.

Garden City Auto Sales LTD.

WE REALLY Come Through for YOU!

76 Ford
V8 automatic, full power.

75 Dodge 1 Ton
Maxi-Van, raised fiberglass roof, 360 V8 automatic, full power. Ideal for camper conversion.

75 Dodge ½ Ton
Slant (6), standard custom canopy. Extra clean.

75 Ford F100
V8 automatic, power steering, radio.

74 Blazer 4x4
4 speed, power steering, power brakes, radio.

74 Chev. ¾ Ton
Camper special, V8 automatic, full power, custom canopy.

74 GMC ¾ Ton
Camper special, V8 automatic, full power.

73 Ford F250
Crew Cab and canopy. V8, 4 speed, power steering, power brakes.

72 VW Window van
Low mileage.

72 VW Westphalia
Extra clean.

71 Dodge ¾ Ton
Pickup, V8 automatic, power steering, power brakes.

69 GMC ½ Ton
V8, 3 speed.

68 Fargo 2 Ton
With 12 ft. Van, V8, 4 speed.

HOURS OPEN
8:30 a.m. to
8:00 p.m.

No Reasonable Offer Refused

2978 Douglas
382-9111
D-001319A

1976 CHEVROLET SILVERADO ¾ TON CAMPER SPECIAL. Full power equipped including factory air, and 11' Apollo camper. 3-way fridge, furnace, jacks, upper bunk. Mileage on truck 5,000, Camper new. Call BOB FAYLE, 598-2756, or CORNELL CHEV. OLDS. 385-5777, 3050 Douglas. D-00681A.

1974 HEAVY-DUTY DODGE ¾-ton, 318, 4-speed, power steering, power brakes, radio, tape deck, front tire rack, telescoping rear bumper. Manufacturer's G.V.W., 9000 pounds. Low mileage. $4150 firm. 479-3842.

ONLY 6,000 MILES
1976 GMC ¾-ton Camper special pickups. Price of two, save over $1000. For a fantastic deal, phone Charlie Peterson now, at Empress Pontiac Buick. 382-7121 or residence, 592-0458. DL01227A.

WHY NOT SEE
See our trucks, 1975 GMC ¾ ton, double power. 1970 Chev. ½ ton, short box, custom paint, 1968 Ford 1-ton, cab and chassis. Offers or trades. D 0538A Capri Motors, 555 Hillside, 385-3512.

1974 FORD ¾ TON PICKUP F250 Fleetside longbox. V-8 automatic, only 22,400 miles. Excellent value at $3895. Call PAT LAUGHLIN, CORNELL CHEV. OLDS. LTD., 3050 Douglas, 385-5777. D-00681A.

ART'S CAR SALES
310 BAY 383-8302
TRUCKS and VANS at LOWEST PRICES ANYWHERE. D00286A

1969 JEEP WAGONEER, 4X4 power steering power brakes, electric rear window, warn-o-matic hubs, extra set of four tires. Best offer. 642-3165.

1971 FORD 1 TON, 15 PASSENger window van, V-8, atuo., power steering, $2795. B. Madsen Motors, 478-5011, 2691 Sooke Rd. (Glen Lake). DL-00569A.

'75 FORD F250 ¾-TON, V-8 4X4, 4 speed, power steering, power brakes, radio, 34,000 miles. $5500. 656-4791.

1974 CHEV ¾ TON, 4X4, 350, AUtomatic, PS, PB, low mileage, new paint job, $5295 or highest offer. 383-8405 or 383-5203.

1975 HIGH SIERRA ¾-TON PICKup, lots of options, low mileage, $5700 or highest offer. 383-8405 or 383-5203.

'75 DODGE VAN, SHORT WHEEL base, 318 V-8, camperized, fridge, stove, tape deck, sleeps 2, mags, custom interior, 12,000 miles, $5,500. 652-2043.

LEN BARKLEY
INTERNATIONAL
New and Used Trucks
517 Herald 388-5508

3 INTERNATIONAL 1600'S WITH 16' vans. Reasonably priced. 658-8082.

'58 AND '64 JEEP TWO-WHEEL Wagoneers, sell or swap. 2724 Cadboro Bay Road, 592-9246.

'74 JEEP, 28,000 MILES, GOOD condition, asking $4800 or closest offer. 384-5700.

VOLKSWAGEN BUS, 1969, REmovable travel accessories; $950. 383-5469.

1975 F350, 10,000 MILES. POWER steering, power brakes, duals. 14' commercial van, 477-1485.

LAND ROVER, 1967 PICK-UP, caopy, low mileage. Maintained $2,600. 385-2134.

'70 DODGE VAN, NEW TIRES, radio, bucket seats, 49,000 miles. $2200. 382-2809.

'68 FARGO ½-TON, 318 4-SPEED, canopy, good condition. $1,550. 652-5659.

1971 MAZDA PICKUP, STEP bumper, 2 mounted snow tires. $1,600 or offers. 478-3860.

1975 TOYOTA LANDCRUISER, 10,500 miles, $5,400 or best offer. 592-2962.

POWER WAGON
¾ ton, 318, 4-speed. 385-4909.

1970 DATSUN, GOOD MECHANIcal condition, radio. 386-2765.

1974 DODGE VAN, 474-1540 BEtween 5-7:00 p.m.

'68 FORD PICKUP TRUCK, 6' box, excellent conndition. 384-3468.

MUST SELL, '64 MERC. ½ TON. Offers. 652-1419.

63 MERC HALF-TON PICKUP, fair shape, $550 or offers. 385-4648.

1967 DATSUN TRUCK WITH CANopy, good condition, $900. 658-8785.

1976 ¾-TON FORD XLT, LOADed. Offers. 477-2275.

ENSIGN
Dodge TRUCKS
AND RECREATION VEHICLE CENTRE

QUADRA AT CALEDONIA

QUALITY USED TRUCKS

1976 RAMCHARGER, 4x4 V-8 AT, P.S., P.B., ADV S'Es PKGE

1975 DODGE D500
V-8, 4 SP, PS., RADIO, WITH 14 FT. FURNITURE BODY.

1975 DODGE ½ TON P.U. V-8, AT., EX-LEASE UNITS. SEVERAL TO CHOOSE FROM.

1974 DODGE D600
CAB AND CHASSIS, 221" W.B. V-8, 5 SP TRANS, 2 SP. REAR AXLE, P.S, RADIO 900x20 RUBBER.

1974 DODGE ¾-TON P.U.
V-8, AT., P.S., PB.

PLUS

68 Kenskill Trailer
69 Dodge with camper
72 Ford P.U.
73 Dodge 5 Pass Royal
73 International P.U.
73 Ford Van
73 Volks Van
73 Datsun P.U.
74 Toyota P.U.
75 Dodge Van
76 Dodge PU.

PLUS MANY MORE

SEE THE TRUCK SPECIALISTS AT

ENSIGN
DODGE TRUCK CENTRE
QUADRA at CALEDONIA
386-2411

Ask for Truck Sales

Dealer Licence D-495B

1968 CHEVY VAN, 20,000 ON ENgine, customized interior, naugahyde and shag, fully insulated, 8-track, cassette, and FM. Sacrifice $2800 or best offer. 383-3324, after 6:00 478-0562.

1972 FORD EXPLORER, HALFton, 302 V8, A.T. and P.S., used for recreation only. City tested, body and engine in excellent condition. Camperized Vanguard canopy. $3,000 or best offer. Ring 656-6063.

1976 DATSUN PICKUP, DELUXE cab, 3' aluminum canopy, other extras. 6,000 miles, warranty. Cost $5,100, asking $4,500. Also heavy duty steel utility trailer, $175. 112-646-2059.

1976 FORD CUSTOM CLUB wagon 12 passenger, fully equipped, like new, will take trades. Phone Don Smith, Nanaimo, 754-9218.

MUST SELL
Have bought new house. ¾-ton P.U. plus 11 ft. Caveman Camper. 383-5947.

1961 VW VAN WITH REBUILT trans., partially camperized, 130 hp engine. May be sold separately. Runs well. Try your offer. Phone Mark, 477-3577.

'73 GMC ¾-TON SIERRA Grande Camper Special, 8200 GVW, 350 automatic, two-tone, deluxe interior, tilt wheel, twin tanks; $4450. 477-6357 or 382-4931.

1975 FORD F-150, SUNROOF, power steering, power brakes, 360, 4 speed, radio, canopy, low miles, A-1 shape. $4200 firm. 384-1868, 3811 Carey Road.

COLLECTORS ITEM: '41 Dodge pickup, flat head 6, stock, 3-speed stick shift, running boards, $200 firm. Can be viewed 790 Arncote off Millstream, phone 474-1636.

1969 CHEV. ½ TON. OFFERS TO $1800. Vanguard 8' cargo door canopy, $350. Pair 1100x15 snow tires, $80. 479-4020.

1973 FORD F250 ¾-TON 360 auto, P.S., P.B., 34,000 miles, 10-ply tires, twin tanks, no commercial use; $3300. (112) 743-5971.

1973 BLAZER 4X4, V-8 AUTOMATic, PS, PB, new white spoke wheels and 11-15 tires, $5,495. Will take trade. Phone 112-746-7506.

1960 WILLYS 4-WHEEL DRIVE pickup, ¾-ton with camper, 28,000 miles, excellent throughout, $2,150. 595-6793.

1954 CHEVROLET PANEL, needs motor work — not running. Best offer. 479-1015 (days) or view at 483 Burnside.

1974 GMC CUSTOM ¾-TON, 350 motor, 4-speed, PS, PB, dual tanks, camper plug-ins, top condition, $4150. 478-0245.

USED TRUCKS
Half-ton pickups to tandems
GEORGE ENG TRUCK SALES
2810A Rock Bay Ave. 385-3054

1976 GMC SUBURBAN 4x4. Top of the line. Loaded with extras, including air. 7,000 miles. Mint condition. $8500. 477-7314.

1967 CHEV 1-TON, V-8, 4-SPEED, utility box, excellent mechanical condition. $1,250. 477-9224 or 477-8949.

53 FORD PANEL TRUCK, GOOD body, 14,000 on, engine mechanically A-1, $600 or offers. 656-3569 anytime.

SACRIFICE, 1968 GMC Tandem Dump, low mileage, top condition throughout, new paint job. Rebuilt motor. $7,500. 658-5501.

F-250 — 69 CUSTOM CAB FORD, camper special, A.T., electric trailer brakes, 390, p.s., p.b., $2500. 479-6261.

1974 FORD ½ TON, 4X4, 360, 4-speed, low mileage, good condition. $4500 or highest offer. 477-4872 or 383-8405.

1975 FORD CUSTOM 4X4 AUTOmatic. 14x17.5 tires and wheels, will sell separate. Consider truck trade. 652-4187.

'55 CHEV ½-TON TRUCK, LEAVing town, must sell, will consider all offers. Phone for information. 658-1017.

1966 MERCURY 1-TON, 1968 ENgine 360, x 16 duals, 9' deck, 3½' box; $1750. 478-8141.

154 TRUCKS, BUSES and VANS

DODGE ¾-TON PICKUP FOR sale, with canopy. Phone 383-8359 after 6.

'61 CHEV PICKUP, LONG BOX, 6-cylinder, 3-speed, new tires, just tested, $300, 478-7483.

1971 FORD ¾-TON PICKUP. Brand new motor, transmission, brakes. $2,500 or offers, 385-3082.

1973 INTERNATIONAL ¾-TON, power brakes, power steering, 345 V-8, automatic, $3,100. 652-2862.

1975 FORD ¾-TON, POWER steering, automatic 360, 24,000 miles. $3725. 477-2698.

1965 DODGE WINDOW VAN, 6 cylinder, excellent condition. $1200 or best offer. 383-7766.

1952 FORD BIG BUS, COMpletely livable and runs well. Offers around $2000. 595-2107.

'74 FORD ¾-TON, AUTOMATIC, power steering and power brakes, dual tanks, split rims. 479-4047.

1966 TOYOTA 4X4 4-DOOR STAtionwagon, 8,000 lbs. Warn winch. $2095. 382-5414.

75 VAN, ECONOLINE, V-8, 351, power steering, power brakes, 17,000 miles, one owner. 386-2754.

1974 GMC 1-TON, $3500; WITH 12-ft. box, $5100. Phone 388-7874, 9 a.m. - 5 p.m.

65 GMC ½-TON, $400. 478-6684 BEfore 3 p.m.

1968 DATSUN TRUCK, 1300 CC excellent condition, $1200. 656-2796.

1972 CHEVROLET ½ TON, small V-8 standard. $2500 or best offer. 658-5434.

1976 CHEV ½ TON, 5,000 MILES, $4,900. 383-5612 after 7 PM Rachel.

1958 GMC PICKUP TRUCK, $275. 477-5408.

1966 FORD ½ TON 6-CYLINDER, 4-speed. $1100. 477-6804.

GMC ½-TON TRUCK, STANdard. $1,200 or offers. 382-9449.

SELL, BALANCE OWING, $275. 20' flat deck GMC 1957. 385-0347.

'67 INTERNATIONAL PICKUP, ½-ton, 4-speed, offers, 383-2964.

1969 FORD ECONOLINE VAN, mint condition. Telephone 478-2468.

158 TIRES

MICHELIN
RADIAL
SNOW TIRES
Nearly every size
Available — NOW!
Act today as stocks are limited.
D&D TIRE
1620 Blanshard St.
382-7283

4 NEW F78-15 SILVERTOWN 4-ply belted tires on new GM rims with hubcaps. Small pair of plastic snow chains for radials. 595-7864, after 2.

1 PAIR OF NEW 10X15 ARMstrong snow tires on 15x8 five stud Dodge rims, $195 or offers. 592-0043.

PAIR OF G78X14 RADIAL SNOW tires on Chev rally rims, good condition, $150 firm. Phone 479-9131 or 383-6635.

COMPLETE SET OF SUPERIOR chrome spoke mags and Concord G60 tires, just about brand new; $400 or offers. 382-1446 or 479-2155.

PAIR STUDDED SNOW TIRES fibreglass belted A78-13, 2 winter seasons old. Good condition, $30 per pair. 656-4710.

2-G70-14 BELTED, WHITEWALL, winter tires, studded, complete with 14" GM rims. $70 or best offer. 479-8064.

ONE PAIR OF NEW 10X15 armstrong snow tires on 15x8 five-stud Dodge rims, $195 or offers. 592-0043.

PAIR SNOW TIRES, H78-15, $45. Pair regular tires on rims, 695x14, $40. 477-0695.

TWO 14" STUDDED SNOW tires, Ford rims. Best offer. 479-2846.

TWO WINTER TIRES, LIKE new—165 SR 13. Phone 385-1793 after 5.

SET OF 1022-5 10-PLY TUBELESS tires, plus 6 stud bud wheels. 652-2758.

FOUR VALIANT TIRES AND chrome wheels, $13", $100. 479-8163.

TWO 600X12 SNOW TIRES, mounted on Datsun rims, $35. 478-1256.

13X8 TIRES AND CHROMIES, 4-bolt pattern, like new, $100. 479-4068.

MICHELIN RADIAL SNOW TIRES, 185x14, studded. Fit Volks campers, 478-9168.

STUDDED SNOW TIRES, 1 PAIR of E78 14's $55. 1 pair of G78 14, mounted, $100. 656-4857 after 6.

TWO 8.00X16.5 SNOW TIRES, EXcellent condition. $65 each. 478-2796.

TWO 775X14 SNOW TIRES AND rims, fit Plymouth. 384-3116. ONE SIXTY

TIRES AND WHEELS
Used car sizes. Also 15" and 16" truck rims. 385-3512.

TWO 14" STUDDED SNOW tires, Ford rims. Best offer. 479-2846.

2 SNOW TIRES MOUNTED ON rims, size 650-13. $40. 595-0590.

L 78x15 studded snow tires, on 6-stud Chev. rims; $50. 478-1577.

ONE PAIR OF 5.50X12 STUDDED snow tires, $10. 477-9268.

TWO GOOD STUDDED SNOW tires, G70-14, $30. 384-3042.

7.75X15 STUDDED SNOW TIRES, 479-5272.

14X17.5 TIRES AND WHEELS, 8 lug, $1375. 652-4187.

2 SNOW TIRES, 775X14, GOOD condition, $25. 477-4038.

WANTED, LIGHT TRUCK TIRES 750x16 8-ply. 479-1974.

SNOW TIRES ON RIMS 7.75X14, fits '67 Chev. 385-8907.

PAIR OF E78-15 WINTER TIRES, almost new, $40. 383-2730.

160 PARTS, ACCESSORIES

Used Volkswagen Parts
Over 1 acre of VWs being dismantled. Call B.C. Auto Wrecking Ltd. 652-1181.

VICTORIA 4-WHEEL DRIVE
FREE WHEELING HUBS for any make of 4-wheel drive. D-13531.
597 Hillside at Rock Bay 386-6511

CHRYSLER 4-SPEED TRUCK trans., new process, from '67 Dodge ½ ton. Asking $125. 652-3839.

FOUR 14" SLOT MAGS WITH Goodyear wide radials, like new, for Ford or Chev or adaptable to VW's. Best offer. 383-2841.

TWO BOLT-IN BENCH SEATS for rear of van. Excellent condition with seat belts, $85 each. 598-4759 after 5 p.m.

2 MICKEY THOMPSON H50-14 Indy Profile on E-T slotted mags, low mileage. 382-9549.

71 DODGE COLT, GOOD CONDItion, mini-hemi, body damaged; $550. 652-1395 after 5.

OLDER VW BEETLE, MOST parts. Also some 1500 cc parts. 479-3270.

BODYMAN'S SPECIAL
Volkswagen Beetle, rebuilt motor, offers. 477-7721 or 386-7683.

WANTED: 4 14X5½ DODGE rally wheels or 14x6 Cragar. 652-3051.

130 HP VW ENGINE AND REbuilt trans. in 61 van; may be sold separately. Phone Mark. 477-3577.

'67 RAMBLER AMERICAN 4-door, 6, automatic, complete for parts, runs, $100, 478-7483.

WANTED: 64-66 FORD PICKUP parts. 642-3305, 479-6644.

66 V-6 BUICK, SEMI-SHORT BOX, good power plant. 385-4648.

WANTED '61 TO '65 VALIANTS for parts. 384-7835.

'73 FORD CAPRI MOTOR AND transmission, best offer. 595-2964.

FORD 302, LOW MILEAGE, 68 Torino parts. 382-9508 mornings.

WANTED: FRONT BUMPER for 65-66 Valiant. 592-3966.

WANTED: FENDERS, FIAT 850 hardtop. 388-5342.

160 PARTS, ACCESSORIES

Mike Hunter
JAGUAR AND IMPORT REPAIRS
743-2849 Mill Bay B.C.

Wrecking 4.2 E-Type, Mk II and 'S.' Set chrome wires, Mintex pads $9.50, rebuilt automatic wtin 4,000 mile warranty, $290, cheap gasket kits for Mk V, XK120-XJ6, bulk timing chain.

Convertible Tops
20 PERCENT OFF
New and used tops for sports and full size cars. Glass and plastic rear windows.
383-8941
Tommy's Upholstery

AUTO SOUND
Tape Players—Radios
In-Dash AM-FM radio tape players
B.C. SOUND & RADIO SERVICE
931 FORT 383-4731

OPEN NOW
Come and see Victoria's largest stock of Hi-performance auto accessories and parts.
Mon.-Fri. 9-9, Sat. til 5
D. G. AUTO
3244 Douglas 382-4012

VW 36 HP, RUNNING, $75; 67 transmission, 1500 cylinders, intake manifold, 200mm. clutch plate, camshaft, heads, extractor system, 56 VW most parts and more. 479-3270.

IF YOU'RE STILL TRYING TO find snow tires, you haven't tried us. Most sizes in stock at low, low prices — while they last. Milligan's Hillside "66", 1025 Hillside. 385-1811, 384-9042.

RADIATOR REPAIRS, FAST TOP quality repairs at Maurice's Auto Body, 427 Beta St., phone 384-3381 or 384-8094. Located behind the Burnside Pay and Save Gas Station.

2 B-60 13 UNIROYALS ON ET 4-bolt slot mags, 64 Chev RF Fender and Anglia or Cortina 1200 engine and trans. All of the above in good condition, 385-8860 or 386-2515, Greg.

HOLLEY 780 CFM DUAL INLET 4 BBl. Carb. and Offy Portasonic alum. manifold for small block Chevy. Both as new, $175 firm. 382-0568.

REBUILT 283 CHEV MOTOR, complete with intake manifold starter, and exhaust manifolds. $450. Will install for $100. Phone 656-4709.

DISSASSEMBLED 350, COMplete, $150. Newly Isky Cam and kit, $110. Wiand 2-4 barrel, manifold and cart, $150. 658-1017.

ONE PAIR 165X13 MICHELIN snow tires, used one month, $80. Sky roof rack for import, $20. 743-2443.

WANTED: 1965 INTERNATIONAL truck engine (6)D220 truck model 1100. Please phone 598-1418, morning or evening.

WANTED: 1968-69 VW VAN transmission. 384-5189.

162 AUTO REPAIRS, SERVICE and TOWING

FREE
TRANSMISSION
DIAGNOSTIC CHECK
See
QUALITY TRANSMISSIONS
1901 Government at Chatam
388-4248
(Div. of Victoria Automatic)

RETIRED MECHANIC WILL DO car repairs. Reasonable. Phone evenings. 479-4047.

SCRAP CARS HAULED. 478-9571.

166 CARS AND TRUCKS WANTED

PLIMLEY
BRITISH LEYLAND
1010 Yates
382-9121
Top Dollar Paid
For good used cars, trucks, 4x4s, coupes, and family sedans.
SEE: KARL BENN
AT PLIMLEY'S

WANTED TO BUY
TOP QUALITY CARS
DePape Motors Ltd.
760 Johnson 384-8035

CASH
We will buy your car for cash. G.C.M. Motors Ltd., 780 Goldstream Ave., 478 3242. D 7:97

PLIMLEY
1010 Yates Street 382-9121
Good used cars wanted for cash

CONSIGN NOW YOUR LUXURY car in our carpeted, indoor showroom. Late model, expensive import and domestic. Call Grant Ballard or David Phiips. 656-7241.

WANTED: '68-'71 MUSTANG, P.S., V8, automatic transmission, good condition. Ask for Chris at 386-6164 or evenings 478-5953.

FOR INSTANT CASH OR CONsignment transactions call B and B CAR SALES, 3233 Douglas. 385-4121.

TRADE
Through
CLASSIFIED
DIAL 386-2121

168 CAMPERS, TRAILERS and MOTOR HOMES

FENNELL'S
TRAILER SUPPLIES LTD.
Parts — Propane — Repairs
CANOPIES
PARKLANE tent trailers
2 styles of VAN-TOPS
Custom Building and Van Conversions
6459 Patricia Bay Hwy.
652-3941
OPEN 7 DAYS A WEEK

Canopy Clearance Sale
Deluxe 8-foot fibreglass canopies, smoke bubble windows, vinyl and chrome trim, must be seen. Alpha Fibreglass Manufacturing Company, 10226 Bowerbank Road, Sidney.
656-5121

168 CAMPERS, TRAILERS and MOTOR HOMES

S. J. PEDEN
LTD.
VANGUARD
See the All New 77's
HERE NOW!
TRADE-IN
CLEARANCE
Drastic Reductions
On All Our Clean
Trade-ins

'75 TOYOTA LONG BOX C-W Travel Mate camper, loaded $5695
'73 EMPEROR mini-home $7995
'75 VANGUARD 11 ft. camper $4495
11 ft. TRAVELAIRE CAMPER $2095
'68 VANGUARD 9½ ft. loaded $1495
'74 29½ ft. RUSTLER 5th wheel $7995
'72 8½ ft. VANGUARD $1395
STARCRAFT hardtop tent trl.
13 ft. ARISTOCRAT trl. $1095
LIONEL 100 tent trl. c-w fridge Offers
'70 SECURITY 8½ ft. c-w htg. $1295

SORRY NO TRADES
ON THE ABOVE REDUCED UNITS

PARTS AND ACCESSORIES
If you're building a camper, trailer or boat, or converting a van or just modifying what you have, be sure to see our large assort of SINKS, FRIDGES, ICE BOXES, ROOF VENTS, WINDOWS, SPRUCE FRAMING, PANELLING, TOILETS, LIGHT FIXTURES, HEATERS, WATER TANKS, TABLE LEGS and many more other useful items.

GOOD SELECTION
OF CLEAN TRADES
WE SELL AND INSTALL
VAN TOPS
PROFILED ALUMINUM
RENTALS
S. J. PEDEN
LTD.
2855 Quesnel St.
D-13432
386-3464

COASTLINE TRAILER CENTRE
Before Our
Christmas Holidays
We'd Like To Sell
These Mini Homes
1 - 76 - 19' JAMBOREE mini at $12,633.
1 - 76 - 20' JAMBOREE mini at $14,816.
1 - 76 - 22' JAMBOREE mini at $$15,548.
1 - 76 - 20' BRITTANY mini at $17,500.
1 - 76 - 22' JAMBOREE mini used at $14,000.
1 - 77 - 23' TRAVELAIRE at $19,921.
478-0933
1621 Island Hwy.
(Across from Colwood's Farmers Market)
Weekdays 10 'til 6
Open Sunday
1 p.m. to 5 p.m.
Dealer Lic. No. D-13719

SUPER SAVINGS!
VICTORIA RV CENTRE.
If you are thinking of buying a motorhome, travel trailer or truck camper, now is the time to do it.
Our prices have never been lower then right NOW.
Come in and make us an offer on any of these units.
1975 20' Winnebago Mini Motorhome
1973 Dodge Van conversion
1974 19½' Shasta travel trailer
1966 16' Aristocrat travel trailer
1974 10½' Kit camper
1972 36' Traveleze trailer
1969 17' Scamper trailer
1975 27' Traveliner trailer
1964 14' Estrevilla trailer
1080 GOLDSTREAM AVE.
(Old Island Hwy)
478-8377 DL26205
OPEN 7 days a week

IMPALA CAMPING WORLD
TRADE-IN AND RENTAL CLEAROUT!!!
Lionel and Leisurecraft hardtop from $795
1971 MAZDA truck and GALAXY camper, 1 owner, 43,000 miles ONLY $2795
1973 Skylark 16' trailer like new frig, fur., spar. Complete towing pack only $3,195
1974 Taurus 19½ R.B. self-contained tandem trailer. Excel. cond. only $4,495
1973 Layton 19' Mini Motorhome, 360, V-8, Dodge, dual rear wheels, low mileage only $9,250
1975 Emperor 22' Mini Motorhome R. Bath, 460 Ford V-8, R.R. and ladder. Only 10,000 miles. only 13,995
Insulated Truck Canopies Only $389
Propane—accessories
Service—Sani-Station
7 DAYS A WEEK 656-5504
Pat Bay Hwy., Sidney Dlr 15802

MUST SELL 11' CAMPER, EXcellent condition. Stove, oven, 3 way fridge, shower, toilet, furnace, hydraulic jacks, intercom and auxiliary battery. $2,600 or offers. 479-7778.

17' TRAVEL TRAILER
Cozy and self-contained. Full price $1,695. Happy Valley Homes, 478-8303. D.L. 00832-A.

MODERN 8' CAMPER, ICE BOX, stove, sink, portable flush toilet, intercom, jacks, side mirrors, sleeps 4. $1700. 652-4113.

1969 VW CAMPER, POP-UP roof, fridge, stove and sink, good condition, $2500. Duncan 746-5909.

168 CAMPERS, TRAILERS and MOTOR HOMES

DOMINION MOTORS
HOME OF
LAYTON — HOLIDAIRE TRAILERS
GALAXIE
CAMPERS and CANOPIES
CHINOOK
MOTORHOMES
CAMPER TRADES

75 VANGUARD 11 ft. with stove and oven furnace. 3-way fridge, toilet and vanity with sink. Hydraulic jacks, 6 sleeper. ONLY $3495

71 FORD ¾ ton, V-8, auto with 10½ ft. HOLIDAY Camper, includes; stove and oven, fridge, toilet compartment with porta-potti
PACKAGE $4,990

71 WEE N DER 9 Ft. CAMPER, includes: fridge, furnace, blower fan, electric toilet, air conditioner, hydraulic jacks.
WAS $3,395 NOW $3,195

68 FORD ½ ton, V-8, auto, with 8 ft. HUSKY Camper, fridge, 3-burner stove, jacks.
BARGAIN AT $2,890

PARTS, ACCESSORIES
REPAIRS
HOURS OPEN
MON. to SAT., 8 A.M. to 5 P.M.
1703 BLANSHARD ST.
(Across from Hudson's Bay parking lot), Victoria, B.C., 385-5012
Dealer Licence Number D-5536

BOB'S
MOBILE HOMES LTD.
25 Crease 386-3623
DL 00414A
FRESH TRADE
1976 25' TERRY with air conditioning, as new
$7395
TRAVEL TRAILERS
5TH WHEELS
MINIHOMES
PARTS—PROPANE
SERVICE
386-3623

SUBURBAN MOTORS
ONE ONLY!
1976 OKANAGAN, 21' motorhome, on Ford chassis. Fully self-contained, including twin air conditioning.
SALE PRICE $12,900
TRADES WELCOME!!
386-6131 DL 00863A

74 EXECUTIVE
29 Ft. Motor Home
Elegant interior loaded with all comfort conveniences, only 10,000 miles. The ROLLS ROYCE of Motor Homes.
New Cost $43,000
TRADE and TERMS $28,500
DEPAPE MOTORS LTD.
760 JOHNSON ST. 384-8035
D-00264A

MOTORHOMES
Only 1—1976 19' Bendix and 1—23' Bendix motorhome left in stock. You can trade boats, campers, cars, trucks or property at
Reg Midgley Motors Ltd.
736 Cloverdale 385-8756
DL00247A

CANOPY TOP SALE
Smartly styled, insulated cab height aluma-cap canopies bubble and opening windows, interior lite. 6 colours.
$415 Installed
LOGAN'S RV SERVICE CENTRE
650 Burnside East, 384-0213

DOGWOOD TRAILER SALES
PARTS — PROPANE
RENTALS
RANDELL TRAILERS AND CAMPERS 478-6841
2630 Deville Road
Dealer Licence D 13587
Highway 1 at Millstream Rd.

TILLICUM FURNITURE
2612 Sooke Rd.
Makes camper, trailer and boat cushions. Any size or shape. Full selection of materials available. Free estimates. Winter discounts now in effect. 478-0522.

ARE YOUR TRUCK SPRINGS ADEQUATE?
We well and install DENDOFF overload springs for all Trucks including imports: Phone 384-0213.
LOGAN'S RV SERVICE CENTRE
650 Burnside East near Douglas

THE ONLY WAY TO GO, 1977 Leocraft 25' motor home, a fiberglass beauty or 19' Fleury, compact, strong. Used 20' Terry Trailer with storm windows, 27' Winnie, 5th wheel. Jackson's, 974 Goldstream. D.Lic. 00044A.

31 FT. SECURITY VANGUARD Fifth wheel and matched towing unit. Both bought Nov. 21, 1975, both loaded with extras. Asking price $18,500. Fifth Wheel, $10,500. Can be seen at In City Trailer and Camper Park, 3430 Seymour Ave.

1972 OPEN ROAD 8½' TRUCK camper propane stove, fridge icebox type, camper jacks sleeps 4 110V-12V wiring, excellent condition $1500 or best offer. Phone 595-1902 after 5.

MUST SELL IMMEDIATELY — Need cash: My 18' 5th wheel house trailer. All pickup attachments and fully equipped. Lots of storage. Best offer to $1,695. 385-5475.

1972 DATSUN ½ TON PICKUP with Okanagan Camper. Bubble, stove, ice box. C.S.A. approved, sleeps four. Only 35,000 miles. $3,650. 477-8039.

MOTOR HOME, 54-PASSENGER bus conversion. Full insulation. Propane stove and furnace. $4000 offers or trade. 656-6806.

8 FT. CAB OVER CAMPER, PROpane stove, sink, sleeps 4, jacks, highest offer over $500. During weekend 383-9512, eves. 477-3039.

NEARLY NEW CANOPY FOR small pickup, $385 or best offer. 477-8098. 1871 Hillcrest.

NEW 26" AND 36" BY 96" LITtle Chief canopy tops — Ford, GMC or Dodge. 385-5019.

1974 SECURITY CAMPER, 8'8", 3-way fridge, furnace, 2 propane tanks, sleeps 6, $1950 firm. 478-3080.

FOR RENT: WINNEBAGO MOtorhome. Available at Xmas. 477-2704.

SNO-BIRD RECREATIONS LTD.
1640 Cedar Hill X Rd. 477-7713
Campers—Trailers—Van Inserts

1974 25' PROWLER, 4-PIECE bath, twin beds, excellent condition, $5000. 598-3471.

1972 BOWLER TRAILER, GOOD condition, with furnace. Best offer. 592-0542.

1976 35' TIPOUT TRAILER ON pad or will trade for motor home. 384-5593.

BUILD YOUR OWN UTILITY trailer, all the parts, $35. 477-2321.

DRIFTER 14, FRIDGE, STOVE, must sell before year end. 656-5395.

5X4 UTILITY TRAILER, ALMOST new, $160. 478-5765.

ONE AND TWO-BEDROOM trailer for rent, 478-3095.

8' DELUXE CANOPY TOP, 34" high, roof racks. $380. 652-3703.

168 CAMPERS, TRAILERS and MOTOR HOMES

LOGAN'S RV
SERVICE CENTRE
PRE-INVENTORY
CLEARANCE SALE
'76
OKANAGAN
CAMPERS and TRAILERS
Import truck camper fridge and furnace $2550
8 Ft. 2 sleeper, bubble top camper $1695
8 Ft. camper, fridge $2535
8 Ft. camper, fridge and furnace $2645
8'6" Camper, fridge and furnace $2725
11 Ft. camper, fridge, furnace, oven, 2 tks., and hyd. jacks $3820
17 Ft. Trailer, fridge Furnace power convertor, toilet, large waste water holding tank $4145
(No trades at These Prices)

USED UNITS
75 9'6" CAVEMAN, Fridge furnace, jacks
Was $2695 Now $2795
73 9'6" OKANAGAN jacks, fridge, furnace and toilet $2795
74 OKANAGAN Import truck camper. 4 jacks
Was $1895 Now $1795
13' KUSTON KOACH Trailer furnace
Was $1095 Now $995
8'6" PILGRIM Camperette, furnace, ample cupboards.
Was $875 Now $750
SHORT Box Import Truck slide-in canopy
Was $325 Now $475
PARTS and ACCESSORIES
REPAIRS
HOURS OPEN
MON to FRI., 9 a.m. to 6 p.m.
PHONE 384-0213 anytime
LOGAN'S R.V. SERVICE CENTRE
650 Burnside Rd. Near Douglas
D-13458

169 MOBILE HOMES AND PARKS

Happy Valley HOMES LTD.
ELECTRIC HEAT. Luxury double wide, over 1150 sq. ft., 1½ baths. Have a peek, you'll like it.
PRIVATE LAND SPECIAL
Nearly new double wide on 38 acres of lease land; grow your own garden. Vendor in, must sell position.
FAMILY SPACES for new homes now available in deluxe park.
2681 SOOKE RD.
478-8303
MEMBER
WESTERN MOBILE HOME DEALER'S ASSOCIATION
DL 00832A

BEAUTIFUL BRENTWOOD BAY with a view. Pick out your new home and lot. Single wide, double wide and modular. Also, one private lot in Langford on bus line. Triangle Homes Ltd., 478-1774. D.L. D01055A.

FOR SALE 1975 22' CLASS A motor home, Dodge chassis, 450 cu. in. engine, dual wheels, furnace, hot and cold water, holding tank, shower toilet and basin kitchen with 2-way fridge, propane stove and sink sleeps 6 comfortably, swivel seats, 27,000 miles. Sacrifice $13,500. 658-8526.

ON LANDSCAPED SPACES IN Tri-way Mobile Home Park, 64x12 Safeway, front living room, 2 bedroom new wall to wall carpet. 60x12 Vandyke, front living room, 2 bedroom. 44x12 Safeway, front living room, 1 bedroom, $11,900. Adults only, 384-7891. Dealer Licence 01297A.

IN BY CHRISTMAS. SNUG, COMfortable, furnished three-bedroom mobile home. Roomy kitchen with major appliances, realistically priced at only $13,900. We can assist in financing. Call this number to see. 743-5244 or 743-9711 (now set up in park with the heat on waiting for you).

YES, WE'RE FRIENDLY!
And we have dozens of homes to show you. If you have a down payment, call us. If you don't, call us anyway! Bank financing. Family Mobile Homes, 474-1288. In Duncan, 748-0795.
P.S. We also accept cash!

SHOP AT HOME
View a detailed photo illustration of our many new and used mobile homes showing interiors, exteriors, and their locations. 388-6275, pager 732, anytime.

$26,900
Double wide 52x24 brand new 2 full baths, 2 bedrooms, family room, set up in new park development country setting. 479-5751.

TWO MOBILE HOME SPACES available in adult section of mobile home park. In Mill Bay area. One will accommodate a 12x66 maximum and the other up to 12x40 feet. Phone 743-5244 or 743-9711.

DOUBLE AND SINGLE WIDES All sizes, all areas complete. Financing O.A.C. Call today and compare, NEWSTEAD HOMES LTD., 598-5166, 479-5763. D-00364A

BUS ROUTE CRAIGFLOWER
Beautiful 10x58, air conditioner, four built in appliances and more. Priced for quick sale. 388-6275. Pager 2594 anytime.

1972 KUSTOM KOACH 27½', FULL bathroom, separate bedroom, air conditioned, many extras, in adult park near Colwood Corners. No agents. 478-4562.

REDUCED FOR IMMEDIATE sale, furnished, clean, cozy two-bedrooms and utility room in waterfront park. Best offer to $5,500. 642-3574.

MOBILE HOME 10'X50' IN adult park. Skirted, sun room, carport, storage shed, patio. Located near shopping centre and on bus line. No agents. 478-4562.

WHO WANTS TO SELL?
List your home with a reliable and progressive company. We're friendly! Family Mobile Homes, 474-1288. In Duncan, 748-0795.

AMBASSADOR 12X66 MOBILE home, landscaped garden, shed, large sundeck, many extras. Adults only park. Near sea and Parksville. Phone 112-248-6657.

RETIRE IN ONE AHEAD OF our time mobile home in one out of this world, true nature park. 479-5751.

CLEA NMOBILE HOMES, $8,500 to $18,000, adult park, near bus, stores. Jackson's, 974 Goldstream. D. Lic. 00044A.

PRICED BELOW MARKET. 12X68 neonex, two-bedrooms, utility, expando, deck, shed, skirted. Adults. 748-1707 collect.

1976 12'X58' BRITTANY. TWO-bedroom, washer and dryer and dishwasher included. Shawnigan Lake. 743-4298.

$3200, 8'X28' MOBILE HOME IN perfect condition with 6'x8' porch on quiet pad in Colwood. 3-piece bath. Fully furnished. 478-7622.

12X68 TUEXADO MANOR 10X30' addition plus utility shed and greenhouse. Call after 5, 478-7355.

1975 12'X68', FAMILY PARK, Langford. 474-1288.

TWO-BEDROOM DOUBLE-WIDE for sale. 474-1288.

1972 12'X60' TWO-BEDROOM. Sell, reasonable. 474-1280.

1975 12'X68' MOBILE HOME TO rent. Near Mill Bay. 474-1288.

$21,000 WILL BUY 3-BEDROOM double wide, plus extras. 478-4223.

1975 BENDIX DOUBLE WIDE 22x44, 3 bedrooms, skirted, landscaped, covered deck. Langord, Goldstream area. $24,500. 478-4961.

1971 DOUBLE WIDE, 20X40' Parkwood in Langford adult park. 474-1648.

MODULINE ON LARGE LOT. Big living room. Porch, shed, carport, garden. 642-3607.

SACRIFICE. 12'X50' TWO-bedroom mobile home. Nice park. $10,500. 474-1288.

169 MOBILE HOMES AND PARKS

Robinhood
SALES AND SERVICE
SEASON'S GREETINGS
TO ALL OUR READERS
Here are this week's selected pre-owned quality homes. You could still be in by Christmas with as little as $100 down on approved credit. It only takes a phone call.
L3203—12x68 3 bdrm., partly furnished, close in. $15,900
L3209—10x55 3 bedrm. $10,475
L3152—8x37 2 bedrm. $8900 OBO
L3131—12x48 2 bedrm., above average, 2 yrs. old. Pad rent $67. Large lot and extension $10,750
L10—12x52 2 bedrm., fully furnished. New family park. $14,650
L3190—18x20 Fisherman's Special. Located on Marina. 2 bedrm. $4950
L3130—12x56 1-bdrm. Exceptional buy with sunporch, carport, large fenced lot. On bus route. $13,800
We now have many new homes to choose from.
FRANCHISE DEALER FOR HOMCO AND MANCO
2714 Sooke Rd. 478-9912, 478-9517
DL 00422A
OPEN 7 DAYS A WEEK

TRIANGLE HOMES LTD.
LEADER
12x60 Used
3-bedroom home, furnishings included—washer, dryer, dishwasher.
$9995
2435 Trans. Can. Hwy.
478-1774, D-01055A

OPEN HOUSE
AT
GEORGE ESTATES
VICTORIA'S NEWEST
MODERN MOBILE HOME
COMMUNITY
1375 Craigflower Rd.
SAT. 10-5
SUN. 12-5
for information phone
HAPPY VALLEY HOMES
478-8305

GOLDSTREAM
MOBILE HOMES LTD.
NEW
22x44 BENDIX double wide, 3-bedroom. Setup and ready for occupancy on large lot. Open for viewing. $27,900.
PARAMOUNT and PARKWOOD
Selection of USED
DOUBLES and SINGLES
Modern park space available
with all purchases
2994 Jacklin
478-1751 478-1751
Dealer Licence No. 01260A
OPEN TO 5:30

NEW
$13,600
With $500 down and $1000 Government Grant you can own this beautiful home, set up and skirted in various Victoria area parks for this low price.
Includes
Deluxe electric range
Frost free fridge
40-gallon water heat
Carpeting
Drapes
We deliver and set up hones anywhere on Vancouver Island, with over 7 years experience in sales and service contact:
RONYVON 478-7549. DL01539A

BAY VIEW!!!
NEW 12x68 2 BR
Serial No. 2085 includes large bay window, dishwasher, skirting and delivery and set up.
NEW 12x68 3 BR
Serial No. 2092 includes bay window, skirting, delivery and se tup.
NEW 24x60 3 BR
Serial No. 2047. 1332 sq. ft. of living area, includes formal dining room, family room, utility room, dishwasher and many extras.
We deliver and set up homes anywhere on Vancouver Island, with over 7 years experience in sales and service. Contact RONYVON at 478-7549. DL01539A.

HIDDEN VALLEY
NEW DELUXE 2 br. 12x68 home, fully furnished. Built to new upgraded C.S.A. specifications. Large creekside lot with concrete pad. For full details and appointment to view call 478-6434, 478-0034.
ADMIRAL HOMES LTD.
2500 Florence Lake Rd., Victoria
MCD: 01343A

IMMACULATE 12'X54' — BY owner, 1970 Statesman, $13,900. One large master bedroom, wired insulated cabana, tool shed, fully landscaped, fenced, large pad. double parking, fully developed adult park. Stove, fridge and drapes included. 478-5139 or 478-1535.

SPACIOUS LOTS
Now available at
GUARDIAN VILLAGE
A few top line homes are ready to move into. Call Ross Corby 652-2776 or 474-1811.
CORWILL COACHES LTD.
6947 Grant Road, Sooke, B.C.

TRAILER SITES
At monthly rates now available at the In-City Trailer Park, 3430 Seymour Ave. (Betweeen Town and country and Mayfair Shopping Centres). Phone 382-4322.

10X64 FAMILY PARK, 386-8851 before 5 p.m., 743-2153 after 5 p.m.

DRIVE NORTH TO GORDONS, Vancouver Island's established dealer for service after sales, Quality homes, reasonable prices, Gordon's Mobile Sales Ltd., 3 miles South of Ladysmith, on Island Hwy. Open 7 days a week, 245-3946. DL. 00237-A.

ONLY 2 YEARS OLD, IMMACUlate condition, 3 bedroom mobile home. Includes fridge, stove, carpets, and drapes. Covered front porch, large rear sundeck, large lot in family park on Malahat. 656-6814 or 743-5842. $16,400.

BEAUTIFUL 12X56 FURNISHED two (or three) bedroom; enclosed porch, tool shed, freezer, T.V., nice garden, adult retirement park in Victoria. Exceptional value. 388-6275, pager 732, anytime.

1975 12X60 PARAMOUNT, 2 BEDroom, skirted, porch, electric furnace. In adult park near Cobble Hill. Phone 743-9521 after 5:30.

1268 DIPLOMAT IN ADULT court, garden, sun porch, tool sheds, closest offer to $14,000. 468-9069.

HAVE 12'X65' MOBILE HOME TO rent or sell. Includes 8'x30' screened deck and cover. Shawnigan Lake. 474-1280.

24'X40' THREE-BEDROOM DOUble-wide, double carport, tool shed, garden shed. Beautifully landscaped. Langford area. 474-1288.

10X64 FAMILY PARK, 386-8851 before 5 p.m., 743-2153 after 5 p.m.

OLDER 8X30, GOOD CONDITION. Cedar planks on 10x10 addition, $3500. Spacious view lot. 642-3845.

175 HOTELS

CHERRY BANK HOTEL, 825 Burdett, off season weekly rates from $25 per week. 385-5380.

DOMINION HOTEL, 759 YATES, centre of city, weekly and monthly rates, 384-4136.

CHERRY BANK HOTEL, 825 BURdett, off season weekly rates from $25 per week. 385-5380.

178 SUMMER HOMES, COTTAGES, RESORTS

SKI WHISTLER
Studios to three bedroom condos. GARO, Box 190, Whistler. 932-5385.

185 CONVALESCENT AND REST HOMES

SEMI PRIVATE ROOM, IN small guest house, excellent meals and care, 385-4632.

LOVELY DOUBLE ROOM, WITH sea view, available in personal care home. 598-3542.

190 ROOM AND BOARD

OAK BAY GUEST HOUSE
1052 Newport Ave. Located amid beautiful garden, near bus stop, golf course, marina and post office. Single room with private bath, 598-3812, 598-4330, 10 a.m. to 6:30 p.m.

HOMEY ATMOSPHERE, PRIvate room, TV and laundry privileges, working man only. 382-3560.

193 ROOMS TO RENT

LARGE ROOM AVAILABLE IN A co-operative house, shared accommodations, Fernwood area, no pets please, preferably a female. 595-6793.

CARPETED, PARTLY FURnished, share kitchen, laundry and bathroom, $115 per month. 658-1158.

ESQUIMALT AREA — SHARE kitchen and bath. Laundry facilities. Female only. Phone 384-1969 after 7.

$95-$125, SINGLE ROOMS, INcludes utilities, hotplate, bed, table, chairs. Available immediately, Vic-West area. Phone 384-5605.

FURNISHED
Gentlemen only, clean, share bath and kitchen, Bay-Cook area; $20 to $35 weekly. 383-4005 or 382-3721.

NEXT TO CONSERVATORY OF music 2 comfortably furnished rooms available $105 (share bath) $150 (private bath). 595-7913.

CLEAN ROOM WITH SLEEPING loft for working person or student; $95. 1192 Fort St. Phone 382-6616.

CLEAN, QUIET, FURNISHED room, kitchen facilities, near Jubilee Hospital. 592-6615.

ATTRACTIVE ROOM WITH breakfast, for quiet, middle-aged lady, non-smoker. 479-8310.

½-MILE FROM DOWNTOWN IN quiet home, large and clean room, shared facilities. 382-0535.

GOOD ACCOMMODATION, CLOSE to downtown, board optional, nonsmoker preferred. 382-4192.

SINGLE ROOM, FRIDGE, STOVE, share bath, including utilities, $99 per month. 479-3161.

LARGE ROOM WITH FIREplace, 1 block from the beach, near Beacon Hill Park. 385-5074.

FURNISHED ROOM FOR YOUNG working person, $100 a month, 385-8651.

QUIET, FURNISHED ROOM, range, sink, fridge, etc. Close to town. 315 Vancouver Street.

FURNISHED BEDROOM, USE OF kitchen. $95 per month. 385-0058.

197 HOUSEKEEPING ROOMS TO RENT

JUBILEE HOSPITAL
Furnished bedsitter, clean, share bath and kitchen with one other tenant; $100-$135 monthly, free laundry. 383-4005 or 382-3721.

COOK STREET. FURNISHED room, fridge and hot plate. Very clean. Share bathroom with one other person. Utilities included. $100. Evenings, 595-0691.

COMPLETELY FURNISHED AND carpeted room for non-smoking female. Share bathroom, kitchen and TV room with 2 other girls. $100 includes all. 385-6026.

CENTRAL PARK AREA, bright, self-contained room, all utilities supplied including linen, working or student girl. 385-2354.

BRIGHT, CLEAN ROOM, Fridge, sink, cooking facilities, Cook-Fort area. Middle aged, elderly lady only. $70. 384-7474.

RITZ HOTEL
710 Fort St. 383-1021

SIDNEY. COMFORTABLE, warm, close to shopping centre, extras. 652-3589 evenings.

HOUSEKEEPING ROOM, $75 A month for middle-aged man, non drinker. 658-8028.

PRIVATE ENTRANCE. WALK downtown. 2 rooms, $90. Mature Lady. 479-4353.

CLOSE TO TOWN. EVERYTHING included. Call between 5 and 7, Monday-Friday. 386-1027.

COMFORTABLE BED-SITTING room and kitchen, downtown area. 385-3284.

CLEAN QUIET ALL FOUND, quiet older employed adult 239 Superior.

FAIRFIELD BRIGHT CLEAN room, $94 - $103 in January, 598-1410.

FURNISHED ROOM, SHARE kitchen and bath. $90 per month. 388-4501.

ROCKLAND AREA, LARGE FURnisned room, with private kitchenette, 598-4044 after 6:00 p.m.

CLEAN HOUSEKEEPING ROOM, walking distance to town. 384-1663.

200 APARTMENTS TO RENT UNFURNISHED

ESQUIMALT AVAILABLE IMmediately 1-bedroom suite, wall-to-wall carpet, elevator, heat and cablevision included $210 a month, 1 child considered. Phone 388-6474 between 9-4-Mon. thru Fri.

SPENCER CASTLE, 2 BEDROOM, 2 baths, luxurious condominium with 5 major appliances, panoramic views of city and ocean, swimming pool, sauna. 384-4013, 386-3816.

BACHELOR SUITE, FIREPLACE, kitchen, bathroom, own entrance, utilities supplied. $185. Working person only. No pets. Central Saanich. Available Dec. 15. 652-3494.

SPACIOUS OLDER STYLE 1 bedroom apartment, utilities included, close to transportation $170. Call Chris at 386-6164 or evenings 478-5953.

NEAR PARLIAMENT BUILDings, 1 bedroom suite in small quiet apartment block. Older person preferred. Available January 1. $139.80. 656-5672.

1 AND 2 BEDROOM SUITES available, 1st January, one 1 bedroom available immediately, no children or pets. Resident manager, 382-0815 or 382-6071.

DOWLER MANOR
Large 2-bedroom in new building, central, near shopping and transportation. Children accepted, 383-6995.

FAIRFIELD-COOK
Attractive 1 bedroom and bachelor suites in character home, new carpets, drapes, appliances, sundecks, from $215. 382-0785.

1 AND 2 BEDROOM FOR JAN. 1st carpet, drapes, appliances, swimming pool and sauna. Adults only. No pets. 1243 Bay St. 385-5092.

AVAILABLE IMMEDIATELY IN Esquimalt area, 1 bedroom, suite, $188 per month, includes heat, hot water, and cablevision. No pets or children please. 384-2173.

APRIL MANOR
2530 Wark St.
Close in location. Bachelor $165, 1-bedroom $185. Call 383-1042 for more inormation.

QUIET MODERN 2-ROOM BACHelor suite, utilities included. Prefer young working perosn. No pets. $175. 382-1856.

1-BEDROOM APARTMENT, fridge, stove, drapes, and carpet. Near Victoria General and Beacon Hill Park. 478-7014.

SIDNEY AVAILABLE DEcember 1st, 2 bedroom, 2 bathroom, w-w, drapes, heat, water included. $350. 656-1510.

ONE-BEDROOM SUITE. JANuary 1. Mature working lady, nonsmoker. Car necessary. All utilities, $175, 658-8126.

CENTRALLY LOCATED NEAR buses, town and shopping centre, no children or pets. Phone to view, 478-0826.

ONE BEDROOM DUPLEX, fridge, stove, 1049 Red Fern. Rear. $185. 384-9543.

JAMES BAY, ONE-BEDROOM available immediately, two one-bedrooms, January 1, 385-0488.

QUIET OLDER BLOCK
TOWNCENTRE, REFERENCES
$165 386-6829

LARGE, ONE-BEDROOM BASEment suite, includes utilities, $190. 384-6575.

$150, SELF-CONTAINED, SEMI-furnished studio, town centre, references. 385-6829.

200 APARTMENTS TO RENT UNFURNISHED

CAPTAINS' WALK
1357 Esquimalt Road
Corner of Foster-Sturdees and Esquimalt Rd.
NOW RENTING
Occupancy December 1st
Esquimalt's newest quality apartment building is now open to view. Spectacular sea, mountain and harbour views. Stoves, fridges, wall-to-wall carpeting. Drapes, laundry facilities, elevator, controlled entry. Close to shopping and buses at the door.
1 bedroom with eating bar from $225
2 bedrooms from $285
To view phone 385-4224 or 385-0991
Or see manager at apartments.

AVAILABLE DECEMBER 1
CLOVERDALE
TOWNHOUSE COURT
991 CLOVERDALE AVENUE
Townhouse-type apartment — stove, fridge, carpet, drapes, laundry facilities. Located close to buses and shopping.
Bachelor suites from $158.
Two-bedroom suites from $235.
Contact Mr. Alton at Suite 101 to view.

ASCOT HOUSE
NICE QUIET 2-BEDROOM apartment in new building, 1537 Morrison. Close to Jubilee. All facilities. Prefer older tenants. Sorry, no children or pets. Apply Manager between 4 and 8:30 p.m. 595-6278. $325.
GREENBANK DESIGNS LTD.

If You Like
Recreation
We've Got the
Facilities
Everything from private squash and tennis courts to a 50 ft. heated indoor pool. Plus games room, swirlpool and sauna.
To see these spacious apartments, call:
Mrs. Atkinson 384-1992
Mr. Hand 383-5059
Mr. Innis 384-3430
Phone anytime
or Office 388-4555
9 - 5 Monday to Friday
Sorry no children or pets
1 Bedroom $230 - $245
2 Bedroom $290 - $310

WINDSOR
COURT
Apartments
OAK BAY JUNCTION — 1-bedroom suite, W-W. Available immediately. Rent $221.70.
To View, Call 595-6518
WALKING DISTANCE TO TOWN — 1-bedroom suite. Older style. Rent $150. Bach. ste., $122.50.
To View, Call 384-5830
FAIRFIELD — 2-bedroom suite with fireplace. Available immediately. 1976. Rent $250.
To view, call 384-9335
FAIRFIELD — Comfortable suites suitable for older couple, available Jan. 1 '77. 1-BR, $171.93 — 2-BR, $205.11. To view call 385-9876.
DOWNTOWN — Comfortable older style suite available Jan. 1 '76, rent $132.72. To view call, 384-9335.
david burr ltd.
655 Fort St. 384-9335

Park Pacific
AVAILABLE NOW
1-bedroom apartments, 625 sq. ft. and up. Choice of buildings, The LORD HARLEY or SEAPORT APARTMENTS.
Both Include: Lovely sea and-or mountain views. Finely appointed suites. Tastefully carried out. Full amenities for your enjoyment. Resident managers for your every need. Renting from $205.
Adult buildings — no children or pets. For further information call: Mr. JONES 383-2225 or Mr. SALON 386-3711.

ELDON PLACE
Large near new apartment 3225 Eldon Place off Burnside, near Woodwards. Available now, 2 bedrooms from $273; 1st January bachelor 1 and 2 bedrooms from $199, heated indoor pool with sun patio, swirl pool, sauna, games room and hobby room. On bus line 5 minutes to down town. Mature adults only. References, no children or pets. 386-0614.

ROCKLAND
Spacious, new 2-bedroom suite, 2 bathrooms, utility room, deluxe appliances including dishwasher. Amenities include swirlpool, sauna and workshop. Available immediately at $420 a month. Farmer Investments and Realty, 388-9989 or 832-2134.

MARKET MANOR
909 MARKET STREET
New 1- and 2-BR suites now renting $260-$270 month. December rent free to new qualifying tenants. Apply manager E. Kenney suite 206 for appointment to view. Boorman Investment Co., Ltd. 386-7521, 1111 Government St.

UNIVERSITY AREA
1597 Midgard
(off Shelbourne)
2-bedroom suites — prestige new soundproofed building available immediately or Dec. 1st. Covered parking. Phone J. Henderson, 385-9741 or residence 652-3157 for prompt service. Henderson Realty Ltd.

55 BAY ST.
Victoria's newest apartment block, overlooking Victoria West Park, City and Ocean views. Beautiful large, fully carpeted suites. 1s, 2s, 2-bedroom plus den. Please call 383-8251. Sorry, no children or pets.

UNIVERSITY AREA
1597 MIDGARD
One only—two-bedroom suite left. Prestige soundproofed building. Immediate occupancy. Covered parking. Open to view daily 2-4 daily or to suit you. Phone 477-0465 or Henderson Realty Ltd., 385-9741.

CAMOSACK MANOR
1035 Belmont Avenue
Victoria's finest high-rise apartment, unsurpassed view, 3-bedroom deluxe executive suite. Now available. For appointment to view call, 598-7542.

HAMPSHIRE HOUSE
Deluxe 1-bedroom seafront suite, 1½ baths. Available now. Phone P. R. Brown & Sons Ltd., 385-3435.
P. R. BROWN & SONS LTD.
862 Fort St. 385-3435.

2 BEDROOMS — LANGFORD — Modern refurnished suite in small garden apartment, $225 monthly. Children welcome. See Manager 108-636 Granderson. 474-1630 or B.A. Realty Ltd.

TWO-BEDROOM DELUXE suite. Fridge, stove, carpets, drapes, cablevision. Available now. 478-0225, 384-6383. $265. 830 Craigflower Road.

$200, 1-BEDROOM SUITE, 2519 Government Street. Gas, heat, electric, water, fridge, stove, bed, included. Phone anytime, 384-9206.

3 ROOM SUITE, STOVE, fridge, hot water supplied. James Bay. Adults only. No pets. $80 per month. 658-8751.

BRIGHT, MODERN 2 BEDROOM apartment, no rent increase for 2½ years. James Bay. 383-2117.

VACANT, SPACIOUS, CORNER, 2 bedroom, $288. Central, 1144 Rockland, 382-8817.

3RD FLOOR 1-BEDROOM apartment for rent, vacant Dec. 15. Phone 386-3719.

LOVELY MODERN WAterfront, 1-bedroom, 2 bedrooms. 386-9726, 592-7678.

ONE-BEDROOM SUITE, WATERfront, $280, all utilities included, call after 6. 592-7896.

LARGE BRIGHT BACHELOR suite for rent, Fairfield, $140, available now, 382-6318.

200 APARTMENTS TO RENT UNFURNISHED

Redwood Park
157 Gorge Road East
Spend Christmas at Redwood Park in your new suite. Pay January rent and move in now. Our resident manager is pleased to show you large bright one and two bedroom suites from $220.00 and $285.00. Featuring:
Full size swimming pool
Recreation area
Sauna
Covered parking
For apointment to view please call the resident manager at 382-6407 or
For further information call:
BROWN BROS. on BLANSHARD
385-8771 (anytime)

JENNIFER MANOR
2524 QUADRA ST.
New apartment block.
Bach. stes from $175.00
1 BDR stes. from $190.00
P. R. BROWN & SONS LTD.
762 Fort St. 385-3435

HIBISCUS COURT
1226 JOHNSON STREET
—Now renting—
IMMEDIATE OCCUPANCY
1 BDR from $200.00
2 BDR from $260.00
(child considered)
P. R. BROWN & SONS LTD.
762 Fort St. 385-3435

NOW RENTING
University Area
1631-41 McKENZIE AVENUE
NEW QUALITY APARTMENT
close to shopping and buses
1 bedroom with eating bar and stools from $220.00
2-bedroom from $295.00
For viewing call: 477-0011
or visit managers office

CHILDREN
WELCOME
NEAR NEW BUILDING
899 CRAIGFLOWER
In Esquimalt
Just 5 min. from
downtown Victoria
SUITES FROM $210
384-0249
Tod-Hackett Construction Ltd.

Verdon
Manor
859 CARRIE ST.
Off Craigflower
NOW RENTING
2-bedroom suites, immediate occupancy. Yes, we take children. Open House everyday, 1 p.m.-4 p.m. or call 385-2140, 384-8391 or 385-4132.

DUNSMUIR HOUSE
831 DUNSMUIR ROAD
(off Esquimalt Rd.)
Specializing in
QUIET AND REFINED TENANTS
1 and 2-bdrm. suites available
APT. ENTERPRISES INC.
Res. Mgr. Mrs. Johnson 388-4943.

2-bedroom, top floor. Children welcome. Swim pool. $300 includes heat. 598-5166
NEWSTEAD REALTY LTD.

2-BEDROOM SUITE OVERLOOKing the Gorge on Gorge Road; bus to downtown at the door, 1 block to shopping centre. Middle-aged or older adults only. No pets. Phone 382-4534.

1-BEDROOM, $173.64, AVAILABLE in modern 30-suite building near Beacon Hill Park. All tenants are quiet retired people who appreciate a well-kept home. Please reply Victoria Press, Box 843. References required.

NEW BUILDING
One and two-bedroom suites available immediately. From $210. 899 Craigflower. For further information call 384-1101, 384-0249, TOD HACKETT Construction Ltd.

LARGE 2-BEDROOM SUITE, new carpet, drapes, indoor pool and elevator, near shopping area and bus line. $254 per month. Children and teenagers welcome. 384-3686 or 385-2481.

3-BEDROOM SELF-CONTAINED upper duplex. Fridge, stove, wall to wall, heat included. $300 per month. Close to George Jay School. Available immediately. 385-8435.

ESQUIMALT DISTRICT OVERlooking West Bay Marina. One bedroom from $210 includes heat and cable. Sorry no children or pets. Please call 386-9826, after 12 noon.

AVAILABLE IMMEDIATELY, bright sunny apartment in new building, fridge and stove, controlled entrance, on the bus line, please call Mrs. Webb 388-7891, 9 to 5.

MCKENZIE WOOD
1002 McKenzie Ave.
Beautiful high treed setting, large 2, 1 and 1 plus den suite, coloured appliances, shag carpet. 479-9468.

ONE BEDROOM IN ROCKLAND area, quiet modern block, elevator and controlled entrance, suit quiet mature adults, no children or pets, $202.50 per month. 385-1779.

LARGE ONE-BEDROOM ground floor suite, wall-to-wall, Spanish fireplace, side entrance, $285 includes main appliances and utilities. Sorry no pets. 382-5068.

SPACIOUS 2-BEDROOM SUITE on Dallas Road, ground floor with ocean view, no children, no pets, rent $272 per month. All utilities extra 382-8090.

SUNNY BACHEOLOR, SMALL block, wall to wall, heat included, near Oak Bay Junction. $163.40. 383-4568.

2 BEDROOM CONDOMINIUM, available December 15, all appliances. Rent $300 per month, 477-0295, or 383-6776.

LARGE DELUXE 3-BEDROOM suite, January 1st. $333. 598-8346.

ONE-BEDROOM, $188. COLWOOD-Langford. No pets. 477-2548.

200 APARTMENTS TO RENT UNFURNISHED

Beacon Hill PLAZA
151 ST. ANDREW'S
AND
140 DOUGLAS
(Beacon and Simcoe)
—Across from beautiful Beacon Hill Park
—Well designed apartment homes
—Wood burning fireplaces
—Cathedral ceilings and lofts
—Cedar roof, trellises and arbours
—Creative landscaping and courtyard
—Elevator
—Underground parking
2-Bdrm, 1 bedrm, from $285, studios.
Open House Sat. and Sun., noon till 5 p.m.
or by appointment 384-5242

GORDREAU
(129, 131, 135 Gorge Rd. East)
Several one and two bedroom suites available from $205.00-$295.00 situated on the Gorge waters featuring:
Swimming Pool
Sauna
Recreation Room
Swirl Pool
Please call our resident manager at 383-0530 or 383-9278 for further information.
For further information call:
BROWN BROS. on BLANSHARD
385-8771 (anytime)

McKENZIE MANOR
1010 McKenzie Ave.
Two 1-bedroom, two 2-bedroom. Large living room and master bedroom. Sauna and games room. Phone Mrs. Henderson 479-6486.
PEMBROKE PLACE
830 Pembroke
1 bedroom $215; 1 only 2 bedroom, New block. Close to city centre. Adults only, no pets. 384-7337.
HARRISON HOUSE
Fort Pandora area.
1417 Harrison St. 1 bdrm., $189. Available now.
829 ADMIRALS
Child Welcome. 1 bdrm. $215. One child welcome. 2 bdrm. $250. Available now. Kilmarnock Holdings Ltd. 595-2434.
1939 LEE AVE.
One only 2 bdrm. $244. Available now.
KILMARNOCK HOLDINGS LTD.
595-2434

TIRED
OF
HUNTING?
Try us and succeed. Guranteed hundreds of exclusive vacancies monthly all areas. Lowest prices and fast prompt service. Small fee and member of B.B.B.
For more information call:
HOME-HUNTERS
Open Mon.-Fri. 9 a.m.-5 p.m.
1394 Hillside, 598-5101

ADMIRALS
SQUARE
1315 ESQUIMALT RD.
2-bedroom suites from $250-$285. Wall to wall carpeting, fridge and stove, cablevision provided, washers, dryers, and storage room on each floor. Elevator to underground parking. A special bonus on a one year lease. Adults with pre-school children welcome. No pets. For viewing phone 388-9311, or 388-5471, 9:00 a.m.-5:00 p.m. Monday to Friday.

Harbour Towers
AVAILABLE JAN 1st
1 Bedroom Apartment
625 sq. ft. from $250
Phone HARBOUR TOWERS
385-2405

CHATEAU
VICTORIA
VICTORIA'S Downtown "HOTEL" and APARTMENT complex.
740 Burdette 382-4221

BEACON HILL
Large luxury 1-bedroom apartment at "On the Park" available Jan. 1st, $350, 2 levels features, sundeck and ground level patio, has own utility room with washer and dryer. Kitchen includes range, fridge, dishwasher, garbage compacter and garburator. Apply direct to 102-280 Douglas after 6:30 p.m. 384-2691.

BY THE PARK
Available now, luxury 2-bedroom suite, across the street from Beacon Hill Park. Rent of $450 per month includes your own washer-dryer, garburator, dishwasher, other luxury appliances, as well as controlled entrance, covered parking. For further details and appointment to view please phone 383-6607.

119 SUPERIOR APARTMENTS
Available for the first time. Architecturally designed for those whose family has left home or, the business executive. You are used to the finer life, need space to entertain. Extra large private sundecks and all the luxuries of home living and modern conveniences with Victorian elegance. Call Marg Shore Res. 479-8977, Bus. 382-9191.

JAMES BAY — ONE BLOCK TO waterfront. 2-bedroom, new condominium available immediately. 1½ baths, sauna, whirlpool and rec. room, $385 per month.
JO ANN HOPPE — 598-3321
JACK MEARS OAK BAY REALTY LTD.

FAIRFIELD
Spacious 2-bedroom, 1½ baths, dishwasher, ample closets and dining room $310, Rick Kallstrom, 595-5171, 592-0033.

WATERFRONT
Seagate, 707 Esquimalt Road on Victoria's Harbour waterfront with very large indoor heated swimming pool and hydro therapy pool. Mature adult only, no pets. Avaiable January 1st, large 1-bedroom suite, $203. Resident manager, 383-1731 or 388-6100, Diamond Developments Ltd.

CHILDREN WELCOME
Large 2-bedroom suites. Elevator, indoor heated swimming pool in modern apartment. Heat and cablevision included. $250 to $270. Esquimalt. Available immediately. Phone 384-4136.

TWO 1-BEDROOM SUITES, 2 bachelor suites, all with colored appliances, wall-to-wall, drapes, balconies, close to town and bus. Security deposit required. Sorry no pets. Small child accepted. Kelly 382-5872, 1205 Rudlin St.

APTS. IN SOOKE, $200, KIDS, and pet O.K. 642-3829.

200 APARTMENTS TO RENT UNFURNISHED

OAK BAY — 1 block to Village. For older couple or person. One bedroom condominium with western (sunset) exposure. 4th floor with view. Large balcony. Elevator. No pets. Lease available. $295 per mo. plus utilities. Mr. MacLeod 385-7721.

DELUXE EXECUTIVE SUITE, 2 bedrooms and bathrooms. Fully equipped kitchen and laundry. Pool and sauna, with covered parking. Beautiful view overlooking gardens. $425 per month with lease. To view, call owner, 388-7311, 652-1558.

IMMEDIATE
Smart, attractively decorated 1 bedroom corner suite. stove, fridge, drapes and wall-to-wall shag, elevator, laundry facilities, close to shopping, public swimming and tennis. West Coast Management, 382-3721 or 383-4005.

1-BEDROOM, WALL-TO-WALL broadloom, new appliances, Fairfield near waterfront, bus, shopping, park, 5 minutes to downtown, $225 month includes utilities, no pets or children, please call 598-8408.

IMMEDIATELY 1-BEDROOM $213, 2-bedroom $280, Jan. 1st. 1 bedroom $192, 2-bedroom, $280, all rents include heat, parking, cable, swirl sauna, wall to wall, controlled entrance, central. Mature adults, no pets. 382-3616.

AVAILABLE JAN. 1ST 2 AND 3 bedroom townhouses, Gordon Head area. Rec room, private patio, all appliances plus washer and dryer, families welcome, no pets, $270 to $320. Call 9-4, 477-5422.

TWO-YEAR-OLD BUILDING, 1 2-bedroom apartment, 2 1-bedroom apartments available Dec. 1st. Small children considered, no pets. The Royal Colwood Arms, Colwood, B.C. opposite Royal Colwood Golf Course. 478-8328, 9-5, 478-6558.

AVAILABLE IMMEDIATELY bachelor and one-bedroom apartment, wall-to-wall carpeting, heat, cable, parking, drapes included. Young children welcome. Bay-Fernwood area. 383-9948.

SIR JOHN FRANKLIN APTS.
3287 Quadra
2-bedroom deluxe suite, in modern, quiet apartment building, available now, mature adults only. Viewing 2 to 4 p.m. or phone 386-0149 or 658-5132.

2 MODERN 1 BEDROOM APTS., high Hillside area, wall to wall, heat, water, stove, fridge, parking, cable, curtains, washer, dryer facilities; adults, $185, $175. Available Dec. 16 and Jan. 1. 479-3402 or 385-1000.

ESQUIMALT AREA
ELLERY MANOR
Available now! Two-bedroom suites, wall-to-wall carpet, etc. Children accepted, no pets, phone 382-2942. 11 a.m. to 7 p.m.

AVAILABLE JANUARY 1ST, MOdern, adults only, 1-bedroom suite with cablevision and balcony, includes stove and fridge. Fort Street location. 388-6592 after 5 p.m.

JANUARY 1st
One bedroom suite, drapes, appliances, balcony, cablevision, quiet clean waterfront building with sauna, swimming pool; adults only. 383-0509.

LARGE 2-BEDROOM SUITE
High Shelbourne area. Quiet, adult block. No pets. Cable, controlled entrance, carpets, free carport. Close to bus and store, etc. $225. January 1st. 385-0297, 592-9295.

NOW RENTING: BRAND NEW close-in accommodation. Bachelor, 1- and 2-bedroom suites. Elevator, underground parking. Hartnell House, 386-2812. Available December 15th.

ELLERY APTS. 837 ELLERY ST.
2 Br. Suite $243
1 Br. Suite from $198
Parent with child welcome.
386-0045 Res. Manager
B.A. Realty Ltd.

CRAIGFLOWER—TILLICUM
1 and 2 bedroom suites, available Dec. 1st, small child welocme, no pets. For information or appointment phone 382-9618. Security deposit required.

ESQUIMALT AREA
831 ELLERY ST., AVAILABLE Dec. 15 and Jan. 1, spacious 2 bedroom apartment, carpeted, electric heat; $214.56 to $222.30. Children welcome. No pets. 383-1362.

NOW AVAILABLE
Waterfront building, 2 bedroom freshly decorated suite, quiet, adults only building, indoor heated pool, sauna, carpets, drapes, fridge, stove. Call 383-0509.

AVAILABLE NOW BACHELOR suite woth view of ocean and downtown Victoria. Heat, cable, wall to wall, parking, sauna and rec. room. 386-7245.

AVAILABLE IMMEDIATELY, 1 bedroom and bachelor suites. Older persons preferred. No children or pets, please. Reply Victoria Press, Box 896.

BEACON HILL PARK, 1-BEDroom ground floor, small quiet apartment block. For older couple or person., $168 per month. 385-6546.

BACHELOR AND 1 BEDROOM suite available from $185. Includes parking, sauna and games room. Apply 908 Market St., Suite 109, or phone 382-4419, 478-0225.

2 BEDROOMS, OFF DALLAS, DElightful, comfortable, spacious, 7 appliances, fireplace, affordable luxury available now, $365. 658-5706 or 652-3661.

JAMES BAY. 1-BEDROOM corner suite, 731 sq. ft., new building, deluxe appliances and drapes. $245. Elevator, controlled entrance. 592-4310.

NEWLY RENOVATED - SPACIOUS
Character 2 bedroom suite in triplex, wall to wall, balcony, heat, water. 383-3065.

1 AND 2 BEDROOM SUITES available Jan. 1; 1 bedroom available immediately. No children or pets. Resident manager 477-9601 (9 to 4).

3-BEDROOM PENTHOUSE, available now, fantastic view, close to shopping centre, bus stop, recreation centre. Adults only, no pets, 382-2221.

2-BEDROOM APTS. ESQUIMALT. Corner suites. Close to shopping centre, bus stop, senior citizens centre, $265-$280. No pets, adults only. 382-2221.

2-BEDROOM, MODERN, BALcony, wall-to-wall, quiet building, near Parliament Buildings. Adults. Jan. 1, $195. Silverwood Apt. 384-9798. 417 Quebec St.

AVAILABLE IMMEDIATELY, 2-bedroom suites, $241 - $270. Children under 2 welcome. 3800 Quadra. Phone 383-0431 after 5.

1-BEDROOM APARTMENT, ESquimalt, close to shopping centre, bus stop, recreation centre, adults only, no pets. 382-2221.

LOVELY 2-BEDROOM. JAMES Bay. Mature couples and responsible young adults welcome. 383-0761.

1-BEDROOM SUITE VACANT. $177.36. 1-bedroom suite, $195.71. Available January 1st On old Esqu.imalt Rd 477-7026

TWO BEDROOM, AVAILABLE immediately, rent $235, includes heat, cable and water, call after 6:30. 383-6591.

FAIRCLIFF SEA VIEW 2 BEDroom apartment, immediate possession; $395. 592-1768 or 595-5171.

ESQUIMALT
2 bedroom apartment, brand new, children welcome; near Naden. 385-4832.

ONE BEDROOM APARTMENT, Pembroke St., cable, heat, parking; working person or pension. No pets. $170. 383-0130.

TWO BEDROOM APARTMENT, $230. Children welcome, no pets, apply manager 301-2507 Wark St. 386-9510.

LARGE WARM 2 BEDROOM, IN quiet block, main floor, includes cablevision, heat, close to town, $209. 479-5100.

1 BEDROOM APARTMENT, available December 6th, $145 monthly. 385-3295 between 5-8 p.m.

SMALL 2-BEDROOM SUITE IN older home, $225 includes heat. 595-1925.

LARGE 1 BEDROOM BASEMENT suite, includes utilities, $195 per month. 384-6575.

ONE-BEDROOM, JANUARY 1ST. Retired or semi-retired persons. 592-1112.

OAK BAY BORDER
Suite in charming old home next to park. 595-0246, 479-2895.

TWO BEDROOM BASEMENT suite, $175, nice area. No pets. Available now. 479-9425.

VIC WEST, COMFORTABLE three room suite, ground floor, on bus. $134. Suit older lady. 592-2038.

1 BEDROOM SUITE SOOKE, $185. per month. 642-3571.

200 APARTMENTS TO RENT UNFURNISHED

"NOW RENTING"
MANCHESTER COURT
565 MANCHESTER ROAD

(One block north of 500 block) Gorge Road East)

ONE BEDROOM SUITES from $215.00

TWO BEDROOM SUITES from $275.00

AVAILABLE OCTOBER 1, 1976.

Featuring:

—EXTRA LARGE BRIGHT SUITES

—BUILT-IN DISHWASHER IN ALL TWO-BEDROOM SUITES

—WALL-TO-WALL CARPETING

—DELUXE KITCHENS

—LARGE WALK IN CLOSETS

—EXTRA LARGE BALCONIES

For further informaiton call:
BROWN BROS. on BLANSHARD
385-8771 (anytime)

AVAILABLE NOW
$176.95—Esquimalt — close in 1 bedroom, 3½ rooms, rent includes heat, hot water, electric fridge and range, cable, parking — chrome set. Sorry no pets. Resident manager. Dickie Agencies. 382-4312.

2 BEDROOMS
Bright 2 bedrooms with 1½ baths, large living room and dining room, kitchen has stove, fridge, dishwasher and underground parking $385 per month. 477-9394.

201 APARTMENTS TO RENT FURNISHED

DAILY—WEEKLY
MONTHLY
Adjacent to inner harbor and Parl. Bldgs. Indoor pool, sauna, coin laundry. Fully furnished 1 bedroom suites with linen. dishes, color TV. From $325.
ROYAL SCOT INN
425 QUEBEC ST. Ph. 385-3543

MAIN FURNITURE INCL.
$145—Fairfield — Close to Victoria General, 2½ rooms (single). $330 - $365 Fairfield—5½ rooms extra plumbing (couple plus). $195.70 - $176.95 — close in 3½ rooms, 1 bedroom (couple) all the above are close to frequent bus service. Dickie Agencies. 382-4312 (9:30 to 4:00).

DE LUXE ACCOMMODATION. Furnished bachelor and 1-bedroom suites available from September 15. Colored TV, dining room, laundry; indoor pool, hydro pool, saunas, lounge, maid service, answering service. No pets. Canterbury Inn, 310 Gorge Road. Phone 382-2151.

DE LUXE ACCOMMODATION. Furnished bachelor, 1 and 2-bedroom suites available from Sept. 15. Maid service, answering service, indoor heated pool, saunas, coffee shop, dining room, laundry, colored cable TV. "No pets." Coachman Inn, 229 Gorge Rd. E. Phone 388-6611.

DELUXE ACCOMMODATION
Furnished 1-bedroom suite at special rates. Indoor pool, sauna, dydro pool, laundry. Colored TV available. With or without maid service. No pets. Oxford Tower Inn, 133 Gorge Road East, phone 388-6431.

LOVELY BACHELOR AND 1 bedroom suites, colour TV, maid service, very clean, close to Gorge Hospital. Starting at $220 m. The Friendship Inn, 39 Gorge Rd. East. 386-8335.

QUADRA- TOLMIE AREA, SPAcious 1 bedroom furnished lower duplex, separate dining area, drive-in garage and storage room, all utilities included. No pets, $280. 479-8461.

MODERN, CLOSE IN ACCOMMOdation, everything supplied monthly off-season rates, indoor pool and sauna, parking. Queen Victoria Inn. 386-1312.

WATERFRONT, FURNISHED suite, comprising bedsitting room, dining kitchenette and 4-piece bath. January to June. $160 monthly, including utilities. 652-2556.

2-BEDROOM FURNISHED apartment, wall to wall shag, 1½ bathrooms, Orchard House. 382-8231, 2 to 9 daily, 1 to 6 weekends.

ESQUIMALT AREA. FURNISHED 1 large bedroom suite. Availabe before Xmas or later, everything included. Just move in. Reasonable rent. 382-3224 after 5.

DELUXE ACCOMMODATION across Woodward. Quiet surroundings. Weekly from $63. Monthly from $220. Responsible person only. 650 Speed Av.. 388-7337.

SUB-LET 1 BEDROOM SUITE, 4-5 months, panoramic sea view, enclosed pool. Mature adults only; $360 per month. 1105-250 Douglas St. or (112) 746-7863.

CLEAN BACHELOR SUITES, fully furnished, everything included, weekly maid service, from $190 monthly. — also weekly rates. 384-5122.

FURNISHED ONE-BEDROOM cabin for rent, ocean view and fireplace. Book for holidays. 478-9231.

NEW FURNISHED SUITES, 4½ blocks from downtown. Everything supplied. Hartnell House, 386-2812. Available December 15th.

1 BEDROOM, $110 PER MONTH, available Dec. 15th, share bathroom, utilities included. 384-2772.

VIEW ROYAL, FURNISHED bachelor suite cottage. $175 — includes all utilities. Also, student suite — $99. 479-8112.

JUBILEE AREA. 2-BEDROOM, huge kitchen, fenced yard. One child. Utilities included. $275. Evenings, 595-0691.

COOK STREET. BEAUTIFUL 1-bedroom. Newly renovated in old character house. Adults. Utilities included. $235. Evenings, 595-0691.

BACHELOR, ONE, AND TWO bedroom suites by day, week, or month. Royal Victoria Motel, 230 Gorge Road East. Phone 385-5771.

FAIRFIELD ROAD. FURNISHED bachelor suite, quiet mature person only, handy shopping, $165. 477-2833.

FAIRFIELD-COOK
Attractive bachelor suites in character home, new carpets, drapes, appliances sundecks, $235. 382-0785.

1-BEDROOM SUITE IN OLDER converted home, in Fairfield, available January 1st, $200 month. 595-8576.

TWO BEDROOM FURNISHED basement suite. Walking distance shopping plaza, UVic, Camosun. December 1st. $200. 477-8754.

EXECUTIVE ONE-BEDROOM, condominium, pool, sauna, downtown, $305 per month, 595-7804 or 383-3769.

FURNISHED 2 BEDROOM SUITE separate entrance, available Jan. 1st., quiet mature adults, no pets. 382-0726.

$200. 1-BEDROOM SUITE. 2519 Government Street. Gas, heat, electric, water, fridge, stove, bed, included. Phone anytime, 384-9206.

MODERN NICELY FURNISHED 1 bedroom suite, small block central location, 477-2101.

FURNISHED BACHELOR INcludes linen and utilities—share bath, $150. 385-4364.

VIEW ROYAL. MODERN, FURnished 2 bedroom; $225 includes all utilities. Adults. 479-8112.

BACHELOR SUITE, UTILITIES paid, share bath, no pets; $110. 386-2562.

2 ROOMS AND DEN, AUTOMATic heat, hot water, cablevision; $145. 507 Simcoe. 383-5823.

EDGEWATER MOTEL, CLEAN, warm, one bedroom from $165 month. 478-4212.

BACHELOR SUITES, $100, $130. Responsible persons. References. Utilities included. 385-2743.

WATERFRONT, COWICHAN Lake, 2 bedrooms, $140 per month. Phone 112-748-3309 or 598-2994.

SUITE FOR RENT FRIDGE AND stove included, close to University, 477-1288.

FURNISHED 1-BEDROOM SUITE, close to Woodward's. 386-7896.

1-BEDROOM FURNISHED SUITE on daily or weekly rates. 478-9231.

BACHELOR SUITE IN ADULT highrise for rent. Call 385-6928.

202 APARTMENT FURNITURE TO RENT

STANDARD FURNITURE
Three Rooms from
$40 per month
Immediate Delivery
382-5111

203 APARTMENTS WANTED

2-BEDROOM HOUSE OR APARTment starting January 1, we are looking for a permanent residence in a peaceful quiet locality and would greatly appreciate any information concerning such a place, call Matt or Rick days 385-1347 or nights 595-6719.

UNIVERSITY STUDENT AND quiet 5 year old son desire older character apartment, one or two bedrooms around December 31st in quiet area. 382-3775, evenings.

MATURE WORKING LADY seeks a one-bedroom apartment. Please phone 598-6517 between 4 and 10 p.m.

YOUNG COUPLE REQUIRE 1 bedroom suite in quiet neighbourhood, 479-6072.

YOUNG COUPLE REQUIRE 1-bedroom suite, walking distance Dockyard. 382-1277, after 4:00 p.m.

NURSE REQUIRING 1-BEDROOM apartment with reasonable rent, phone before 2. 388-7156.

WANTED: 2 BEDROOM APARTment; maximum $200. Call Hugh, 385-6358 or 383-1011.

204 SHARED ACCOMMODATIONS

ONE PERSON NEEDED TO share three-bedroom condominium with two others, commencing January 1. Rent $150 per month. Phone 382-5617.

TWO-BEDROOM APARTMENT to share. Rent $125. 386-0996 between 4 p.m. and 10 p.m. Female only.

ROOM FOR RENT IN VEGEtarian house; $110 plus utilities. Ready immediately. 384-8356.

HOUSE TO RENT TO SHARE with present tenants. Available immediately. 384-1179 ro 595-8568.

WORKING PERSON, MID TWENties to share house. $120 covers all utilities. 384-8608. supper time.

ROOM AVAILABLE IN CO-OP house, $120 a month, Fairfield. 384-4273.

YOUNG WORKING PEOPLE TO share house in James Bay. 383-2622.

WORKING GIRL 20-25 TO SHARE spacious 2 bedroom apartment. 384-6202, after 6:00 p.m.

206 DUPLEXES TO RENT

NEW 1-BEDROOM SUITE, BOTtom of new duplex. Washer, dryer, stove and fridge. $250 p.m. including heat and power. No dogs. Westgate Realty, 388-9941 or 479-5910.

LANGFORD, 3 BEDROOM, 1½ bathroom, utility room, fridge and stove included. Available immediately, $297 per month, in process of being cleaned and painted. Phone 598-5836, 383-5083.

SIDE-BY-SIDE DUPLEX, 3 BEDrooms, stove, fridge, washer, dryer and drapes, $375 per month. 1340 Saunders. For appointment call the Canada Trust Co., 382-8111, local 28. Available January 1, 1977.

BE THE FIRST
To rent this View Royal 3-bedroom duplex. Family and pets welcome. First month's rent only $300, $350 thereafter. 478-4784.

LANGFORD, LARGE 3 BEDroom, wall-to-wall, 1½ baths, new fridge and stove, $310. Available immediately, 478-5966 after 6, or 112-438-8569.

NEW 2 BEDROOM DUPLEX wall to wall carpeting, master ensuite, full basement and carport, avaialbe immediately, $350, 382-7668.

UNIVERSITY AREA. 2 BEDrooms, 1½ baths, den, fireplace, carpet and drapes. 1 child welcome. No pets. References. $335. 477-3728.

JANUARY 1ST, FAIRFIELD ATtractive upper duplex, 2 bedrooms, large sundeck, carpets, laundry facilities, $310. References please. Phone 382-8547.

MODERN 3-BEDROOM SIDE BY side on quiet street in Gordon Head. Close to schools, stores and bus. Available January 1. $272.25. 477-6601.

UPPER 2-BEDROOM KITCHEN, 3-piece bath, wall to wall carpet, fridge, stove not including utilities. $200 per month. Contact Ross Owens, 386-8871.

SOOKE
The home for Xmas, bright two-bedroom duplex, wall to wall, almost new, Dec. 1 vacancy, phone 642-5655.

SPACIOUS TWO-BEDROOM, upper level view suite, includes cable, excellent location, available immediately, rent $230. Phone 652-2757.

UPPER ½ DUPLEX, 1 BEDroom, stove, fridge. $150 per. $50 damage deposit. 840 Bay. Phone 598-6106.

RICHARDSON DUPLEX, 2-BEDroom, another in basement, drive-in garage. References. Available Jan. 1, $274, 592-9398 after 5 p.m.

SIDNEY. MODERN 4 BEDrooms, 2 bathrooms, basement, stove, fridge, $350. Vacant. 479-6264.

SIDE-BY-SIDE, W-W CARPET, stove, fridge, three bedrooms, no dogs. Children welcome. $275. 479-2820.

DECEMBER 1, THREE - BEDroom duplex, fridge and stove. Kids and pets O.K., $340 per month, 383-8821.

$300 A MONTH, 3 BEDROOMS, 1½ bathrooms, utility room, Langford, children and pets welcome, 383-5083 or 598-5836.

1-BEDROOM LOWER DUPLEX fully furnished, Esquimalt, $250 per month, call Sykes at 382-3216 after 6.

TWO BEDROOM SIDE BY SIDE, fridge, stove, water included, available immediately, no pets. 478-3854.

DOWNTOWN COOK-PANDORA area. Bachelor duplex, heat and water included, $165. One child and pet welcome. 595-2153.

UPPER, LARGE, 2 BEDROOMS near Willows school. Oak Bay's most desirable location. $300. Phone Leslie Boher, 598-1665.

IMMEDIATE POSSESSION. 1741 Francis Road, Sooke. 2-bedroom apartment. $216. Mr. Bacon, Byron Price and Associates Ltd., 385-2458.

2 BEDROOM UPPER DUPLEX in Esquimalt, available now, carpeted, $190 to mature responsible tenants, 385-088 6or 383-5312.

OAK BAY LARGE 2 BEDROOM with seaview from spacious living room. Older person or couple only $250. 592-1546.

2-BEDROOM UPPER DUPLEX, redecorated, luxury wall-to-wall, near sea and park, no pets, $310. evenings. 598-6106.

SPACIOUS UPPER LEVEL, view suite, excellent location, includes stove, fridge, available now. Rent $200, phone 652-2757.

COLWOOD OCEAN VIEW
New 2 bedroom, wall to wall carpet, fridge and stove, available Dec. 1. No pets. $300. 592-1331.

HAPPY VALLEY AREA — 3338B Hazelwood. 3 bedrooms, 1½ bathrooms, newly decorated, now available. $270. No pets. 477-4925.

5-ROOM UPPER DUPLEX IN ESquimalt, available now, carpeted, $170 to mature responsible tenants. 385-0886 or 383-5312.

UPPER DUPLEX 2 BDRM, WALL to wall carpet, balcony, newly renovated, utilities included. $275. Immediately. 595-0931.

WOOLCO AREA, 2 BEDROOM upper duplex, fridge, stove, wall to wall carpets, heat, water, cable included. Rent $295. Call 479-5719.

THREE BEDROOM, NO STOVE or fridge, full basement. Phone after 4:45 p.m. 388-6383.

UNIVERSITY MODERN 3-BEDroom, sxs, small family, no pets, references, $268.75. 592-1991.

FAIRFIELD, CLEAN TWObedroom suite in 4-plex, quiet persons preferred, $240. 477-3308.

2-BEDROOM LOWER DUPLEX Esquimalt. Heat included. $275. 479-1947.

LANGFORD, 3 BEDROOMS, $310, available December 1st. Children welcome, 382-7390 or 386-2730.

3 BEDROOMS, LIVING ROOM with fireplace, dining room. Stove and fridge. Rent, $350. 385-1803.

3-BEDROOM TOWNHOUSE IN Orchard Hill, available Dec. 15. 479-3320 or 479-3802.

COLWOOD, NEW THREEbedroom, dining room, fireplace, basement, $375. 474-1503.

VACANT 2-BEDROOM, SXS DUplex, fridge, stove, $235. 595-0747.

TWO BEDROOM SIDE DUPLEX available December 15th. 382-4943.

2 BEDROOM DUPLEX, STOVE, fridge, drapes, no pets. 479-8926.

206 DUPLEXES TO RENT

SIDE BY SIDE TRIPLEX
Brand new large 3 bedrooms, 1½ baths, full basement, drive-in garage, completely soundproof with fireplace, within 2 mile circle of town. Will lease to good covenant, or rent with option to buy. $450 per month. 386-2431 days. 386-1084, 388-9626.

FAIRFIELD, NEAR HOSPITAL, side by side duplex, 2 bedrooms, living room with fireplace, fridge and stove, full basement, drive-in garage. Large back yard with fruit trees and vegetable garden. Walking distance to town and park, $350. Available January 1. 382-2872.

BURNSIDE AREA, THREE large bedrooms, side by side duplex (third bedroom in full basement), fireplace, fridge, stove included, separate garage. Available first of January. Children welcome. $310. 388-5661.

2-YEAR-OLD SIDE-BY-SIDE DUplex on half-acre in the Shawnigan Lake Village. Two - BEDROOM lake-view suite with basement for workshop or storage. $295. Reduction for lease. Shawnigan Realty, 743-5311 or 743-2607 after hours.

NEW TWO-BEDROOM LOWER suite, spacious kitchen, large closets, wall-to-wall, fridge, stove, all utilities and laundry facilities included. Carey Road - Glanford Avenue area. No pets. $350. 479-8414, evenings.

PHELPS SUBDIVISION, 2 BEDrooms, wall-to-wall, stove, fridge, fireplace, drapes, heat, light, water included, $345. Available Dec. 1. 478-0811 days, 478-5304 evenings. References required.

NEW 1340 SQUARE FEET 3-BEDroom suite. Available now. Wall to wall. Drapes. Fridge, stove, washer, dryer. Near Sooke. Close to schools. Children welcome. A must to see. $325 plus utilities. 598-6956.

QUADRA-TOLMIE AREA, SPAcious 1-bedroom furnished lower duplex, separate dining area, drive-in garage and storage room, all utilities included. No pets, $280. 479-8461.

IMMEDIATELY AVAILABLE. Colwood area. New, luxury four-bedroom duplex, two full bathrooms, fireplace, basement, carport, sundeck, fridge and stove. $375. 478-4109 or 478-7957.

2-BEDROOM DUPLEX. QUIET street. No pets. 592-3145.

207 DUPLEXES WANTED TO RENT

REQUIRED FEBRUARY 1ST, 2-bedroom duplex or suite by responsible couple and one teenager. Oak Bay or Fairfield. Call after 6 p.m. 385-4810.

RESPONSIBLE WORKING COUple seeking 2-bedroom duplex close-in. No children. $250 limit. 386-7861, after 4:30.

210 HOUSES TO RENT UNFURNISHED

SPEND XMAS IN FRONT OF the fireplace, 3 bedrooms, 1½ bathrooms, cozy rumpus room, drive-in garage. Lakehill area, near private elementary and secondary schools. Phone 384-1671 after 6 p.m.

METCHOSIN
1000 sq. ft. house, on ½ acre lot with 2 bedroom on main, and full basement with extra room, sundeck and seaview, good vegetable garden, $400. Victoria Press Box 898.

AVAILABLE JAN 1st
2-bedroom home, rent $385.00. Rent out the basement 1-bedroom suite and the rent is yours.
PETER TER VEER 479-1588

3-BEDROOM, 1 YEAR OLD home. Full basement, W-W carpets throughout. Available now in Sooke area. LOUISE RICH 382-0042 or NANAIMO REALTY (VICTORIA) LTD. 385-5741.

ONE-BEDROOM COTTAGE FOR rent, high on a hilltop overlooking Colwood golf course and Goldstream Avenue, no pets, available January 1. Phone 383-8254 or 478-3622.

UNIVERSITY AREA, 5 BEDrooms, available now, $450 per month, swimming pool. Further information call 386-6308 between 9 a.m.-3 p.m.

HOUSE AVAILABLE DEC. 15, 3 or 4 bedrooms, 1½ baths, rec room and garage, large lot with fruit trees, Lake Hill area, close to all amenities. $425 per month. 479-2891.

3-BEDROOM PARTLY FURnished mobile home in family park, large lot, rural atmosphere only 20 min. from Victoria, family room and fireplace, $225 a month plus pad. 743-4079.

NEW 3 BEDROOM HOME, WITH full basement, $450 a month. Consider lower rent on lease basis. Phone 652-1360 Sunday or after 6:00 p.m. or 382-8466 noon till 6:00 p.m.

2-BEDROOM HOUSE, W-W CARpeting, washer, dryer, fridge and stove included, close to town, occupancy December 15th. 382-9830 after 4 p.m.

CADBORA BAY, ADULTS ONLY, immaculate kept residence, garden and house maintenance most important, rent fair, and clean pet OK Victoria Press Box No. 1.

NEW TWO BEDROOM HOUSE, wall-to-wall carpet, garage and full basement, near Simpsons-Sears, bus and school. $395. 3336 Kingsley, 592-9133.

IN SOOKE, 5-BEDROOM HOME, one 1½ acres. Has workshop and chicken coop, renting at $400. Less if willing to assume responsibility. 642-3693.

$325 PER MONTH FOR NEW house in Saanichton also one other at $395 same area. Call Frank Csinos 652-5528 or Tom Evans 652-2620. Seaboard Properties Ltd.

FAMILY HOME FOR RENT IMmediately. Three bedrooms, rumpus room, fenced yard, double garage. References required. $400 per month. Phone 383-0280 after 5.

JAMES BAY — 1-Bedroom fully furnished. Available Dec. 1 to Mar. 31. Suit adult person. $275 per month. Swinerton Stewart Clark Ltd., 385-2481.

3-BEDROOM TOWNHOUSE, 1½ baths, all appliances, private patio, swimming pool, close to schools. Rent includes heating. Evenings 384-4292, days 384-2444.

BRAND NEW 3-BEDROOM house with fireplace, dining room, w-w, close to town, schools, $450 per month. Available immediately. 386-8336.

2 BEDROOM HOUSE IN HIGH Quadra area, close to all amenities, includes fridge, stove, washer and dryer, separate garage, $300 per month. 479-7573 after 6 p.m.

SOOKE. MODERN CHALET ON 1.25 attractive acres. 2-3 bedrooms, 1½ bathrooms on 2 carpeted floors. Adults preferred, $300. 642-5508.

SIMPSONS-SEARS AREA. MODern three bedrooms. Main floor. $450. Utilities included. January 1st. 592-7295.

3 BEDROOM HOUSE CLOSE TO town and school, Gorge area, family with good reference. No pets $300. 384-4007.

HORSE, CHICKENS, PETS AND children o.k. Mill Bay 4 acres, 3 bedroom, small barn. $295. Vacant. 383-4568.

2-BEDROOM, FULL BASEMENT. Close to Simpsons-Sears. 3336 Kingsley. $400. 592-9133. Available now.

1326 IVY PLACE, OFF FERNwood, 2-bedroom house, big kitchen and living room, possible 3rd bedroom. All utilities included. $375. 658-8913.

NEW—LANGFORD
2-bedroom duplex. Available now. Option to buy, also incl. 388-6275 Pager 956, or 479-8301.

AVAILABLE IMMEDIATELY, 4-bedroom Tudor house, Richmond Road. $400 per month. Phone 656-5457.

UNIVERSITY, K-MART. 5 BEDrooms, 2 bathrooms, 2 fireplaces, carport. Fridge, stove. Available immediately. $435. 477-5900.

4-BEDROOM OLDER HOME, Town and Country area. $325. 478-6623.

TWO-BEDROOM COTTAGE IN View Royal for older couple, available now, 384-5347 or 479-5923.

1-BEDROOM BUNGALOW, WASHer, dryer, stove, fridge, fireplace, drive-in garage. 382-9788.

NEW 3-BEDROOM TOWNHOUSE, 1½ baths, full basement, Jubilee Hospital area, January 1. 595-3083.

TWO-BEDROOM, SIDE-BY-SIDE duplex, W-W. Langford, no pets, $235. 478-5241.

3 BEDROOM HOUSE FOR RENT. $265. 595-4231.

4 BEDROOM, FRIDGE, STOVE. close to schools, $375. 479-7634.

SIDNEY AREA, 4 BEDROOM home on quiet cul-de-sac. 656-5417.

210 HOUSES TO RENT UNFURNISHED

AVAILABLE JAN. 1ST
PRIME GORDON HEAD

Large living room with open rock faced fireplace, separate dining room, four bedrooms, queen sized master bedroom with full ensuite, other full bathrooms on both the main and ground levels, broadloom throughout, rec room has open rock faced fireplace. Kitchen is a cooks delight with ceramic top stove, SxS fridge freezer, dishwasher, and intercom to save steps. Large concrete patio for barbecues and summer entertainment. Quiet, cul-de-sac, provides safety for your small children. To be fully appreciated the full 2500 square feet of living space must be seen. One year lease required. For appointment to view, call Mr. SIMMS 9-5 386-3414 eves. 386-6916.
O.K. PAVING

TOWNHOUSE
4061 LARCHWOOD
3-BEDROOM, 1½ bathroom, full basement, oil heat, drapes, range, fridge, washer and dryer and fireplace. Rent $375. Manager 477-3481 or 385-2458. Byron Price & Associates Ltd.

3-Bedroom, full (rentable) basement, Metchosin. Close to school. $350 per month. Call 598-5166.
NEWSTEAD REALTY LTD

WATERFRONT
With private dock, 1,500 sq. ft. 1-year-old modern home, 2-3 br, dining room, F.P., ensuite M. Br., W to W throughout, dishwasher, stove, fridge, excellent view, 2½ miles to city centre, available now. $550. 479-9106.

NEW 2-BEDROOM MOBILE home, wall to wall carpet, stove, fridge, washer, dryer, situated on ½ acre of private land, lovely country setting, suit older couple, space for gardening, $265. per month. Available Jan. 1, Sooke area, 642-3627.

IMMEDIATE
Three-bedroom townhouse, University area, quality carpet throughout, brick fireplace,s potless, ample storage, 2½ baths, dishwasher, fridge, stove, no pets .$385. West Coast Management, 382-3721 or 383-4005.

A LARGE 4-BEDROOM HOUSE on 4 acres in Metchosin. 2 baths, den, full basement and 2 fireplaces. New appliances include dishwasher and covered 2-car garage. All this for $400 per month. Available till April. Phone 478-8846 for appointment to view.

SPACIOUS 3-BEDROOM. 1½ baths, bi-level with attached garage on quiet cul-de-sac on Triangle Mountain in Colwood area. Immediate possession if required. $395 per month. 474-1271 between 8 and 5 p.m. or 478-3120 after 5 p.m.

2 BEDROOMS ON MAIN AND extra room down. Full basement and separate garage. Large fenced yard. Close to shopping, and transportation. $350 per mo plus utilities.
385-7721 Kent MacLeod

GLANFORD AREA: AVAILABLE Dec. 15. clean and cozy 2-Bdrm. home. Located close to schools and bus, W-W throughout. Fridge, stove and drapes included. NO PETS. $350 P.M. 383-3669 after 5.

ESQUIMALT AREA
1251 Dominion Rd. Large clean 4-bedroom home, fieplace, wall-to-wall, lots of storage, 4 appliances, easy care lot. Available now. $350. 477-5344.

3-BEDROOM HOUSE IN SIDNEY near beach with fridge, stove, fireplace, carpets, and some drapes, responsible adults, maximum 2 children, no pets, $350. 656-1446 between 6 and 8 p.m.

3-BEDROOM HOUSE, 2 bathrooms, plus 3 bedrooms and full bathroom in full basement. Gordon Head area. $425. Phone 477-2639.

UNIVERSITY HEIGHTS SOLID clean 4-room house on attractive lot. 1 block to K Mart. $310 per month. January 1st. 477-5328 or 478-2459.

MOUNT TOLMIE SLOPE, 3-4 bedroom house on cul-de-sac, $425. Fridge, stove, washer, dryer, drapes included. Fireplace, fenced yard. 592-4310.

HAPPY VALLEY AREA — 3691 Dallimore Road, 4 bedrooms, large kitchen, plus utilities. $360 per month. Now available. No pets. 477-4925.

SHAWNIGAN LAKE — 3 BEDroom on 2 acres. Kitchen, dining sundeck, sunken living room, fireplace. $300. Immed. possession. Shawnigan Realty Ltd. 743-5311.

LANGFORD, 3 BEDROOM HOME, no basement, stove fridge and drapery, reliable tennants please, vacant, $325. 478-2700.

MARIGOLD AREA BRAND NEW 3-bedroom home, 1½ baths close to schools, $425 phone after 4 p.m. 656-4691.

2 BEDROOMS WITH BASEMENT in Esquimalt, $375 per mo. Children welcome. 383-5524, 477-7750.
BOWDEN REALTY LTD.

FOR RENT, BRAND NEW LUXUry 3-bedroom townhouse, close to downtown area, children welcome. 477-7633 or 478-1148.

MODERN 3-BEDROOM HOUSE, private large lot, workshop, fireplace, 5 appliances, drapes, $375. 478-8012.

4-BEDROOM MODERN HOUSE in Burnside-Harriet area. Available December 15, $370 monthly. 386-0319.

NEAR RACQUET CLUB AND university, 3 BR, LR, DR, 2 bathrooms, rec room, den, and TV room, $400. 598-2994.

MODERN 3-BEDROOM BASEment home, fridge and range included. Glanford area. $375. 477-8956.

VIEW ROYAL, AVAILABLE JANuary 1st, 3 bedrooms, fridge and stove, WW carpeting, on ½ acre, pets welcome. 479-9159 or 479-1460.

COLWOOD
Four-bedroom modern home, $375. References required. Phone 478-1659.

3-BEDROOM HOUSE, AVAILable immediately, close to Woodward's. Wall to wall carpet. 388-4627.

$277. LOVELY ONE-BEDROOM house, Pat Bay Hwy. Responsible married couple. Damage deposit. No pets. 592-3504.

COLWOOD, 2-BEDROOM, FULL-basement, appliances, available now, $300. Wilsons Management, 382-3941.

LARGE 4-BEDROOM HOUSE IN nice part of Gorge area. Full basement. Available January 1st. 382-2316 or 595-2658.

CENTRAL SAANICH, 3-BEDroom, 2 baths, full basement. 3 years old. On cul de sac. $395. 652-2470.

4005 WISETON, AVAILABLE now, redecorated, basement, recreation room, $350. 382-3005.

1- BEDROOM HOUSE, ALSO 2-bedroom house, in Sooke area. 642-3287.

THREE-BEDROOM, FULL BASEment house for rent in Esquimalt. 383-7142 or 477-5874.

2-BEDROOM COLWOOD AREA, available immediately, $300. 658-5889.

3 BEDROOMS, KITCHEN, LIVing room, bathroom. Phone after 5 p.m. 384-4683.

AVAILABLE 15TH DECEMBER. Adults, no pets. For more information 595-8029 6-7 p.m.

THREE OR FIVE BEDROOM older home, $250. January 1st, evenings, 382-4360.

TWO BEDROOMS, WAterfront, east Sooke, $300 monthly. 592-1566.

NEWLY RENOVATED IMMACUlate older home, good location, available immediately. 479-7334.

ROCK HEIGHTS AREA, 3-BEDroom home, fireplace, stove, oven, dishwasher, garage. $425. 384-5498.

3 BDRMS., DRAPES, FRIDGE, stove, carpets. 1711 Kingsberry Cres. $370. 383-4462.

OLDER 2-BEDROOM HOUSE IN Gorge area. Available immediately. 477-7234.

3 BEDROOM, 5 YEAR OLD home, 10 minutes from town, ½ acre, $375, 479-3418.

3-BEDROOM HOUSE. AVAILable immediately. Close to town, $350. 385-1716.

SIDNEY, AVAILABLE IMMEDIately, 2 bedrooms plus fridge and stove. $300. 658-8748.

3-ROOM HOUSE, 841 NORTH park, interested. 477-3010 or 384-4403.

210 HOUSES TO RENT UNFURNISHED

NEAR BEACON HILL PARK—Older style comfortable family home — 3-4 bedrooms. Available Feb. 1 '76. Rent $231.19 to view call 384-9335.

814 DOMINION RD.
Modetn — excellent condition — 3 bedrooms — 1½ bathrooms, drapes. Available immediatelu. Rent $395 p.m.

561 CEDAR CREST
Attractive 3-bedroom bungalow — Full basement. Oil heat. Available Jan .1st. Rent $414.75.

david burr ltd.
655 Fort St. 384-9335

SIDNEY RENTALS
2-BEDROOM, no basement home. No pets. References. $300 per month. Now available.

3 BEDROOM, split level, 1½ baths. No pets. References. $350 per month. Now available.
SIDNEY REALTY LTD. 656-3928

FOR RENT
McKENZIE—GORDON HEAD
Two-bedrm. Bungalow. Liv. Rm. Kitchen and Bathroom. Seperate garage. Rent—$275.00. B.C. Land & Insurance Agency Ltd., 530 Broughton Street 388-5555.

LARGE 3-BEDROOM HOME OFF Glanford. No. 385. 658-5133.

211 HOUSES TO RENT FURNISHED

AVAILABLE IMMEDIATELY 12x56, 2-bedroom house trailer, fully furnished including washer and dryer, located in small park near Sooke. Small children welcome. No pets. Rent $225 which includes pad rental. Small deposit required. Phone 478-8989.

VERY LARGE LOWER DUPLEX near Willows Beach, Oak Bay. Seaview. Completely furnished. $375 monthly including heat, phone, hydro. Available December 31 for 3 months. Retired couple preferred. 592-2030.

EDELWEISS CHALETS
Two-bedroom A-frame beach cottage, on Cowichan Lake, all electric, winterized, fully furnished, linen and dishes etc. $220. Youbou B.C. 745-6660.

TO VISITING COUPLE
Lovely seafront home in Sidney, Jan, and Feb. No pets or children, references, $350. 656-5986.

TO VISITING COUPLE — choice, tastefully furnished, Oak Bay seafront home for 2 or 3 months, $500 per month. 598-4470.

ON GOLDSTREAM AVE.
Furnished 2-bedroom home at entrance to Colwood Golf Course. 478-2523.

FULLY FURNISHED EXECUtive home in Esquimalt, immediate occupancy, $450 per month. 384-7070.

TWO-BEDROOM HOME, FROM December 26 to end of March. Senior citizens preferred, 385-5884.

212 HOUSES WANTED TO RENT

WANTED TO LEASE BY REsponsible couple and own small business office, 2 bedroom house with acreage or hobby farm. Basement or out-buildings required. $300 per month maximum, but would consider more if horse barn or boat dock supplied. Could consider purchase option. Phone 478-8876 or 478-2231.

YOUNG WORKING MARRIED couple with dog who have just sold their own home are looking for a house or duplex to rent, with garage if possible. High Quadra or Royal Oak preferred. Phone 382-0112, 8:30 to 5:00 or 656-3825 evenings.

RESPONSIBLE CHRISTIAN COUple with child need two-bedroom basement home before February 1st. Would like rent to buy, approx. $300 per month. 592-3184 Monday.

WANTED 2 OR 3 BEDROOM clean home rent to $350. Gordon Head Lake Hill area or close by. 479-7230.

215 HALLS, WAREHOUSES, STORES and OFFICES TO RENT

SEASPRAY PROPERTIES LTD./ REALTORS
727G Johnson Street
386-3124

OFFICE SPACE
QUADRA CENTRE — Air conditioned, elevator, deluxe new space. Ample on-site parking.
QUADRA-CALEDONIA — Limited space available in this new unique complex.
NORTH DOUGLAS — Storefront space across from Town & Country, High traffic count.
RETAIL SHOPS
JUBILEE HOSP. — 1026 Sq. Ft. Ideal fast food, florist, local business outlet.
HILLSIDE AVE. — 1150 sq. ft. storefront space. Excellent exposure, heavy traffic count.
WAREHOUSE SPACE
ALL OF THESE PROPERTIES ARE WELL LOCATED IN THE HEART OF VICTORIA'S SERVICE AREA.
ALPHA ST. — 2,350 sq. ft., front and rear access.
JOHN ST. — 2,000 sq. ft.
DAVID ST. — 2,000 sq. ft.
CECELIA ST. — 6,600 sq. ft.
386-3124 R. D. LAW 478-9474
386-3124 J. COLWELL 479-4670

PRIME OFFICE SPACE
HILLSIDE and WARK
Two office spaces left, 1,200 sq. ft. each on the second floor available for lease. Air conditioning, elevator, janitorial services, electricity and parking included in the negotiable rents. For any further information call:
WILF GEE 385-6796
WESTMONT REALTY LTD.
920 Hillside
386-6796

FOR RENT
Avail. Immed., large fenced, blacktop area, approx. 11,000 sq. ft. with small office. Excellent location for storage or sales of vehicles, boats, equipment etc. Call Mr. Anderson at 382-2721 or 477-4985.

JANUARY 1ST, PRIME RETAIL space, 907 Government Street, please do not disturb present tenants. Phone 382-3632 for information.

MEETING ROOM AVAILABLE now for small groups. Club meetings, coffee parties, business seminars, etc. Reasonable rates. 388-7861.

NEW COMMERCIAL — OFFICE space. Ground floor. Downtown Victoria. Air conditioned. $4.50 per sq. ft. In Esquimalt $3.50. 386-0832 9-5.

RETAIL STORES FOR RENT
Retail units available in the Mall at 720 Yates St. For leasing information, contact M.E.P.C. 383-4168.

WAREHOUSE SPACE M-1 ZONED available shortly, Woodward's area, units from 2,000-6,000 sq. ft. 477-1454.

COMMERCIAL AND WAREhouse space available for lease or sale. From $2 per sq. ft. 477-6666.

FOR LEASE, NEW RETAIL space, 1,800 ft., $4.50 per foot, with excellent incentive. 382-8613.

SPACIOUS WAREHOUSE-storage area. Retail suitability. Centrally located. $200. 385-4286.

DUNEDIN ST. 980 SQ. FT. storage or light industrial use, $250 monthly. 592-4161.

SMALL SECOND FLOOR OFfice, Douglas and Burnside, $75. 598-3765 anytime.

500 SQ. FT. IN SHOPPING centre in Sidney, $250 per month, phone 388-1742.

STORAGE LOCKER AVAILABLE from $10 month. phone 388-5714, 598-3955, 824 Johnson St., 2nd floor.

DOWNTOWN FORT ST. SMALL office, $50, includes light and heat. 598-1864.

CLEAN WAREHOUSE SPACE with offices, 4500 square feet, 116 Dallas, 477-2104.

AVAILABLE IMMEDIATELY, retail space, 908 Gordon Street. Phone 382-3632 for information.

1,800 SQ. FT. M-1 ZONED WAREhouse, near downtown Victoria location. Reasonable. 477-8625.

215 HALLS, WAREHOUSES, STORES and OFFICES TO RENT

Park Pacific

PROFESSIONAL OFFICE SPACE available in new five-story concrete, fully air-conditioned and carpeted building on Quadra St. near McKenzie Avenue with ample on-site parking. Architect-designed interior layout and decor. WILL CONSTRUCT INTERIOR INTERIOR PARTITIONING TO SUIT TENANT.
Park Pacific Apartments Ltd.
388-5491

NOW
LEASING
A wide range of listings for all types of stores and offices. If we haven't got it we'll find it at no expense to yoou.
RICHARD TALBOT
AC ANGLO CANADIAN
REAL ESTATE AND MANAGEMENT
200-764 YATES STREET
386-8855

RENT OR LEASE
2,000 sq. ft. Available now. Ideal for Real Estate, Insurance, Medical, Bus. Machine, etc. High traffic count. Easy access Good, free parking. Call BRUCE HUTCHINSON 598-5166.
NEWSTEAD REALTY LTD.

PROFESSIONAL OR COMMERCIAL
OFFICE SPACE TO RENT
830 PEMBROKE
—2 areas 1200 sq. ft. partitioned for doctor's office.
—1 area 2700 sq. ft., open
829 ADMIRALS
—1 area 1375 sq. ft.
Rates from $4 sq. ft.
KILMARNOCK HOLDINGS LTD.
595-2434

BROAD STREET
Central busy location close to Eaton's. Heated store, 1,550 sq. ft. Competitive rates.
ROYAL TRUST CO.
388-4311

DUNEDIN-SUMAS
NEW OFFICE — Storefront warehouse complex, Dunedin at Sumas. One unit remains, Approx. 2,100 sq. ft., dock loading, 200 Amp. service, attractive design and location. Available Jan. 77, Don Munro, Victoria Realty Ltd., 386-3585, 477-1705.

OAK BAY OFFICE
NEWLY CARPETED and decorated. Private washroom. Heart of the village. $140 per month.
JO ANN HOPPE, 598-3321
JACK MEARS
OAK BAY REALTY LTD.

NEW WAREHOUSE FOR LEASE
One block off Douglas Street. Areas available; 3000 or 4500 square feet. Sprinklered, automatic levellers. For further details call: JACK MEARS 598-3321.
JACK MEARS OAK BAY REALTY LTD.

OFFICE SPACE
2 offices available, 81 sq. ft. each, "private." Includes w.w. carpeting. desk, two chairs, file cabinet, (l.s.) Phone telephone answering service, Hillside and Government, Mon. through Thurs. 7 p.m. 478-7075.

DOWNTOWN OFFICES
Offices from 437 square ft. to 3,000 sq. ft. becoming available in modern air-conditioned professional building opposite city parkade. Reasonable rent. Contact M. E. P. C. 383-4168.

OFFICE OR STUDIO
Avail. immed., area of approx. 600 sq. ft. Second floor level. Heat and light included in rental. Contact Mr. Anderson at 382-2721 or 477-4985.

2810 ROCK BAY AVENUE, 1200 square feet. Excellent wholesale-retail space. Street level with drive-in loading area. Lease available January 1st, 1977. $400 per month. 384-9547.

1,800 AND 3,600 SQ. FT. WAREhouses on Oak Street Dock loading, offices, display space, parking and service areas. Ph. 592-3663, R. B. Long.

PRIME OFFICE SPACE AVAILable. 7th floor, Bank of Commerce Building. Immediate occupancy. 615 square feet, rent or lease. Inquire Victoria Press Box 891.

EXCLUSIVE OFFICE SPACE, available in downtown Victoria, will partition to suit the tenant. Contact T. Davies, Diversified Holdings, 388-9181, 478-5434.

OFFICE SPACE NEAR JUBILEE Hospital. Suit doctor, dentist or other professional. Some partitions included. $4.85 a sq. ft. Kolmarnock Holdings, 595-2434.

233 MORTGAGE LOANS and INSURANCE

SINCE 1887
Pemberton, Holmes Ltd.
1000 Gov't. St. 384-8124

CONVENTIONAL MORTGAGE FUNDS AVAILABLE — PRIME QUALITY 11¼% PER ANNUM AND UP. CALL 384-8124.
RICHARD HOLMES

MORTGAGE
FUNDS FOR
ANY REASON
—Fast service.
—Any amount.
—Competitive rates.
TRANS ISLAND FINANCIAL SERVICES
Phone Ross Owens,
386-8871 24 hours.

MORTGAGES
1st & 2nd mortgages with flexible terms to suit competitive rates begin at 11¼ per cent.
P. R. BROWN
AND SONS LTD.
762 Fort St. 385-3435

Mortgage funds for any reason.
—Fast service.
—Any amount.
—Competitive rates.
TRANS ISLAND FINANCIAL
TWO FORTY FOUR
SERVICES
Phone Ross Owens, 386-8871.
24 hours.

MORTGAGE FUNDS AVAILABLE FOR FIRS MORTGAGES AT 12%, SECOND MORTGAGES AT 15% AND INTERIM FINANCING. FOR DETAILS CONTACT MR. McKENZIE 386-7521. BOORMAN INVESTMENT CO., LTD. 1111 GOVERNMENT.

MORTGAGES
Quick decisions on interim. Short and long-term commercial, residential and industrial applications.
ROBERT ELLIS
PRINCIPAL MORTGAGES LTD.
479-1687

MORTGAGE AMORTIZATION SCHEDULES and PRESENT WORTH (Yield-Discount) SCHEDULES. WAYNE STRANDLAND, WESTERN HOMES LTD. 386-3494 (24 hrs.)

MORTGAGE AMORTIZATION SCHEDULES and PRESENT WORTH (discount-yield) SCHEDULES $4.00 each. STRANDLUND CORPORATION. 382-1348 or 478-4671.

MORTGAGE MONEY AVAILable for interim financing on commercial buildings for small builders. Tabor Investments Ltd. 382-9141.

MORTGAGES ARRANGED
Bought and Sold
Boyd Sadler
Farmer Investments
& Realty Ltd. 382-2134

Funds available immediately for 1st and 2nd mortgages. Contact:
david burr ltd.
655 FORT ST. 384-9335

MORTGAGE FUNDS NOW available. Continental Estates Corporation, 777 Fort St., 385-6278.

SMALL INVESTOR HAS FUNDS for mortgages and builders loans. Phone 385-5666.

233 MORTGAGE LOANS and INSURANCE

We Specialize In
FINANCING
DEVELOPMENT

1st and 2nd
MORTGAGE
LOANS ON
ACREAGE,
APT. SITES
Or Most Any
Real Estate
Holdings
ANYWHERE IN B.C.

CASH VALUATIONS ON EXISTING MORTGAGES OR AGREEMENTS GIVEN WITHOUT OBLIGATION COURTESY TO FELLOW BROKERS
PHONE MR. LEN THOMAS
COLLECT AT 384-7128

Douglas Hawkes Ltd.
990 Blanshard St.

1st - 2nd - 3rd
MORTGAGE
LOANS

NO BONUS
NO DISCOUNT
NO HIDDEN CHARGES

Examples

Borrow	Pay Monthly
$ 2,500	$ 34.23
$ 5,000	$ 68.46
$10,000	$136.91
$15,000	$205.36

15-year amort. — 5-year term

No amounts too small or too large

Interviews in privacy of your own home

Money immediately available

W. A. (Bill) Hodgson
385-2458
EVENINGS: 385-4528
24-Hour Service
Byron Price and Associates Ltd.

12%
GUARANTEED
AND INSURED BY
MORTGAGE INSURANCE
COMPANY
OF CANADA
You may participate in these managed first mortgage portfolios. 3-year terms.
VANCOUVER ISLAND DEVELOPMENT CORP. LTD.
31 BASTION SQUARE
VICTORIA — 386-1381

MORTGAGE
FUNDS
24 Hour approvals
1st-2nd and 3rd Mortgages
Short and long term
We are specialists in unconventional financing
H. HEGEN REALTY
No. 204 - 493 BURNSIDE EAST
MORTGAGE DEPT. PH. 388-4014

234 MORTGAGES FOR SALE

MORTGAGE AMORTIZATION SCHEDULES and PRESENT WORTH (discount-yield) SCHEDULES $4.00 each. STRANDLUND CORPORATION. 382-1348 or 478-4671.

$15,000 EXCELLENT COMMERcial mortgage available at 17%. Phone 382-0212.

235 WANTED TO BORROW

CONSIDER
Well secured 14½% and better returns on short and medium-term mortgages. Amounts from $5,000 placed readily giving a steady yield. Call:
ROBERT ELLIS
PRINCIPAL MORTGAGES LTD.
479-1687

BUILDER
Requires short term funds, fully secured by mortgages. Interest 15 per cent and up. Provision for roll over to interested investors. 386-0130.

240 BUSINESS OPPORTUNITIES

RESTAURANTS
URGENT SALE
GREATLY REDUCED
Good family type operation at present only open for evening dining. Was $39,900 now ONLY $31,900. Statements with listing salesman.
ANOTHER GOOD FAMILY RESTAURANT
In choice area. Shows an increase when other similar businesses are falling off ... Call me today to see this one. MLS. Asking $100,000.
ART EVANS
477-0191 658-8924
Royal Trust Real Estate

EXCELLENT
INVESTMENTS
In town building asking $165,000. Excellent area for development in this old building for offices or downtown apartments. $1,800,000 — 6 mo. old apt. on Esquimalt. Shows good return and excellent tax shelter.
$928,000. Businesses and office building 1-year-old in Langford. This excellent investment demands your investigation.
MRS. PAT FORBES
477-1841 477-1781
BLOCK BROS. REALTY LTD.

MOST UNIQUE
Fort Street specialty shop. Good Mom and Pop operation. For a total investment of less than $20,000. Call BRUCE HUTCHINSON
598-5166
NEWSTEAD REALTY LTD.

MOTEL
Situated close to Beacon Hill Park and Empress Hotel. This is one of the best small motel businesses in the city. Repeat clientele. Colored televisions, kitchenttes in each unit plus laundry room. Hot water oil heating. 15 units plus manager's suite. Showing excellent returns.
ERNIE DYER 592-2952
BERT COLES
592-2311 or 384-8001 anytime
The Royal Trust Co.

FIX ME UP
2000 square feet of home.
1000 square feet of storage.
Was a cafe-restaurant. Could be re-zoned. 1 acre on Trans Canada Highway. Asking $65,000. Will look at any offers. To view or information call CVANADA TRUST, OAK BAY AVE. 595-5131.

HOTEL
Fll facility with newly renovated Full facility with newly renovated cafe, 150 seat beer parlor, 49 seat cocktail lounge with separate 2-bedroom house. Low down payment may handle. For appointment phone owner at 246-3122.

BEAUTY SALON IN GROWING Saanich location. Booming business, excellent return on investments. Well-equipped, suitable for one-two stylists. $8,500 including stocks. Reason for selling—owner transferred. 382-8965.

WANTED: PERSON TO FInance my next antique shop (high projected income) I am well known business man, 25 years experience in antiques and a leading authority. Please phone 382-3259 or 384-8939.

CONDO SITE OAK BAY
Approximately 30,000 sq. ft. For details contact:
LARRY WAGNER
386-3231 on pager
BLOCK BROS. REALTY LTD.

A 2-BAY SERVICE STATION available for lease on busy intersection in Victoria. For further information phone Wally Shatzko at 478-6714 or 479-8053 evenings.

APPLIANCE SALES AND SERvice business, going concern, will sell or trade for other interest, Victoria Press, Box 878.

$30,000 NEEDED TO COMPLETE Middle East Trade Project, 656-1467.

240 BUSINESS OPPORTUNITIES

COMMERCIAL BLDG.
5 STORES 3-BEDROOM HOUSE
3-BEDROOM HOUSE
5,600 sq. ft. bldg. including full basement 3-bedroom attached house. Additional 1200 fully finished basement retail space with 4-ft. stairwell from store No. 2. Ideal for furniture sales, hardware, sporting goods, restaurant, etc. House and 2 stores leased at $800 per month. On 29,500 sq. ft. lot with 145 frontage on major road in Langford. Sacrifice, $129,000. MLS. FRANK WILLS at 598-3344.

TERRIFIC VALUE
Will accept as low as $20,000 cash and lot or mortgage of $20,000 value as down payment on this valuable real estate. 15-unit plus owners accommodation. Cement block, motel only 12 years old. Fully rented during wintaer months. 19,500 sq. ft. lot allows possible 5-unit addition. Can net $26,000 before financing. Let wife operate this and dad can keep his job. Asking $230,000 (well below appraised value). Vendors will carry second mortgage. FRANK WILLS at 598-3344.
JACK MEARS
OAK BAY REALTY LTD.

THE BEST PROPERTIES ARE LISTED WITH
IRA FREEDMAN
OF
NORTHERN PACIFIC REALTY LTD.
1020 McKenzie Ave., Victoria
Tel. 479-1687
1—Full facility Marina in the Duncan-Cowichan Bay area — approx. 130 moorages, tackle shop, boat and motor sales, coffee shop, suite rental, living quarters for owner.
2—Victoria Upholstery shop, good downtown location and lease, excellent income. Priced at $18,500.00.
3—Victoria Motel of 65 units (34 kitchens), well located, equipped with all the amenities, priced at $1,095,000.00.
4—Mill Bay-Shawnigan Lake acreage, one parcel of 18 acres, one parcel of 20 acres, the larger is ripe for development.

MARINA
Excellent location and condition. Wharfage for approx. 100 boats. Lovely home.
$450,000
LARRY WAGNER
386-3231 384-8075
Pager 105.
BLOCK BROS.
REALTY LTD.

MILL BAY
LICENSED
DINING LOUNGE
SUCCESSFUL ideal FOMILY SUCCESSFUL ideal FAMILY operation with upper floor (seats 100): lower floor with independent entrance, a CABARET licence suitable for BANQUETS, WEDDINGS, PARTIES. Room for LIVING QUARTERS, corner TRANS-CANADA - SHAWNIGAN LAKE Road. RESIDENTIAL development and constantly increasing traffic makes this a unique opportunity. TWENTY year lease, owner asking $89,000 (less than yearly sales with EXCELLENT RETURN). Manager 743-5411.

SOOKE
DEVELOPERS
BUSINESSMEN
Prime location in downtown Sooke for new development, renovations, additions or holding. Close to 30,000 sq. ft. of property with 89 ft. frontage on Sooke Road. Existing building of 1400 sq. ft. presently used as a commercial business. Great potential! MLS $89,500.
PHIL WARREN 385-7761 24 hrs.
D. F. HANLEY AGENCIES LTD.

RESTAURANT
For the ambitious restraunteur or Master Chef — who wants to be free and easy. There's only one way to go in this ever increasing lucrative licensed dining room and restaurant. Asking $53,000. 479-1667 anytime.
I. G. LIDSTONE
J. H. Whittome & Co. Ltd.
Royal Oak Branch

UNIQUE
SMALL BUSINESS
If you are artistic, like nature and plants, and have imagination you might well make a comfortable living here while enjoying yourself. On busy street in fast growing area, the potential is here for someone with a little capital. Stock, fixtures, goodwill etc. only $8,000. Ask Dean Elliott, 383-7339 or Phil Simpson, 595-1863 about this. Boorman Investment Co., Ltd., 386-7521, 1111 Government St.

MINI GOLF
Rent this successful recreation operation (with option to purchase if you wish). Easy to operate without capital outlay and right on Elk Lake. Call B. HUTCHINSON for full details 598-5166.
NEWSTEAD REALTY LTD.

SPORTSMAN, HUNTERS OR WHOEVER!
Your chance of a lifetime to buy a business you can enjoy and which will bring excellent returns on your investment. Convenient location, prospercus for 18 years by 1 owner. Owner retiring and willing to introduce business and clientele to new lucky owner. You won't have this opportunity next year so call today. MLS.
JIM WALTERS 384-8001
THE ROYAL TRUST CO. 656-3253

TOY CHEST
Yes, Ye Olde Toy Chest located in Nootka Court is for sale. Price of $11,500 will purchase this business and fuxtures which by the way shows a good return. A family could easily operate this going concern. Call LARRY LINEHAM for additional information on this exclusive listing
595-2961 OFF. RES. 595-0134
NATIONAL TRUST

Restaurant
Business opportunity for a family operation. 42 seats, good equipment. Investigate the potential — you could buy yourself a secure future in these days of insecurity. MLS 20089. For more details please phone:
ERIC HODGKINSON
382-0047 or 386-2911
Homefinders, Wall & Redekop

IT IS POSSIBLE TO
TRIPLE YOUR MONEY
Buy this 50x125' lot now for $7,700 and hold 'til adjacent property is developed then sell at a profit. This desirable property is within the 4½ mile circle off Interurban Road. For full particulars call GLEN McGREGOR 384-8001, Res. 477-3675 The Royal Trust Co.

BUTCHER SHOP
A well know meat market for sale in the greater Victoria area. Sale price represents little more than set up cost. Good lease arrangement. A chance to own your own business.
595-5171 DOUG POSKITT 477-0645
Canada Trust

FOR SALE, BUSY ESTABLISHED physiotherapy practice in Victoria. Located on street level of large professional building. Principals please contact Mr. Douglas Gray, Van Cuylengorg & Gray, 850 Courtney St., Victoria, telephone 386-1481.

RESPONSIBLE PERSON
to own and operate gum and candy room. High profit. Good location in your area. Start part-time. Investment required. Phone Stride Industries, 112-525-2755, extension 320.

SUPER SALE. CHANCE OF A lifetime. $10,900 buys you 1700 sq. ft. of fixtures and equipment. Government Street souvenir, gift and book shop. Stock at cost approximately $5,000. Don't hesitate, call 598-5861 or 385-8112.

240 BUSINESS OPPORTUNITIES

A. E. LePAGE
WESTERN LTD.—REALTOR
1391 HILLSIDE 386-6331

MOBILE HOME PARK
Just 27 miles from Victoria, this is a beautifully laid-out park with 106 pads and grossing over $100,000.00. The lots are large with generous parking area, there are wide paved roads, street-lighting, two recreation buildings, the cablevision, water, sewage, telephone and hydro are all underground and there is a self-contained nine hole par three golf course. With over 45 acres there is room for further development. Listed at $950,000.00
CALL ED HIGGIN
386-6331 or 477-4742

MOTEL
A small motel on a beautiful piece of property with commercial zoning. Situated near Sooke the 2.4 acres slopes gently from the main highway to the waterfront and has potential for further development. Asking $206,000.00. Vendors are looking for a quick sale.
CALL ED HIGGIN
386-6331 or 477-4742

david burr LTD.

CLOSEOUTS
Well established business available in the educational field, calling on school libraries with "remainders" and as representative of "INSTRUCTOR CURRICULUM MATERIALS" and "DAVID C. COOK TEACHING PICTURES" These lines are respected and used by teachers. The business may be operated from your home on a part-time or full-time basis. You control your earnings! Books open for inspection to interested persons, and assistance available for the first month or so. For additional information please contact:
W. E. (WIL) WILSON
384-9335 477-4328

Green Acres
3½ Percent
Exclusive Residential
HENDERSON REALTY
385-9741 (Anytime)

NEWS SHOP
A new business with good possibilities selling tobacco, magazines, pocket books, giftware, novelties, cameras and supplies. Fixtures and busines, $8,000 plus inventory at cost. Located 23 miles from Downtown Victoria, in excellent shopping area. For further detail call 385-9741 or:
BOB GIBSON 658-5153

Home and Revenue Drive-by List
99 Wellington Ave. (MLS)
1070 Joan Cres. (MLS)
647 Niagara St. (MLS)
These three properties offer private accommodation for the owner and have income from rental units besides. For further details and viewing please call:
HELEN JONES 595-7913
Swinerton, Stewart Clark Ltd.
385-2481

"WRITE OFF"
Large project for 1977-Write off opportunity. Maybe in purchased in whole or part thereof. Contact:
LARRY WAGNER
386-3231 (on pager)
BLOCK BROS.
REALTY LTD.

Western HOMES Ltd.
LOOKING FOR A BUSINESS
Old established dry cleaning plant and retail property and business for sale. For more information regarding this opportunity please call:
Terry Smollett
386-3494 (24 hrs)

1971 KENWORTH TRUCK AND trailer, in good condition with good job, running south. 642-5990.

FOR SALE OR LEASE BUILDing 2121 Douglas St. (Presently service station). 477-2104.

TO LEASE: CAR LOT, 1805 Blanshard, 477-2104.

244 REVENUE PROPERTY

"TAX SHELTER DUPLEX"
This up and down situated near Beacon Hill Park is an ideal tax shelter. Rents are $720.00 per month gross and there are very good possibilities for increased land values due to rezoning possibilities. Call JIM MURPHY 386-3837.

"INVEST — DON'T SPEND!"
I have three separate properties that would definitely interest anyone wishing to invest their money wisely.
—SxS DUPLEX In Fernwood. Income $700.00 per month gross. Asking price only $59,500.
—SXS DUPLE Xin Fernwood. Income $700.00 per month gross. Asking price only $59,500.
—Two for one located in Vic West. One is 1200 sq. ft. with 3 bedrooms and the other is 850 sq. ft. with 2 bedrooms. Income of $650.00 per month gross. MAKE AN OFFER.
—Rooming house on Johnson St. above Cook. 13 rooms grossing $1,050.00 per month. Expenses less than "400." per month. Asking price is only $90,000.00.
CALL JIM MURPHY 386-3837
CANADA TRUST 595-5131

TIP TOP CONDITION
As an investment this Up-Down duplex shows $600 per month gross. Professionally remodelled in 1975, inside and out. Located near Jubilee Hospital. Offers to $65,000 — owner has bought. MLS 19897. Call: 598-3344 JOHN JENKINS 598-5767.
JACK MEARS OAK BAY REALTY LTD.

14 UNITS
You probably won't find a better revenue producer of it's kind. Easy to manage, low maintenance and expenses. See it today and will give you the details. Asking $177,000. 479-1667. MLS 20740.

I. G. LIDSTONE
J. H. Whittome and Co., Ltd.
Royal Oak Branch

4 SUITES
$68,900 (OFFERS)
Drive by 612 Nelson St. and make your offer on this 20-yr.-old building which is not a conversion! 60x120 lot apartment zoned. GLENN NICHOLLS, 598-7689 or 592-2431, Lansdowne Properties.

244 REVENUE PROPERTY

RARE DUPLEX BUY!!!
—IN PRIME DEAN HEIGHTS OAK BAY BORDER AREA. GOOD CONDITION. ON BUS, NEAR UNIVERSITY AND SHOPS. EACH SIDE HAS 2 BR'S, KIT — E.A., LARGE L.R., PLUS FULL, HIGH DEVELOPABLE BASEMENT AND DR-IN GARAGE.
—PRICE FOR FAST SALE AT ONLY $64,900. FULL DETAILS DICK BATELY 592-4607 (R) 385-3411 (O) 680 BROUGHTON.

Since 1904
Ker and Stephenson LIMITED
385-3411

GORGE RENTALS
3 bedrms rented at $350. 2 bedrooms rented at $295. Good financing, tenants pay utilities, W-W throughout. Stoves and fridges included. $65,900. Open to offers.

SIDE-BY-SIDE DUPLEX
Long lot—stove and fridge, 2 bedrooms each, located near Camosun. Asking $69,900.

8 LIGHT HOUSE-KEEPING ROOMS
$913—Income per month. James Bay. Owner will carry Mortgage.
CALL SUE WARKE OWENS
479-7725
CONNIE WEYLER 592-1961
CASTLE PROPERTIES 386-6164

REALSPAN PROPERTIES LTD.
1031 VANCOUVER ST. 388-6454

MONEY! MONEY! MONEY!
Excellent Revenue Property: 9 boarding rooms, 2 kitchens and 3 bathrooms producing a net income of $10,500 per annum. Move in downstairs and rent the upper two floors. This property is priced at only $64,500 and owner will look at all reasonable financial arrangements. Drive by 1118 Bay Street and call us for private viewing:
BILL THOMAS
743-9185 (collect)
DOUG MENZIES 478-9161
OFFICE 388-6454

APARTMENT BLOCKS
11 Suite—Fairfield—$225,000. Trades welcome on the above one.
36 Suites — Good city location, $615,000.
28 Suites — City location, $460,000.
60 Suites plus extra caretaker' suite, $1,250,000.
For information on any of the above please call:
385-7721 Harold Ware 598-4358
For appraisals on homes, Apt. blocks, and Commercial Buildings, Call:
Harold Ware (R.I.B.C.)
385-7721 598-4358
GARDNER REALTY LTD.

ARISTOTLE
Cried Eureka (I have found it). Should you be seeking an 11 suite apartment block, I can also say Eureka. It contains 10 1-BR and 1 2-BR suites, is just 3¾ yrs. old, has W-W carpet throughout, electric heat and is close in to city. Gross income approx. $26,000. Full price $225,000. Be good to yourself this Christmas and call TED GRAVES for more details. 386-2955 or 385-3028. Century 21 Mayfair Realty. MLS 19777.

14-SUITE APARTMENT
14 suites beautifully maintained Super location, short walk to city and all other amenities.
Ideal owner-family occupancy, one 3-bedroom suite. Close to $30,000 annual gross. Large first mortgage at 11% probably available.
PRICE $265,000.00
B. C. Land & Insurance Agency Ltd.
530 Broughton Street
C. Carpenter or Wally Helliesen
Phone 388-5555

DUPLEX PLUS BACHELOR SUITE
Excellent up and down duplex in Fairfield area. Approx. 1500 sq. ft. on main. 3 bedrooms. Upper suite 1 Bdrm. presently onwer occupied. Separate bachelor suite in basement. Large paved off-street parking area. All suites in good condition. Good rental income. Asking $75,000. For information phone:
385-7721 Brian Coutts 598-2405
GARDNER REALTY LTD.

WAREHOUSE
Fully leased showing excellent return on investment. Solid precast concrete construction, heavy duty concrete floor, 14 foot ceiling high doors. 880 feet of air conditioned office space. 13,400 sq. ft. of warehouse. Further particulars by phoning.
RENE BOURDIN
477-1841 642-4150
BLOCK BROS. REALTY LTD.

FAIRFIELD 4 SUITES
All large suites, ideal situation where owner desires large suite for himself. Oil fired hot water heat, separate meters. Gross is $9,000, fully rented. Make your offer on asking price of $135,000. Call John Barton 386-7545 (24 Hrs) Island Homes Ltd.

FAIRFIELD
Registered 7 ste housekeeping units. 3 with kitchenettes — 4 sharing common sink and fridge — 2 bathrooms. Needs some work. Only $56,000. Over 2200 sq. ft. partly furnished.
JEAN McMICHAEL
595-5171 477-9113
Canada Trust

GORDON HEAD DUPLEX
3 bedrooms plus per side in a quality neighborhood. One side rents for $350 and the other side could possibly rent for $500. MLS 20742.
595-5171 BRIAN SINCLAIR 384-8075 (Pager 198)
Canada Trust

28 SUITES
Modern apartment block only 7 years old. Owner would consider family home as part payment. Asking $460,000. For more information call:
385-7721 Bill Weiss 598-8443
GARDNER REALTY LTD.

GENERAL COMMERCIAL 2.2 ACRES $285,000. Located on Island Hwy near Colwood Corners. Good Exposure. Very high traffic count. Also 5 ACRES in same area at $850,000. Can also arrange lease, will build to suit. Call Gerry Finnigan 383-4739 or 386-6164, Castle Properties Ltd.

NEW STRATA TITLE DUPLEX
879-881 Kindersley, full price, $124,000 or $62,000 per side. Open this weekend phone builder 479-8403.

FAIRFIELD
5 suites producing $930.00 p.m. gross. Located close to park on a R32 LOT. $79,900. Call BRUCE WILKIN 383-6372 or CANADA TRUST 595-5131.

SUPER TUDOR
On a beautiful one acre lot with subdivision potential. There are 6 self-contained suites with room for a seventh. All in spotless condition—$189,000. MLS 20723.
385-7721 Cliff Salmond 477-3626
GARDNER REALTY LTD.

CHARACTER HOME 5 SUITES
An older home with 5 suites grossing almost $8,000 a year. Excellent tenants. Offered at $67,000.
TED WALFORD
477-1841 598-1420
BLOCK BROS. REALTY LTD.

DUPLEX 1300 SQ. FT.
2 BR. each side, close to downtown, near schools, buses, shopping. Asking $59,500. To view call:
477-1841 J. BOURDIN 642-4150
BLOCK BROS. REALTY LTD.

244 REVENUE PROPERTY

Century 21 REAL ESTATE
J. D. BOSDET LTD.
120 - 737 JOHNSON 386-3128

INVEST. TIME TRIPLEX
Two 2-BR Units, 1, 1-BR Unit and still room for additional income by adding a commercial unit or additional suite. Strategic corner on Fort St. 2 blocks from Jubilee. Clean and neat as a pin, $110,000.00 ML 20988.

DUPLEX
Two 3-BR units side-by-side, each side has 1-BR in-law suite. Separate utility area, workshop, meters and an extra fam. room for each unit. A good co-venture or co-op property. $109,500. MLS

APTS. AND COMM.
6 custom 1 BR units, each has fireplace, sundeck, water and mountain view, plush carpets, dishwasher, stove and ref. and much more. Also 1980 sq. ft. of deluxe commercial space that can be sized to suit your needs. Only steps from bus and shops on Esquimalt Rd. Compare this today at $215,000.00 ML 21173

Call me for consultation on your income property needs, exchanges or listings.

J. D. BLODGETT 656-5653.

Green Acres
3½ Percent
Exclusive Residential
HENDERSON REALTY
385-9741 (Anytime)

FAIRFIELD
$66,900
Excellent up and down duplex in a prime location. Tremendous opportunity to live in the spacious main floor suite and supplement the mortgage payments with the revenue from the upper suite. Potential revenue of $7,800 per year. Hurry and call RANDY COLBERT, 479-5932 or 385-9741.

DUPLEX
$44,500
WHY RENT?
—Older but comfortable.
—Small lot with little maintenance.
—2 bedrooms up and down.
—close to town and buses
—zonal control on heating
—needs some renovations
—This place could be cheaper to buy now than it is to rent your current place. With income from 2nd suite your payments could be less than $275.00.
BOB LANGTON 595-2067
LORNE PEASLAND 385-2026

NOT A CONVERSION
5 suites, 3 2-bedroom, 1 1-bedroom, 1 bachelor with fireplace. Low down payment with good covenant considered. Good net income return — $8,600 per year. This is ideally suited to the small investor who wants a stepping stone to big investments. Yours $61,900.

INDUSTRY IS ON THE WAY
14,400's M1-Limited light industrial property. City of Victoria. 100' from Main St. of Douglas. 4 blocks from City Hall. Accommodate banks, wholesale outlets, some commercial, printing and publishing etc. Move now for the future. Now selling at $158,500.

INVESTORS!
New and used apartment blocks for sale; From 12 to over 100 suites. Some quality for capital cost allowance. Call now to avoid year-end disappointment.
Graham Ireland Res. 595-8845
City Brokerage Bus. 386-2547
Wayne Butterfield Res. 385-0858
Peden Realty Ltd. Bus. 388-5354

NEW DUPLEX Country Setting
On over an acre in a treed Country setting with pastoral views, yet in the seven mile circle! Two finished units of 1200 sq. ft. plus two completely roughed-in suites on the lower level. Four private entrances, wrap-around SUNDECK, thermopane throughout, insulated recessed fluorescent lighting, roughed in vacuum, telephone jacks with four separate lines, individually controlled electric heat and much more. This is an unique home plus income or REVENUE property. Buy it as a super DUPLEX for $119,000 or can be finished as a FOURPLEX if desired.
DEAN ELLIOTT or PHIL SIMPSON
383-7339 386-7521 595-1863
BOORMAN INVESTMENT CO., LTD.
1111 Government St.

P.R. B
P. R. BROWN AND SONS LTD.
"The People to See"

READY FOR RENOVATION
Older duplex zoned light industrial. 635-7 Princess. Lot size 5,760 sq. ft. Presently capable of grossing $6,060 p.a. Asking $78,000 — all offers will be presented.
DAVID SCOTT 385-3435 or 479-4405

SIDNEY DUPLEX
ASKING $65,900
Just listed this two-bedroom (on each side) stucco beauty is set up with one unit in the front and one at the back, all on ground level. At present front rents for $175 and back $200. Just 15 years old. Lot 50x120. Gross taxes $509.63. Originally built by well-known contractor for his own family, so it is expertly constructed. For appointment to view call GEORGE BLACK 382-2426 or 383-4124 anytime. Park Pacific Investments Ltd.

LAST CHANCE RE TAXES— 12-SUITE BLOCK Downtown Victoria. One year old. Electric heating. Interesting to purchaser who can wait one year to refinance. Please call for initial information. (M.L.S.) LEVERTON RLTY 385-8012

OPEN TO ALL REASONABLE TRADES.
Duplex in park like setting. Many extras. Extremely well-built and maintained. Owner will trade into residential / commercial complex. Approx. $2,300,000.
Sounds interesting? Please call,
477-0191 KNUD SCHWER 478-8203
Royal Trust Real Estate

First Class Duplex
James Bay, almost new suites with gross revenue at $655 month. First reasonable offer on $68,000, will be accepted. BRIAN RIPLEY, 598-5643. Lansdowne Properties, 592-2431.

TO BE MOVED
Bids accepted on duplex and 4-plex, 1330 and 1340 Hillside Avenue. 595-0690.

DRIVE BY
3774-6 Savannah Ave. SxS duplex, 4 years old, extra parking, garden, wall-to-wall. 656-7081.

TAX SHELTER FOR 1976
New SxS duplex Colwood. $83,500. 478-2523.

4-PLEX, COWICHAN LAKE, 150' waterfront, $10,000 down payment, $74,900. Phone 748-3309 or 598-2994.

244 REVENUE PROPERTY

BROWN BROS. on LANSHARD
"People Helping People"

COURTENAY, V. ISL.
FOURPLEX—Only 6 years old, in beautiful condition. Two end suites have 3 bdrms and small den, two inside suites have 2 bdrms., small den and balcony. When in Courtenay, why not drive by 2110 Piercy Ave. and remember, view by appointment only. Price $89,900. Mortgage rate only 10%. Call: DOUG LAWSON in Victoria Evenings 595-2486 or 385-8771 (anytime)

48 SUITES
Full occupancy. Large 9⅞% mortgage with long-term. Low land value allows high depreciation on building. MLS 19973. Asking $780,000.
GEOFF SINGLETON
592-1429 or 385-8771 (anytime)

NEW LISTING
Esquimalt SxS duplex, Each side has Lrm. with fireplace, 3 bdrms, kitchen with dining area, 4-pce. bathroom and full basem't. Asking $82,500. Call
DOUG LAWSON 595-2486
JIM KENNEDY 592-9078
or 385-8771 (anytime)

TAX SAVERS
Quality townhouses, James Bay being sold below appraised values which qualifies for income tax write off of operating expenses and depreciation. Every dollar invested buys a reduction in taxable income.
H and J CONSTRUCTION
386-8855 (24 Hrs.)

DUPLEX $49,000
Older up-dn. 2 and 1 bdrm. Chambers — Pandora area.
592-1768 THE ZIEGLERS 595-5171
384-8075 Pager 502 or 310
Canada Trust

VARIOUS REVENUE PROPERties available, serious parties only. Please enquire T. Davies, Diversified Holdings, 388-9181, 478-5434.

245 REVENUE PROPERTIES WANTED

DUPLEXPERT
I have sold a considerable number of duplex and revenue properties priced from $35,000 to $160,000. Consequently I know the market. If you wish to purchase call me! If you wish to sell call me for an experienced market evaluation.
GLENN NICHOLLS
Lansdowne Properties
598-7689 592-2431

247 COMMERCIAL OR INDUSTRIAL PROPERTIES

B.C. LAND AND INSURANCE AGENCY LTD.

HERITAGE BUILDING
A prominent early stone and masonry building at Bastion Square and Wharf St.
A solid sound structure of 23,000 sq. ft. on two floors.
Exciting restoration possibilities will achieve the influences of the last century architecture and stone work prevalent in the era of our City's history.
A new listing, price $550,000. For details and appointments to view call:
WALLY HELLIESEN
388-5555
B.C. LAND & INSURANCE AGENCY LTD.

P.R. B
P. R. BROWN AND SONS LTD.
"THE PEOPLE TO SEE"

NANAIMO CITY
Apartment sites. 1.15 acres and 1.42 acres. Both sites cleared and fully serviced. $7.10 sq. ft., will trade. For more information call:
DAVID SCOTT 385-3435

NANAIMO CITY
Commercial site. 0.84 acres. Waterfront. Presently grosses $1,200 per mth. $8.96 sq. ft. or will trade.
DAVID SCOTT 385-3435

B.C. LAND AND INSURANCE AGENCY LTD.

EXTENDED COMMERCIAL
3.78 acres located in the Langford commercial core area. Fronting two streets with excellent access. Level property would be ideal for retail or industrial site. Asking $4.50 per sq. ft. with a possibility of an additional 1.6 acres. Call Don Oakes 478-4334, Alex Sieven 478-8635, Office 478-5588.

21 YEARS OLD
Somehow the front of my .94 acres in downtown Central Saanich is zoned C3 (high commmercial) and the back is residential So I guess I'm looking for an owner who would like to live on my back part and work on my front .There is a movable 1-bedroom panabode in my commercial area. Isn't this silly.
CALL: SUE WARKE OWENS
479-7725
CONNIE WEYLER 592-1961
CASTLE PROPERTIES 386-6164.

DOCTORS DENTISTS PHOTOGRAPHERS
10,000 sq. ft. of commercial property with a small basement home. Should be suitable for professional person as commercial or combined residential. Located on Jacklin Road in Glen Lake. Asking $53,900, MLS. Contact Bill Kozak at 386-6164, Res. 388-6611, local 243 anytime. Castle Properties Ltd.

INDUSTRIAL
54,400 SQ. FT.
2 blocks to Highway and Sidney. 3,200 sq. ft. (clean) buildings. Ample room for expansion. Asking $119,000, with terms.
BOB HAGUE
385-7761 24 hrs.
D. F. HANLEY AGENCIES LTD.

STRATA TITLE 2727 QUADRA
Ideal for business and office accommodation. Priced at $52,000 to $63,000 for 1100 sq. ft. of 1296 sq. ft. Air conditioning for year-round comfort, double tinted windows. Off-street parking. Low down payment. WHY PAY RENT?
388-6691 JOE MANTON 382-5211
ROBERTS INVESTMENTS LTD.

R3 ZONED
In Esquimalt this 9,000 sq. ft. lot is waiting for the right buyer . . . in the meantime, the lot has a lovely full basement home. Don't wait. R3 land is getting scarce. Priced to sell at $75,900. Please call:
ROMA and JOHN MOLYARD
477-0191 384-4827
THE ROYAL TRUST REAL ESTATE DEPT.

INVESTORS LOOK
1.76 Acres. Potential re-zoning to townhouse offered at $189,000.
—$30,000 down.
—No payments for ½ year
—Balance at 10%, 5 yr. term.
Trades welcome. CALL GLENN NICHOLLS, 598-7689 or 592-2431. Lansdowne Properties.

COMMERCIAL BUILDING
Situated on high traffic artery in Colwood, 4500 sq. ft. building with ample parking. Ideal wholesale or rental outlet.
BOB PAUL 478-5551 478-2477
BLOCK BROS. REALTY LTD.

247 COMMERCIAL OR INDUSTRIAL PROPERTIES

Green Acres
3½ Percent
Exclusive Residential
HENDERSON REALTY LTD.
385-9741 (anytime)

COMMERCIAL PROPERTY
With M-2 zoning — Older house — 4 bedrooms presently renting $400 per month, could easily be turned into duplex. Good holding property with considerable income in meantime. Priced at $54,900. For further details call 385-9741 or BOB GIBSON, 658-5153.

4 LEVEL BUILDING
Located in the growing popularity of CA 3 zoning with very broad usages, this bldg. offers approx. 10,714 sq. ft. total. Main throughfare with walk-by traffic between City Hall and post office. 60 seat leased cafe on main floor with natural gas line. $165,000. Your inspection invited. 20 ft. access alley in rear, double entrance. FRANCES BROWN 595-5131 CANADA TRUST.

COMMERCIAL PROPERTY IN THE HEART OF OLD VICTORIA
Situated on one of Victoria's most desirable business streets, is this partially renovated 3 storey BRICK-BUILDING featuring approx. 9,300 sq. ft., 4 bathrooms, 2 large studios, several exists, and great potential, for professional and business use. Immediate possession possible. Hurry it won't last. For further details and exclusive viewing PLEASE CONTACT FRED LERCH 595-5131 (24 hrs.) CANADA TRUST-OAK BAY AVE.

INDUSTRIAL
3.96 ACRES
HIGHWAY FRONTAGE, SIDNEY
SELL, LEASE OR BUILD
$350,000
BOB HAGUE
385-7761, 24 HRS.
D. F. HANLEY AGENCIES LTD.

FOR SALE OR LEASE 2-BAY garage downtown, Douglas St., 94' Frontage, excellent potential alter to suit. Many applications, zoning etc. 383-8614 or 592-4132.

250 HOUSES FOR SALE

BICO
BOORMAN INVESTMENT CO. LTD.
386-7521

FAIRFIELD BY THE SEA
Attractive bungalow situated only one block from the water and set on an easy-care rocky lot. Living room with fireplace, big modern family kitchen and three bedrooms. MLS. Priced to sell at $59,500.
MRS. MARILYN SECORD
386-7521 592-2105

NEW HOMES GORDON HEAD
$67,500
Pick your favorite from either Colonial or Tudor style. Both are located on a quiet cul-de-sac and are quality construction throughout.
MRS. MARILYN SECORD
386-7521 592-2105

NO BASEMENT SWIMMING POOL FAMILY ROOM
REDUCED TO $67,000
Situated in the Colwood-Glen Lake District this home is a real show piece — professionally landscaped, easy care, secluded garden with enclosed pool and patio — spacious living room and dining room — utility room adjoining kitchen — two full bathrooms — large family room with studio loft above. Something different and priced to sell.
386-7521 IAN BOORMAN 592-3335

HOMEY AND CHARMING
Very pleasant home in a convenient Empress-Quadra location. Close to Central Park and Crystal Pool. Good residential street. Living room with fireplace, dining room, 2 bedrooms, extra finished space on second floor. Separate garage. Nice lot with good established garden. Open to offers on $50,000.
386-7521 OLGA ZACHARY 592-2265

COSY COTTAGE
ON DEEP LOT with separate garage. Gorge area. Quiet street in neighbourhood of nice homes. Your taxes less than $6 per month. Only $36,000.
386-7521 OLGA ZACHARY 592-2265

1111 Government St.

ALMOST WATERFRONT ALBERT HEAD
Beach, Mountain and sea views. 3-bedroom post and beam home. 3934 Olympic View Dr. Asking $72,500. Phone 478-6995.

WATERFRONT HOUSE FOR sale, by owner. Prospect lake, 2 bedrooms, very large living room with fireplace, and covered sundeck off. Knotty pine cupboards and walls in main room, new shag throughout. Covered breeze way to finished shop to rec. room. Phone E. Logan, 385-1878.

BY BUILDER
BROADMEAD BEAUTY
962 ROYAL OAK DR.
OPEN HOUSE DAILY 2-4
New 4 BR. deluxe executive custom built home. Too many extras to list. Has to be seen to be appreciated. For details phone 658-5132.

SAANICH 3-BED.
Two bathrooms, near school, bus, etc. Reduced from $48,500 to $44,500 (firm). By owner. 383-4739 evenings.

SOUTH OAK BAY
Immaculate house. Ideal for retirement or starters .House potential for development. 1,000 sq. ft., 44x137' lot. Priced for quick sale at $57,000. 598-6342 after 5 p.m. No agents please.

OPEN HOUSE
SUNDAY, DECEMBER 5
1729 FOUL BAY
Good Value, $47,500. 598-4367.

2 BEDROOM, NO BASEMENT home. 4 years old, electric heat, nice garden, $6500 down in Sidney ssume mortgage of $40,000, phone 479-5908 or 478-2412 days and 479-1896 evenings.

WILL TRADE SMALL 2-BEDroom house in Victoria for large studio-living space. Can need work, in town or country, phone 385-7341.

CHAMPIOON REALTY LTD.
For Appraisals and Consultation.
813 Fort Street 388-4477

LANDMARK PROPERTIES LTD.
203—895 FORT ST. 386-6762

ATTRACTIVE 2 YEAR OLD house, 4 bedrooms, $57,000. 388-7614.

FOR SALE BY OWNER, 3 YEAR old, 3 bedroom, 1200 sq. ft. Sidney cul-de-sac, $54,900, 656-2420.

IMMACULATE 2 BEDROOM, large lot Colwood, large kitchen, fireplace, should be seen. 658-5889.

250 HOUSES FOR SALE

Realtor
Canada Trust
No. 9-1537 Hillside Ave. 595-5171

OPEN WED. AND SAT. 2-4
FROM $51,000
(Turn off Grant Road)
2238 PYRITE RD.
2245 PYRITE RD.
2173 PYRITE RD.
2237 PYRITE RD.
(Or Built to Suite)
In Attendance
The Lucky Realtor
JOHN ADDICOTT
595-5171 477-8232

BEACH DRIVE SEASIDE REVENUE
Especially suited to the young at heart. Three delightfull suites on the waterside. Gorgeous two level — two-bedroom suite with in-line living and dining room, one and a half bathrooms, galley kitchen and all in splendid decor. Spacious main floor suite comprising two bedrooms, two full bathrooms. Living and dining room on the "L", galley kitchen. Cosy in-law suite on the second storey sure to cause a rukus in your family because both sides are going to crave it! Double carport, two large sundecks, and full basement. Close to the marina. $154,500. Call SIMON FLETT 595-5171 or 592-7451. New MLS.

SPANISH FLAIR
California white stucco, gated courtyard entrance, heavy cedar doors and cedar shake roof. Tucked away in an exclusive wooded cul-de-sac, this property borders the third hole of the Royal Colwood Golf Course. Living room, dining room, kitchen, huge sundeck and lower level patio all face the rear offering complete privacy. 3 bdrms and den. 1½ baths, 30x13 R.I. rec room with 2nd fireplace and a very versatile floor plan are sure to please your family. $79,900. MLS 17680. Call JUNE CORBY 478-8780 or 595-5171.

3 BDRMS — FULL BSMT.
$42,500
Solid older residence located close to town. Cosy living rm with wall to wall carpet. Modern electric kitchen. Auto oil heat. Rewired. MLS 21235. Call DICK JAMES 595-5171 or 592-2139.

HOBBY FARM
North Saanich, 5 acres, level, mostly clared land, 8 year old home over 2,000 sq. ft. total living area, quality built for present owner. Many interesting features such as spacious rooms, ground level basement, super recreation room with fireplace and bar. Suited for in-law suite. Front of lot cleared fenced area for horses includes barn. Firt time on market. A top rated listing. $170,000. New MLS. Call JAY ROGERS 477-4569 or TED BROWNE 658-8412.

COUNTRY SETTING
Overlooking Swartz Bay. Beautiful 3 or 4 bedroom home on ½ acre, well-treed lot. Superbly constructed. 2 outstanding fireplaces, family room. Not a good drive-by. MLS 20809. $117,000. Call JEAN McMICHAEL 595-5171 or 477-9113.

PRICE SLASHED
Make an offer. Builder says sell!!! 3 bedrooms, en suite, lovely living room with outstanding feature wall and fireplace, big bright kitchen. Well laid out lower level with roughed-in fireplace. MLS 19479. Call JEAN McMICHAEL 595-5171 or 477-9113.

5 BEDROOMS
Rec room and over 1700 sq. ft. of quality construction in the established part of Gordon Head. Close to all schools, Raquet Club, and right on a bus line. Vendor leaving the country. MLS 19549. Call BRIAN SINCLAIR 595-5171 or 384-8075 Pager 198.

3-3981 NELTHORPE
TOWNHOME EXTRAORDINAIRE!
Eighteen hundred feet of floorspace, three bedrooms, 1½ bathrooms, quiet area, great view, immaculate, immediate possession. Make an offer.
THE LUCKY REALTOR
JOHN ADDICOTT
PHONES
595-5171 477-8232

5-3274 RUTLEDGE
$43,900
Have all the advantages of single home living including your own yard paying only a townhouse price. Three bedrooms, over eleven hundred square feet.
BY APPOINTMENT ONLY
CALL
THE LUCKY REALTOR
JOHN ADDICOTT
PHONES
595-5171 477-8232

3566 TILLICUM ROAD
$29,900
Clear title apartment suite. 920 sq. ft., two bedrooms professionally decorated, co-ordinated drapes. For sale or will trade so make suggestions.
CALL
THE LUCKY REALTOR
JOHN ADDICOTT
PHONES
595-5171 477-8232

WATERVIEW
$82,000
6867 JEDORA DRIVE
UNDER CONSTRUCTION
Drive to Butchart Gardens, turn last right then look left for Jedora Drive. Over 1500 sq. ft. in charming location. Occupancy in February.
CALL
THE LUCKY REALTOR
JOHN ADDICOTT
PHONES
595-5171 477-8232

TRANQUILITY—VIEW
Your own ½ acre of peace and quiet with an attractive outlook over Sattelite Channel to Salt Spring Island. Oh yes, a delightful 1 yr old 3 bedroom home of 1250 sq. ft. with separate dining room and large living room will be thrown in all for only $77,900. Don't delay, call now to DOUG POSKITT 595-5171 or 477-0645.

NEVER BEEN SOILED
Four new homes in Oak Bay and Gordon Head. All quality 3 bedroom homes ranging from $72,900 to $74,900. See them with me this weekend. Call DOUG POSKITT 595-5171 or 477-0645.

HIGH GORGE
$43,900
Bright, clean and very attractive, this 2 bedroom tudor home combines all the features a perfect starter home needs. Carpeted living room with cosy fireplace, family size kitchen and main floor laundry, part basement with workshop and a brand new roof. Very affordable. MLS 21191. Call RICK KALLSTROM 595-5171 or 592-0033.

OPEN SUNDAY—12-3
4638 CORDOVA BAY RD.
SEA VIEWS
An executive home built by a master builder. Living room dining room, 3 bedrooms, 1½ baths. Large family room with fireplace. $89,900. Call DIRK OKKER 595-5171 or 478-4501.

THE ZIEGLERS
595-5171
LORRAINE or ERIC 592-1768
ERIC 384-8075 (Pager 503)
MICHAEL 384-8075 (Pager 310)

NEW ROOF
Over 1100 sq. ft. 3-bedroom cottage. Oil furnace. 3-pce. bath, 60x140' lot. You'll need a paint pot and $43,900 for a great starter. Call THE ZIEGLERS.

EASY LIVING
Swim pool, playground, 3 bedrooms, full basement. Neighborly townhouse in convenient Glanford area. $51,900. Call THE ZIEGLERS.

ROYAL ROADS
3-year-old 4-bedroom family home in a small subdivision of fine homes. Overlooking Esquimalt Lagoon. $60,000. ML 20440. Call THE ZIEGLERS.

THE ZIEGLERS
Office 592-1768
LORRAINE or ERIC 592-1768
ERIC 384-8075 (Pager 503)
MICHAEL 384-8075 (Pager 310)

250 HOUSES FOR SALE

D F Hanley Agencies Ltd.
D. F. HANLEY AGENCIES LTD.
3293 DOUGLAS STREET
385-7761

2-Bedrm. Dandy
This 1050 sq. ft., no-bsmt home is fantastic! Living room has fireplace, built-in bookshelves and w-w carpets. Master bedrm in 14.5x13.5 with double closet. 4-pce vanity bath. Spacious kitchen with dining area. Attached garage lends itself to converting into family room. Treed backyard with private patio. $49,900. MLS.
Scott Kendrew
385-7761 24 hrs. 598-5341 Res.

Distinction
Breathtaking Sea Views
For the discerning purchaser seeking a prestige residence. Distinctive custom designing, appealing interior and exterior features and decorator detailing immediately set this fine home apart. Now nearing completion in a quiet, exclusive area of high Gordon Head. $145,000. Please call for further information.
STEVE MOONEY
385-7761 24 hrs. 477-4197 Res.

LOW INTEREST
GORDON HEAD
Owner Transferred
Large existing mtg. at low interest with almost 4 years left on the term! BEAUTIFUL! AND, a beautiful home and location too! Built for the owners just 14 months ago, this very attractive 3-bedrm, 2-bathrm, full-bsmt home offers many appealing features, including: a bright open plan with a large sunken living room; and a spacious dining room; a bright, very comfortable kitchen and a large wrap-around deck reached via sliding glass from 3 locations! The setting is a quiet, treed cul de sac on the CEDAR HILL slope affording high residential views with a great degree of privacy. CALL NOW FOR FURTHER INFORMATION. ASKING $79,900. OWNER TRANSFERRED.
STEVE MOONEY
385-7761 24 hrs. 477-4197 Res.

New Listing
$61,700
Highlands Area
"SPARKLING CLEAN" and fully developed with over 2000 sq. ft. of expertly finished accommodaton. Only 7 yrs.old , 3 bedrms on main, 2 baths, nice "OPEN" atmosphere featuring MICA stone fireplace. Tas family room for the kids, rec room with SLATE fireplace and dance floor, and bar for you. Set amongst the firs on a GORGEOUS fully landscaped lot. MLS. 21135.
385-7761 24 hrs.
JERRY MIREAU 385-3930 Res.

Cordova Bay
STARTING OR RETIRING?
Then you will be interested in this 2 bedroom home. Situated on a large, well treed lot in a quiet street. Fridge and stove included. Make an offer on asking price of $55,000. MLS. Call now.
JoAnne Yellowlees
385-7761 24 hrs. 388-6275 Pager 2572

THE NEIGHBORS ARE TALKING!
They hope some nice family will get the best buy on the block. Features of this immaculate home? Two bedrooms, large front room, family room, galley kitchen and drive-in garage. Conveniently located ½ mile to golf course, 2 blocks to major shopping and ½ block to park. All for $49,900. Vendors have been transferred so you can have early possession. Buy right, call tonight. MLS.
JoAnne Yellowlees
385-7761 24 hrs. 652-3555 Res.

CENTRAL SAANICH
Lots of room in this family home. 3 or 4 bedrms, family room, workshop area, drive-in garage, fenced yard and lots of trees in front. $62,500. Call now.
JoAnne Yellowlees
385-7761 24 hrs. 652-3555 Res.

COUNTRY SECLUSION
$69,900
Looking for a character, 3-bedrm, 9-yr-old home with a Swiss Chalet atmosphere on a wooded 2-acre lot. Well, I have it! Good size living room with corner rock fireplace, large L-shaped dining room and a big country kitchen. Three good size bedrms with either a fourth in the bsmt or a hobby room with sliding doors to nice patio area. Rec room. Chicken coop and duck ponds. Just reduced from $74,900. MLS.
PHIL WARREN 385-7761 24 hrs.

WHAT'S IN IT FOR YOU?
If you can complete on this custom built home before Christmas the owner is willing to take a substantial loss on the asking price of $69,900. What an opportunity to purchase this 9-year-old, split-level offering over 2000 sq. ft. fully developed including 4 bedrms. 5-pce and 3-pce bathrms, sewing room, rec room, built-in dishwasher, garburator in kitchen and lots, lots more! An excellent location just along from the K-Mart Shopping Centre. SO ACT NOW AS IT CAN ONLY BE SOLD ONCE!
LEE WROBEL
RANDY SMALL
385-7761 24 hrs.
388-6275 Pger 654 388-6275 Pger 395

QUALITY
Abounds in this 10-year-old, 3-bdrm., bsmt. home. Built to a high standard with top quality W-W. throughout and situated in a very convenient location close to the Hillside Shopping Centre, schools and bus. A very attractive lot completed with trees and a natural rock picture postcard backyard makes this beautiful home unique. Offered today with immedaite possession at only $66,900. — have the key, so call me.
LEE WROBEL
385-7761, 24 hrs. 388-6275, Pager 654

10 Mile Pt.
New Listing
Very nice immaculate 3 bedroom (or 2 and Den) home, standing high on a pretty lot giving privacy without being buried in the trees. Features attractive entrance Hall with Slate floor, good size dining room, plenty of storage in part basement. Nice patio. Fish Ponds. Double car port. Heavy shake roof. Don't delay. Call for a viewing. Exclusive listing
Price $85,000
Leverton Rlty.
385-8012

NEW DUPLEX FOR SALE, $43,250 per side, 3 bedrooms, carport, storage shed, carpeted throughout. 478-6156.

250 HOUSES FOR SALE

Green Acres
3½ Percent
Exclusive Residential
HENDERSON REALTY LTD.
385-9741 (anytime)

JUST 2 BLOCKS FROM JUBILEE
$45,000
2 bedroom full basement bungalow situated on a good sized lot with ample parking. Possession no problem. If you are interested in viewing this property call me now.
JOHN LUKAZ 592-1908

GLANFORD
$55,900
—Attractive 6 room, 3 bedroom bungalow
—Exceptionally well maintained home and yard
—61x130 landscaped lot
—Full basement with drive in garage
—Sundeck
To view this fine home, please call RANDY COLBERT 479-5932 or 385-9741.

FAIRFIELD
Drive by 164 Cambridge St. Large older 4-bedroom home. Living and dining room, 2 bathrooms, full basement. Newly redecorated, wall to wall, new wiring and plumbing. Reduced from $55,900 to $49,900.
HOWARD TOMLIN
385-9741 477-1327

FAIRFIELD
$58,900
Character three-bedroom home, large living room with fireplace, separate dining room and den, also with fireplace. Full high ceiling basement. Ideal family home in desirable Fairfield district.
V. C. WOODEARD
385-9741 anytime

UNIQUE GEODETIC DESIGNED HOME
$145,000
With a desire for something of quality which is delightfully different, situated with complete seclusion on 3.7 acres in the Metchosin Hills. You must see this new custom built 3-4 bedroom home. The floor plan displays great warmth and is unique in layout, featuring a central stone fireplace. Natural pond in a natural wooded setting requiring little or no maintenance. Many extras include inter-com and vacuum cleaner system. To view telephone:
V. C. WOODWARD
385-9741 anytime

ELK LAKE
Newly painted and redecorated throughout. 2 bedroom home on Santa Clare Ave., above Elk Lake. This attractive home is situated on 1 acre of beautifully treed and secluded land. Terms available. Asking $87,000.
HOWARD TOMLIN 477-1327

IN-LAW SUITE COLWOOD
Super new listing on quiet cul de sac near Glen Lake. Built 2 years ago. 1153 sq. ft. on main floor — 3 bedrooms, master ensuite, L-shaped living, dining room, modern kitchen, sundeck. Finished suite on lower level to help pay the mortgage. A steal at $59,900. Excellent financing.
BILL McCARTER BOB GIBSON
592-3970 658-5153

BEST IN NORTHRIDGE
Long and low on 95x100 lot. Built by master craftsman for himself 15 years ago. 1,500 sq. ft. on main floor. In-line living-dining room, imposing fireplace, indirect lighting. Well-designed kitchen with built-in breakfast area and utility sewing room, separate office or den. 3 bedrooms, 4-piece bath and 2-piece ensuite, 17x32 family room down with super wet bar. All kinds of built-ins, sauna, shower and 2-piece bath. Replacement cost would be much higher than asking price of $89,500. Terrific financing available. MLS.
BOB GIBSON BILL McCARTER
658-5153 692-3970

VIEWS—SECLUSION
Situated on a quiet Mt. Tolmie street. Immaculate, easily maintained. Walk into the bright, charming living room with panoramic views of the straits and mountains. In-line entertainment-size dining room. Large modern kitchen with utility room off. 3 twin-sized bedrooms. Large, secluded sundeck. Downstairs is a large rec. room with fireplace and super wet bar. Secluded lot is .57 acre adjoining Mt. Tolmie Park. Must be seen. Asking $120,000.
BOB GIBSON BILL McCARTER
658-5153 592-3970

COLWOOD
Attractive and very reasonable. Completely renovated 2-bedroom, full-basement home. 25x17 living room with fireplace and big cozy, up-to-the-minute kitchen with plenty of room for family meals. New roof, well insulated, wired for washer-dryer. Big carport and extra driveway for camper, boat, truck etc. Priced sensibly at $49,500. See it today!
HUMPHREY GOLBY 592-6730
ORVILLE WHITE 592-7220

NOTHING DOWN
$39,900 TOWNHOUSE
$299.50 Per Month
1st at 12¼% interest at $249.50 PM
2nd at 12¼% interest at $50.00 PM
Total family income required to qualify $856 P.M.
Includes appliances and drapes. Very low, low taxes and maintenance fee.

OPEN TO VIEW
SAT. and SUN
840 Craigflower
2-4 P.M.
Personalized viewing and information. Call (anytime) Jim Loiselle, 383-4568.

david burr LTD.
655 Fort St. 384-9335

DON'T TAKE MY WORD FOR IT
Come and see for yourself, but believe me you'll be amazed, surprised, delighted, interested, impressed — what can I say. Set 160' back from the road the property is .42 acres. The house is unusually attractive (even more so inside) with 3 bedrooms, den, separate dining room (with F.P.) 2 full bathrooms and the architect that designed and built it has moved and wants to sell quickly — all within the 4-mile circle (MLS 21182).
Michael Burr, 384-9335, 598-2079

P.R. B
P. R. BROWN AND SONS LTD.
"The People to See"

MUST SELL
Reduced to $59,900. 4 yr. old 3 bedroom home on quiet Cordova Bay cul-de-sac. 8000 sq. ft. lot. Lots of charm. Make an offer.
ROY ANDERSON 477-5057
DAVID SCOTT 479-4405

$59,900
SAANICH LAKE HILL DISTRICT
Well maintained 15 years old, 1090 sq. ft. fully developed basement on 83x110' well landscaped lot with fruit trees. 4 bedrooms, 2 bathrooms, carport, dishwasher, den, workshop, green house, storage shed, children play house and sand box. 479-8812 or 477-4906.

HELP!
We have purchased another home. Make an offer on a beautiful family home in Central Saanich. Must have immediate sale. 1,340 sq. ft., 4 bedroom, 3 bathroom, family home. All offers considered. 652-3796.

250 HOUSES FOR SALE

Montreal Trust

OPEN HOUSE
Everyday 1:30-4:00
1014 St. Patrick
Large character home, 4 B.R.s, din. room, modern kitchen, much more, only $75,900.
JEANNE or MURRAY LUCAS
386-2111 477-1342

ESTATE SALE
Gordon Head lovely no-step 2-BR bungalow near the sea. Liv. room with fireplace, din. room with built-in china cabinet. Modern kitchen with built-in range and oven. Also den and drive in garage. Excellent retirement home with sea glimpses offered at $64,000.
386-2111 ART PEAKER 477-3957

CLASSICAL DESIGN OAK BAY TUDOR
Authoritative and traditional, these are a few of the meanings of classical and they surely apply to this Samuel MacLure home, impressive architecture, spacious rooms, feature windows, tiled fireplaces and more await your inspection. Three ample bedrooms, superb dining and living rooms, all compine to make this a home you will be proud to own. Offered at $95,000. MLS, this home is one of the most interesting on the market today.
NEIL RAWNSLEY
386-2111 595-1507

QUIET SECLUSION CENTRAL LOCATION
That's a superb combination and often difficult to find. But this 2-bedroom home has both features and a few more you should discover on your own. A cul de sac on Mt. Tolmie is the setting for this home situated on a large, treed lot. Ideal for a couple or small family it has an additional bedroom down (or office), a family room with fireplace plus 3-pce. bath. The main floor has a delightful floor plan and over 1,280 sq. ft. of living area. The owners are transferred to Ottawa and their home is offered at $85,500.
NEIL RAWNSLEY
386-3111 595-1507 Pager 214

MT. TOLMIE
$67,900
Over 1,300 sq. ft. of elegant liv. space are contained in this lovely 3-B.R. bungalow. Featuring large din. room and excellent floor plan. Situated on a quiet crescent. A must to see:
DAVE ROSTRUP
386-2111 595-1738

ESTATE SALE
$51,900
—3-B.R. character
—Liv. room, separate din. room.
—Kitchen with E.A.
—Full basement.
—Near schools, town.
GARY RESTELL
386-2111 477-0851

National Trust
SINCE 1898

LANSDOWNE SLOPE
Located in one of Oak Bays nicest areas, this three-bedroom home is worthy of your inspection. 13x18 living room with attractive fireplace. Adjoining dining room is 10.7x12. Development in full basement includes 11x20 rec. room with wet bar and two piece bath. Eating area at end of kitchen looks out on secluded yard. Shake roof. Separate garage. No-through street. Listed at $85,900.
R. O. (BOB)HUGHES
595-2961 OFF. RES. 592-2128

NORTH SAANICH + SIDNEY
Lovely three bedroom home in excellent condition. Two fireplaces, two baths. Full high basement with lots of potential for further development. Situated on over ¾-acre of landscaped and treed lot, on beautiful Lands End Road. Close to ferry terminal and marinas. MLS 2115. Price: $74,900.
AND
OFFERS INVITED URGENT
On this excellent three to five bedroom home on 2018 Courser Drive. Vendor transferred. MLS 20723. Price: $58,800.
ALSO ON
No. 4— 10046 Fifth Street. A lovely two-level townhouse. Immediate possession. Fridge, stove and drapes included. MLS 20812. Price: $41,900.
IRMA KULIGOWSKI
479-7161 OFF. RES. 656-5329

UNIVERSITY AREA
OPEN HOUSE
3965 CEDARWOOD ST.
SAT. 1:30 - 4:30
Immaculate 3 BR home with 1800 sq. ft. of finished living accommodation. Roomy kitchen, DR, LR with fireplace, family, utility and laundry rms., 1½ bathrms., dbl. carport, corner lot, fenced backyard. Close to all amenities. Price $69,900 MLS. Call now to view.
KELLY DICKSON 477-1683

Norm Ross ASSOCIATES LTD.
440—1070 DOUGLAS 382-6151

TOWNHOUSE
GLANFORD AREA
3 bedrooms, 2 bathrms, through hall, kitchen with eating area. Spacious living and dining rm, fireplace. Full high bsmt., plumbed for washer and dryer. Private enclosed patio. Immaculate throughout. Parking for 2 cars. Heated swimming pool. Price $48,900. To view phone:
C. H. HOLLAND REAL ESTATE
620 VIEW, 386-1616 or 592-9784

OCEAN VIEW
Seclusion and unobstructed sea views are the main features of this new, 3 bedroom, quality built home Teak cabinets, superior floor covering, floor to ceiling stone fireplace, paved driveway, shake roof, cedar siding, partially developed basement and nearly 600 sq. ft. of sundeck. Asking $89,000. 479-7981, 479-6296.

FAIRFIELD
Deluxe 2-bedroom condominium GROUND FLOOR, no steps patio. Covered parking. Controlled entrance. Incl. fridge, stove & dishwasher. Owner will finance. Full Price $41,900 Please call
BOB CARTER 598-6143
JACK BETTS 477-4042
Swinerton Stewart Clark Ltd.
385-2481

BY OWNER
Attractive architectural designed, 4 bedrooms, at Gordon Head, to view 598-7311 after 5 p.m. No agents please.

NEW HOMES
3 bedrooms, $59,500. In town and Colwood. Buy direct from builder. Financing arranged. Phone 478-4749.

3-BEDROOM, OAK BAY border, large fenced lot, $3,000 down could handle. 595-4756 by owner.

4 NEW HOUSES FOR SALE BY builder. To view and present your offer, 385-2140.

250 HOUSES FOR SALE

HOMEFINDERS wall&redekop

$40,900

Buys an excellent 2-BR strata title (½) duplex. Less than 1 yr. old, it comes with 4 appliances. Lovely cedar siding! MLS 20316.
NORMA and HAZEL
383-7796 - 386-2911 - 658-5656

$67,500 — GLANFORD AREA

Lovely split-level home on secluded large fenced lot. About 19 fruit trees. Huge living room with corner fireplace. Large dining room with doors to patio and fountain. Family size kitchen and utility room. Large master bedroom and 2 regular size. Big rec. room. Oil heat. Wall to wall carpeting throughout over hardwood floors.

$65,500 — GORDON HEAD

Almost new 3-bedroom home on irregular lot. Attractive living room and dining room. Good size kitchen. 3 large bedrooms on main floor, 4-pce. bath. Wall to wall carpets. Fireplace in both living room and rec. room. Extra bedroom in basement. Nice sundeck and carport.

$74,500 — LANGFORD

Near-new up and down duplex. Very large rooms throughout. Living room with slate fireplace, separate dining room. Working kitchen. 3 bedrooms on main floor. Down duplex rents at $325.00 per month. No fireplace in basement suite.
HAROLD BARBER
386-2911 479-6479

WAS $54,900
NOW $51,900

2 storeys, plus bsmt., makes this a tremendous family home! 2 Br, L.R.; spacious kitchen; bath on main floor. Second level — 3 rooms plus bath. Third level — 2 spacious bdrms. Could be duplexed! Ideal for putting your imagination to use. Appliances included. MLS 20001. Try your offer!
LOLA CLARK
386-2911 or 658-5877

SUPER STARTER
$42,900

See this cozy 2 bdrm., 2 yr. old home. Ask about B.C. $5,000 2nd Mtg. New MLS.

LOWER YOUR HEAT BILLS THIS WINTER

with hot water heating and thermopane windows. See this brand new home on quiet cul-de-sac in Gordon Head. All offers considered as builder must sell. Asking $73,500. MLS. For appointment phone:
POLLY HIGGINS
386-2911 or 592-4111

ESQUIMALT — $49,900

Older 3-bedroom, full basement — plus extra bedroom down. Living room with fireplace, large kitchen. Situated on townhouse zoned land.

LOW DOWN PAYMENT

You can afford a modern 1 bedroom home. Only $30,500. Interested call:
ANITA TAIT
386-2911 or 477-8522

CEDAR HILL RD.
$54,900

What can you get in Gordon Head for $54,900? 4 bdrms—huge country kitchen with fridge, stove and dishwasher included—full basement for further development—large living room with open fireplace—secluded oversize lot near schools, shopping and transportation—all that is required is a little T.L.C. Sound interesting?

URGENT SALE
4131 CORTEZ COURT!

SLASHED to $64,900 (was $69,900). Kicking yourself because you didn't buy last year when prices were lower? Here's your chance! Vendors have purchased and will sell well below market value. 1776 sq. ft. of finished area; 4 bedrooms; 2 full bathrooms; huge stone fireplace; tastefully decorated and immaculately kept. Not far from schools, shopping, transportation and University. Inquire now about new financing plan that can help YOU to own this beautiful home.
MARTHA WONNICK—477-2641
HEATHER WILDE—477-5929
OFFICE—386-2911

COLWOOD
442 TIPTON ROAD

A very special home in a parklike woodlands. Larger than average lot (140x133). Although the home is ten years old it's like new. Immaculately kept and super insulated — elec. heat with low voltage. Plaster walls throughout. Room for development in basement — rough rec with fireplace — 4th bedroom and second bath. To view call:
MARGARET WILSON
386-2911 or 383-4569

YOUR NEW HOME IS READY — WHERE ARE YOU?

Tired of cheap frills instead of quality? If you demand more in a new home, you will be happy to see this one at 1655 HYBURY RD. (in the heart of Gordon Head off Majestic). 3 bedrms! 2 4-pce. bathrooms! 1250 sq. ft.! Nice lot with lawn in! Mature trees at back! Just completed and ready for immediate occupancy! $73,500! Call now for your private tour of this home. MLS 20627.
RUTH or STEVE SALAGA
386-2911 or 479-5632

PRACTICAL LUXURY WATERFRONT

It's hard to find a home that is just right for casual and formal entertaining, but we have one for sale. It is 2 yrs. old and has 3 large bdrms; 3 bathrooms; large living room; entertainment size dining room, spacious kitchen opens to family room with fireplace, courtyards, patios and many extras. The family room, kitchen, dining and living rooms, master bedroom overlook the Strait of Georgia with magnificent views of San Juan Islands and Mount Baker. Top that off with 2700 sq. ft. on main plus part basement and double garage, you have a luxurious home that is very practically priced at $167,500. (MLS)
RUTH or STEVE SALAGA
386-2911 or 479-5632

BUY A HOME IN FALL WITH SWIMMING POOL?

If the best time to get a bargain on a fur coat is spring then wouldn't the best time to purchase a home with an 18x33 ft. pool be fall? Plan for next spring with this better than new 8 yr. old home with sea glimpses featuring a large living room with stone feature wall; large kitchen with dining area opening to formal dining room; 4 bedrooms; large family room; 3 bathrooms; extra large 75x145 ft. lot in a country atmosphere on main road in Saanich Peninsula. Asking $89,500. MLS 20626.
RUTH or STEVE SALAGA
386-2911 or 479-5632

THE PRICE IS RIGHT — $58,500

You be the judge of this 5 yr. old home in Colwood. Featuring 1200 sq. ft. with part finished playroom down. You'll love the large master bdrm. with its own bathroom and shower. The large living room is nicely carpeted and is complimented by the roman tile fireplace and imported feature wood wall. The large dining room is great for entertaining and there is loads of room for parking your trailer, boat and extra cars. Be sure to dial now!
RUTH or STEVE SALAGA
386-2911 or 479-5632

HOMEFINDERS wall&redekop

DISABLED!
DESPERATE VENDOR!
These are his words not mine! He
HAS TO SELL

his custom 1 yr. old, colonial residence. 2400 sq. ft. finished with kitchen—family room conmbination; 3 BRs plus den; 32x14 ft. games room and rec room with bar; 2-car garage; 18x36 ft. pool. Believe me this is a true executive residence in North Saanich. Vendor will look at trades to a smaller home or condo. He MUST SELL and will look at ALL OFFERS and proposals on ASKING PRICE of $119,000. Call me for more pertinent information. New MLS.
ROBERT HAMILTON
386-2911 or 656-4692

CASH CLIENT

urgently requires 2 BR home on approx. half acre. Royal Oak-Wilkinson area. Please contact:
HAZEL or NORMA
658-5656—386-2911—383-7796

$40,000 - $50,000

If you are looking in this price range, I can help. There are numerous homes on the market, some needing only minor repairs, in all areas of Victoria. Give me a call and I know I can have you in your new home before you know it. Low down payment? Don't worry CALL NOW!
CAROLYNNE PERRY
386-2911 or 479-7041

WOULD YOU BELIEVE
$51,900

Asking price on new 1286 sq. ft. home. Features sunny kitchen, fireplace in spacious living room, 2 baths, 3 bedrooms. Lots of room for development in full high basement. Located in new Broome Hill subdivision in Sooke. Call anytime. MLS 21117.
MARILYN MOORE — 478-2482
JO LENNOX — 478-2563
OFFICE — 386-2911

SSC
SWINERTON
STEWART CLARK LTD.
In merger with
JOHNSTON & CO. LTD.
1318 BLANSHARD 385-2481

VIEW ROYAL
Water Views
Spacious Home

Delightful 2060 sq. ft. quality residence featuring 4 bedrooms — 1½ baths — spacious living-dining arrangement offering unobstructed views. Wrap-around new sundeck — large, fully landscaped lot on a no-through street right across from waterfront. OWNER LEAVING — HAS SUBSTANTIALLY REDUCED PRICE TO JUST $78,900.
385-2481 ED JUPP 592-1019

3-BEDROOM
Starter
June $31,700

Comfortable Esquimalt ground floor condominium with separate entry and private patio — 5 rooms plus 4-pce. bath, separate laundry and storage rooms — PLUS 4 appliances! QUICK OCCUPANCY IF DESIRED! TRY YOUR DOWN PAYMENT.
385-2481 ED JUPP 592-1019

NORTH OAK BAY
4 BEDROOMS
SPLIT LEVEL

A desirable family residence offering 2½ bathrooms, a large family room, dining area in kitchen, plus dining room off, a very spacious sundeck off the kitchen and private back yard. Open to offers on price of $92,500. Drive-by 2019 Fredrick Norris then call me to view.
SID CUSTANCE 385-2481, 598-7781

ON BROOME HILL
GOLF COURSE

A new 3-bedroom family home n approx. ½ acre with over 1500 sq. ft. on the main level plus same size full basement. $67,500. Drive by 2178 Townsend Rd. (Sooke). Then call me for viewing.
SID CUSTANCE
598-7781 or 385-2481

Ridley Bros.
Development Co. Ltd.
478-1721
Member Victoria H.U.D.A.C.

NEW HOMES
COLWOOD

We have a number of new homes finished and under construction featuring:
—various floor plans and decors
—3 bedrooms
—full basements
—on quiet cul-de-sacs
—near schools
—flexible financing and low taxes
—built-in dishwashers
—five-year guarantee
—and we will take trades

Choose your own carpets, floor coverings, fixtures and finishing on most of these:

446 Sue Mar Place	$61,700
501 Brough Place	$63,400
505 Brough Place	$67,400
511 Brough Place	$62,400
526 Brough Place	$66,900
2263 Alicia Place	$93,500
2274 Alicia Place	$89,900

DOUG GENT — 478-9823

BRANSON
CONSTRUCTION
SUNDAY DRIVERS
OPEN 2-4
UPLANDS OF
COLWOOD

Millstream to Strandlund to Selwyn, then follow the arrows. Magnificent new subdivision with a variety of exquisitely designed homes. Prices negotiable.

OPEN HOUSE
2-5 p.m., Sat.—Sun.
3237 Doncaster Dr.

Rated as excellent by building inspector, this new 3-bedroom home gives you good value for your money. Large kitchen, thermopane windows, B.C. Hydro estimated heat cost $270 year. Sundeck, basement ready for finishing, with roughed in plumbing and fireplace, conveniently located to schools and shopping centre. Direct from builder, asking $65,700. Bonzon Construction Ltd. 479-5097.

SOOKE — $52,900

—Nice quiet, dead-end street.
—Water views — close to shopping.
Less than a year old.
—Nice large rooms, full basement.
—Hand finished cabinets.
—Quality lights and carpets.
—Surrounded by trees and peace.
Call anytime for viewing this MLS.
DOUG POWELL
386-2911 or 388-7642
Homefinders, Wall & Redekop

Canada Trust Realtor

OPEN HOUSE MONDAY 1:30-4 P.M.
6719 WALLACE DRIVE — BRENTWOOD

Immaculate 3 year old home on approx. ¼ acre lot. 3 bedrooms. Large living room and rec. room. Both have beautiful offset fireplaces. Additional office or sewing room in full basement. 595-6257 RUTH or BEN BENNETT 595-5131.

OPEN HOUSE SUN. 1:30-4:30
1649 WARREN GARDENS, ROCKLAND

Reduced — Priced right. 1500 sq. ft. on the main. Almost 1,000 finished down. Immaculate condition. Delightful yard sprinklered front and rear. Ideal in-law suite and ready for occupancy. Your hostesses, KAREN BOHER 383-9605, BEV HINE 598-6503.

OPEN SUNDAY 1:30-4:00
IMMEDIATE POSSESSION

Looking for a brand new house. Choose this! Tastefully decorated 3 bedroom home, master with shower ensuite. Superior construction with 5 year warranty. Well priced at $69,900. To view drive out to Gordon Head Road, turn onto Edgelow and first right is 4086 DAWNVIEW CRESCENT or for further information please phone HELGA HENDRICKS 595-5131 or 595-5777.

OPEN SUNDAY 1:30-4 P.M.
IMMEDIATE POSSESSION!

Be settled before Christmas in this new home dominating with finer features. Spacious 3 bedroom home, basement, large sundeck. Reasonably priced at $71,900. To view drive out to Gordon Head Rd., turn into Edgelow and first right is 4090 DAWNVIEW CRESCENT, or for further information please phone 595-5131. HELGA HENDRICKS 595-5177.

OPEN SUN. 1-4
IN LAW — SUITE
PRICE REDUCED $4,000

$205.00 monthly rent from this professionally finished 1 bdr. IN-LAW SUITE is yours. Left for pou are 3 bdrs., 1½ baths, LR with an old brick fireplace. DR kitchen with EA., large rec. room with R.I. fireplace and a sundeck for barbecuing. Make an offer on this 3 year new Colwood home amongst the trees now reduced to $64,500. I'll see you at 2874 SOOKE ROAD. ON THE SEARCH CALL FRED LERCH 595-5131 (24 Hrs.).

GO BACK TO THE LAND

But don't lose the advantages of a Gordon Head location. This cozy 2 bedroom home is priced under $60,000. One-third acre provides privacy plus a bountiful garden with over 20 fruit trees and vegetables. Take a step closer to country living by calling. BEV HINE 598-6503 or KAREN BOHER 383-9605.

HAMPTON PARK

2 bedroom home, plus self-contained four room in-laws suite in full basement. 2 car garage. Plus workshop, carport and sundeck off sunroom. Originally listed at $68,900, now reduced to $53,500. For quick sale. 592-6257 RUTH or BEN BENNETT 595-5131.

OAK BAY $52,000

Nicely located in Windsor Park Area. 2 bedroom tudor style home. Living room with fireplace. Separate dining. MLS. 19533. 592-6257 RUTH or BEN BENNETT. 595-5131.

CUSTOM FINISHING

This new 3 bedroom home has breakfast nook in kitchen, fireplace in living room, a roughed in rec room. Plus the chance to choose your own carpeting-decorating. All for $71,900. For appt. to view call BEV HINE 598-6503 or KAREN BOHER 383-9605.

$72,500

Immaculate bright house — high location. Three large bedrooms, separate dining room, super deluxe kitchen, 1½ baths. Secluded attractive rear yard. You'll be proud to own this lovely home. LAURIE and SHIRLEY NEVIN 598-3471.

EXCITING 180 DEG. VIEWS SEE IT BY DAY AND ALSO NIGHT!

A well planned executive home with entertainment size living room, separate dining room, convenience-plus kitchen, family room, four extra large bedrooms and 3½ baths. Area to develop for games room. This is the builder's own residence and has so many extras we can't possibly list them all here. $125,000. View this beautiful home today with LAURIE and SHIRLEY NEVIN 598-3471.

SAMUEL McCLURE
71 LINDEN AVENUE

4 bedroom home just 1½ blocks from sea and park. 3 F.P., 2 bathrooms, new wiring, plumbing and roof. A truly GRAND HOME in excellent condition. Reduced to $85,000 for quick sale. For viewing call BRUCE WILKIN 333-6372 or 595-5131.

UPLANDS
$125,000

Warm, traditional 2 storey home with centre hall plan featuring large living room, dining room, kitchen, master bedroom and den with 2nd fireplace all on main level. 3 bedrooms up and rumpus room in basement. Great family home in beautiful setting. LILIAN McLEOD 658-8441.

SPECIAL BEACHFRONT
$84,500

A rare opportunity because of an estate sale to purchase a gorgeous property with a 2 bedroom cottage on sandy beach with fabulous views on Cadboro Bay. Better than money in the bank. LILIAN McLEOD 658-8441.

UNIQUE DESIGN RUSTIC CHARM
$75,000

Brand new 3 bedroom home close to Racquet Club, all school levels, and university. 5 year HUDAC warranty with this excellent builder. Worth while viewing. CALL LILIAN McLEOD 658-8441.

FAIRFIELD
$59,900

Facing Government House parkgrounds and set on 146 foot lot is this bright, solid 3 bedroom home featuring popular kitchen with family room in line opening to large sundeck facing south and the Olympics. Possession could be soon with vendors carrying the financing. A great new listing. MLS LILIAN McLEOD. 658-8441.

ROCKLAND CHARM
ASKING $85,000

Ideal for the working couple who also enjoy entertaining in this older, spacious home featuring living room with fireplace, dining room, remodeled kitchen, bathroom, 2 bedrooms, and library with 2nd fireplace on main level. Third bedroom up. Small carefree lot. $70,000 financing could be assumed. Vacant. All offers seriously considered. CALL LILIAN McLEOD. 658-8441 or 595-5131 (24 Hrs.).

TRY $3,000 DOWN

.9 acre near Sooke offers excellent ocean views. Good well, small home on septic tank and field. Seclusion in a nicely treed area Only $39,900. Call:
RENE BOURDIN
477-1841 642-4150

4.5 AC. SOOKE

A quality built home on a well cleared 4.5 ac. in Sooke Village. 3 Br. beautiful HW floors, full basement. 2 FP. Asking $120,000.
RENE BOURDIN
477-1841 642-4150
BLOCK BROS. REALTY LTD.

BY OWNER. ROCK HEIGHTS. 3-bedroom home on quiet cul-de-sac, pleasant views. Includes stove, oven, dishwasher, electric heat, heatilator fireplace. thermo pane. Price $67,400. 384-5498.

Castle Properties Ltd.

OPEN HOUSE
3481 DONCASTER

See this 5 bedoom old farm home 1:30-4 Sat. The owner has 2 lots each 50x135 but the house encroaches on the second lot, by almost the width of the front porch. You tell me your troubles, I'll tell you mine. The house & lot $41,900. And you remove the porch. 2nd lot $30,000. See you there. Louise Wiltermuth 477-6307. or 386-6164. ML 20814.

GLANFORD
$58,500

Barely one year old, here's a fine 3 bedroom full basement home located on a quiet cul-de-sac. Features include a lge living rm with raised hearth fireplace, ensuite plumbing off the master bedroom, roughed in facilities for a 3rd bathroom and room galore for more development in the full basement. M.L.S. To view call Chris Greig 386-6164 or 478-5953.

GUTTERS AND DOWNSPOUTS

These are new & on an older well looked after two bedroom home near Gorge Vale Golf club. The roof is in good shape, the plumbing is copper and the wiring has been up-dated. Excellent paint job. For sure no trouble home. New listing and at $44,900 you can't beat it. Quickly call Irene Dalziel 386-6164 or 477-6380.

3715 TILLICUM
$49,900

Roomy, 3-bedroom, no-step home. Big living room with F.P. and two-year-old W.W. Excellent kitchen with eating area and utility room off. 3 big bedrooms. Carport. Call Ole Knudskov, 598-2461 or 386-6164.

LOW DOWN
PAYMENT

Solid 2-Bdrm with full bsmt. on a well groomed 50x150 lot. A good investment for the 1st home buyer. View with LYLE MARRINGTON, 383-0251 or RICK O'KANE, 479-5533. Then make us an offer. Castle Properties Ltd., 386-6164.

ROYAL OAK
MINI FARM

1.7 acres of rich land plus a solid 25-year-old 3-bedroom home with full bsmt. and separate garage and geeenhouse. Everything is nicely set up for growing or could be an easy conversion for horses. Reasonably priced at $79,900. For an app't to view, Call Chris Greig, 386-6164 or 478-5953. New MLS.

RANCHER
$55,900

This large 2-bdrm. home is located on a 75x100 lovely corner lot and in quiet area of fine homes. Other features include: shake roof, H.W. floors, double driveway and carport. Just listed and won't last. To view phone RICK O'KANE 479-5533 or LYLE MARRINGTON 383-0251. Office 386-6164.

"ROSE GARDEN
DISTRICT"

Exclusive design for the executive that likes to entertain. Over 3,000 sq. ft of new home featuring a dining room with a fireplace, a huge living room with a fireplace also (will accommodate a grand piano easily). Huge master bathroom with full ensuite and gold-plated fixtures. 3 lovely large bedrooms as well as a family room up and full bath. ½ acre of land in Queenswood. "Extremely" good financing available.

"DESIGNED FOR
LIVING"
"NEAT AS A PIN"

This 3-bedroom home in Brentwood is in excellent shape and just over a year old. The yard is large with extra parking for boats, campers, etc. 2 bedrooms up plus a 2-pce bath, utility, family room (not quite finished) and an extra extra large 3rd bedroom down. Owners are transferred and must give up this charmer. There is no fireplace, but a huge covered sundeck compensates for it. Priced to sell QUICKLY at $59,900.

WE NEED HELP!

Both of us are too large and too much work for our owners. I'm a 5-way split and need lots of paint and carpet, but I'm 2200 sq. ft. with 2 full baths, post and beam and "4" bedrooms on a large lot in Glanford area. I have a nice view of the Sooke hills and I have a beautiful fireplace and large family room. My owner has been sick and now I am. Please come and see me (priced at only $64,900). Sue Owens 479-7725, Connie Weyler 592-1961, Castle Properties, 386-6164.

IN BEFORE XMAS

That's Right! At $46,500 this three bedrm, full bsmt home has to be a seasonal bargain. If you act quickly you could be spending your Christmas here! Low down-payment to qualified purchasers. MLS. For information please call Bob Kohlruss 658-8360 or 386-6164.

5 BDRMS.
$54,900

Solid older home in convenient area. Over 1500 sq. ft. with a full bsmt. All utilities have been updated. For more information call RICK O'KANE, 479-5533 or LYLE MARRINGTON, 383-0251. Castle Properties Ltd., 386-6164.

IN THE TREES
$55,900

Newly listed 17-yr.-old home situated on a large treed lot on a quiet cul-de-sac. This immaculate home features a through hall plan with 2 bdrms on the main floor, large rec room in the full high bsmt. drive-in garage, huge partly covered sundeck and more. MLS. For more info or an appt to view, call Chris Greig 386-6164 or 478-5953.

MARIGOLD
$52,900

Newly listed 3-bedroom full-basement home offering many features. Sweeping views from the sun porch, all utilities updated, fully fenced backyard. The home is as clean as a new pin inside and out. If you're looking in this price range, this one shouldn't be missed. MLS. View with Chris Greig, 386-6164 or 478-5953.

SEMI-SECLUSION
ONLY $39,900

This is got to be a very well priced home on a large lot within walking distance of shopping buses in Saanich. Solid 2-Bdrm. home recently rewired and re-roofed. There's nothing major needed so for the price, it can't be beat. MLS. Call Chris Greig 386-6164 or 478-5953.

DO YOU NEED?

Over 1600 sq. ft. of modern accommodation with quality throughout, lg. living room with raised hearth fireplace, 3 bathrooms, R.I. rec. room with FP., games room, four bdrms and sundeck off the spacious dining room. If so. Call me today for more information on this fine home offered at $63,500 MLS Chris Greig 386-6164 or 478-5953.

RURAL LIVING

With all the conveniences. One-year-old split level. Sunken living room, fireplaces, separate dining room, three beddooms. Large lot, nearly quarter acre. Large assumable mortgage. $66,900, Irene Dalziel 386-6164 or 477-6380.

ESQUIMALT

Two-bedroom starter or retirement. Absolutely spotless. Completely modernized, cute and cosy. Asking only $44,900. Ben Greig 386-6164 or 598-3105.

FOR $34,800
WHY PAY RENT

Swan Lake area. A solid livable small house with fireplace on a 50x120 sunny treed lot with 2 storage sheds and room for a garden. This will go fast so call right now. Richard Wagner 385-5265. Castle Properties 386-6164.

CLOSE TO
SIMPSONS-SEARS

3 bedroom bungalow, large living room, new W-W carpets, OOM heat, 50x150 lot, 2 storage sheds plus carport. Priced to sell quickly at $43,900. Larry Quagliotti 386-6164 or 479-6609.

Castle Properties Ltd.

GLANFORD

Plastered 2-Bedrm. Bungalow. Ideal starter or retirement home. Separate work shop in large back-yard 66x132, some fruit trees with good garden area. On sewer. Try your down payment, with B.C. Govt. $5,000 2nd full price: $44,800. Call Larry Quagliotti 479-6609 or 386-6164.

HIGH
TATTERSAL
$53,500

Pleasantly landscaped with fruit and oak trees. Lot size irregular with large parking area. Large permanent storage shed. New stucco exterior. Living room with fireplace, 2 bedrooms up, 1 down in full high ceiling basement. Bathroom completely redone, utility off kitchen. Low taxes and assumable 9¼% mortgage. Phone 385-6639. 1254 Tattersal. No agents, please.

SIDNEY

CUL DE SAC — $54,900
LUXURY 3-BEDROOM HOME

A beautifully-designed home with an attractive entrance, a 17x14 living room that will please the discriminating homemaker, as will the large dinette and attractive kitchen with specially designed cupboards. The vanity bathroom is also open to the master bedroom. Charm, convenience and economy. Basement ready for development. 5 per cent cash and ALL the wife's income can be used in financing.
RYAN PROPERTIES LTD.
G. E. Bus Ryan 382-8135 anytime.
(I'll call back within 20 mins.)

SIDNEY

$59,800—INCOME

Age 1½ yrs., 3 bedrooms on main. The most attractively finished home in Sidney at a reasonable price. Beautiful dark hardwood and parquet floors blend with the beams and wooden stair railings to create a fascinating decor. Room in the high basement for a 4th bedroom and rec rm. PLUS a completely separate in-law ste. with its own outside entrance rented for $125 per month. Just like buying the home for $49,800.
RYAN PROPERTIES LTD.
G. E. Bus Ryan 382-8135 anytime
(I'll call back within 20 Mins.)

$51,000

In the city, 2 bedrooms, separate dining room, 16x15 living rm. with inside-wall fireplace. HW floors, main bedroom is 13x11. Through hall, French doors, double glass windows, screens, and a 20½x12½ panelled rec room in the high basement. 1040 sq. ft. on main floor. 50x100 lot. White stucco. Owners are moving.
RYAN PROPERTIES LTD.
G. E. Bus Ryan 382-8135 anytime
(I'll call back within 20 mins.)

$45,000

2 BEDROOMS IN THE CITY
MUST SELL. TRY YOUR OFFER
Attractive rock fireplace in the 19 foot living room. 50x100 lot. A neat home in good condition.
RYAN PROPERTIES LTD.
G. E. Bus Ryan 382-8135 Anytime
(I'll call back within 20 Mins.)

FIRESIDE
OPEN HOUSE
SUN. DEC. 5
1-4 P.M.
DELUXE HOMES
ON
LA FONTAINE PL.

THESE HOMES OFFER MUCH MORE THAN WILL BE FOUND IN YOUR AVERAGE SUBDIVISION, INCLUDING FRONT AND REAR YARD LANDSCAPING, KITCHEN-AID DISHWASHER, GARBURATOR AND EXTRA FEATURES IN DESIGN AND QUALITY, DECORATION AND FINISHING AND LOCATION. DESIGNED FOR YOU AS A SPECIFIC PURCHASER, WE HAVE INCLUDED SPACIOUS TWO-BEDROOM DELUXE HOUSES WITH LARGE AND COMFORTABLE ROOMS, OR PERHAPS YOUR NEEDS ARE FOR FOUR BEDROOMS WITH SPLENDID FLOOR, WITH FAMILY AND GRACIOUS LIVING AND ENTERTAINMENT AREA ON THE MAIN.

DIRECTIONS: Take Shelbourne St. North past K-Mart, turn right on Kenmore, cross Torquay and turn right on Rossiter to La Fontaine. Watch for our OPEN HOUSE SIGNS!

DIRECT FROM BUILDER
FIRESIDE HOLDINGS LTD.
478-9475

NEWSTEAD REALTY LTD.
1637 FORT ST.
3200 QUADRA ST.

OPEN HOUSE 2-4:00 p.m.
1531 McCrae
Quiet Central Location.
3 bedrooms up, 1 Down.
Asking only $56,000.
Vendor has purchased new home.
Available Jan. 1st, '77.
Exclusive with
JEAN HUTCHINSON
479-8429, 598-5166.

Just Listed
A GREAT BUY
$50,900

A well-built 30-year-old home in a nice residential area behind Mayfair centre. Quiet, yet close to everything. 3 bdrms., separate dining room. Full basement has laundry room and workshop area. Call anytime on this new MLS, but hurry, it should sell fast.
DOUG POWELL
386-2911 or 388-7642
Homefinders, Wall & Redekop

"BY OWNER"

Don't let this type of heading fool you. As a home purchaser, you DO NOT pay any realty commission whether you go directly to an owner or have us do the tiring leg work for you. Just tell us the type of home that interests you and let us use our experience to locate it. Select homes from $32,000. We can begin assisting you immediately. Phone 383-8522 (24 hrs.)
GEO. FLETCHER
izik homes realty

HARD TO FIND
Location and Value

Drastically reduced price on quiet cul-de-sac in sunny Central Saanich. Attractive three-bedroom home loaded with extras. Now reduced to $68,400. Drive by 6551 Rudolph (turn up Styan Rd. off Central Saanich Rd.) or phone 592-9566.

the Permanent

1125 DOUGLAS ST. and
3647 SHELBOURNE ST.

$229,000

A beautiful buy. Uplands Tudor in a park-like setting. 4 bdrms (5th in high basement with ½ bath), family kitchen, large den with wood lift, heavy shake roof, constructed by craftsmen in 1937. Call GRAY LAITE 656-5267 or SID HASLAM 477-1994 or 382-9191. MLS.

SPECIAL PRICE

Vendor wants to move to a smaller recently purchased home and offers this acreage plus 3-bdrm, full basement home for just $79,500. Over 1 acre in sunny Ardmore country, western views over Coles Bay. ML. GRAY LAITE 656-5267 SID HASLAM 477-1994 or 382-9191.

CLOSE IN $49,000

1200 sq. ft. on main floor, full, high basement, beamed ceilings, fireplace in living room, large dining room, duplex zoned, good lot, close to all facilities. Small down payment. ML. IRENE VAN 384-9191 or 382-9191.

PHONE MARY WOOD
WE'LL CHAT ABOUT

1. A great SxS Fairfield duplex, 3 bdrms and 2 bdrms, full basements, rec rooms. ML.
2. Executive 3-bdrm home plus den. Rockland Hill area. Fantastic views. EXC $99,500 (SOLD)
3. 2 bdrm, full basement home at 1435 Brooke St., secluded treed back garden, reduced to $56,000. ML.
4. Langford, 2 bdrm, no basement, electric heat on Claude Rd. $42,500. ML.
5. Rest home: EXCLUSIVE AREA. Licenced for 19 guests. Fully furnished and equipped ML. MARY WOOD 382-9191 or 592-2647.

4356 SANTA FE

1. One of Gordon Heads finest values. Over 1400' on main floor including 3 pce. en-suite in extra large master bdrm Oodles of cupboards in spacious kitchen with eating area. Sep dining room. Floor-to-ceiling brick fireplace. Double parking and carport at back. Nearly a ¼ acre lot. MLS.

OWNER TRANSFERRED

2. COLWOOD-GLEN LAKE, near school, bus and shops. This immaculate home is ideal for family privacy with its treed and fenced yard on a quiet cul-de-sac. 5 yrs of age with 3 bdrms on main. Dining room with glass doors to sundeck and secluded back yard. Ensuite, rec room in basement. Workshop for the handyman. All offers considered to $62,900

VIEW ROYAL — $50,900
4 BDRM-BSMT

3. New on market. Terrific post and beam home on quiet street off Helmcken. Well decorated, this home offers character to the buyer looking for something unique. Built-in oven and counter top range. 14x24' rec room, utility and 4th bdrm in full basement. Also 2-pce. bath and workshop down. To view the above 3 listings call PAT DOERKSEN 478-3432 or 382-9191.

COUNTRY QUIET
CITY CONVENIENCE

Just 5 miles from city centre, lovely 1.65 acre property in Blenkinsop Villey. Attractive 3 BR rancher, large living and dining rooms, brick fireplace, lush carpet, 1½ baths, rec room, sundeck, patio, etc. Landscaped, fruit trees, garden and space for much more. Offers invited on asking of $96,300 ML 19719 including all appliances and tractor Call us HERB McDANNOLD 595-1177, GLEN McDANNOLD 595-6488 or 382-9191.

4-BDRM - EXECUTIVE
RANCHER

Spacious throughout with large living room with access off dining room to terrific outdoor patio with covered pool. 2 baths, 2 attractive fireplaces, functional kitchen with family room adjoining, main floor laundry, double garage and more on large landscaped lot on prime Gordon Head. Asking $95,000 with early possession. ML20800. HERB McDANNOLD 595-1177 GLEN McDANNOLD 595-6488 or 382-9191.

VENDORS MOVING

Must sell 2-bdrm bungalow offering spacious living and dining rooms, fireplace, W-W carpets, kitchen with eating area. Sundeck, rec room and drive-in garage in full basement. All appliances included. ML21035. HERB McDANNOLD 595-1177 GLEN McDANNOLD 595-6488 or 382-9191

STARTER HOME $37,900

1. Older home with 3 large bedrooms, 1 with a FP, newer furnace and hot water tank, rewired.

ESQUIMALT $45,400

2. 3 BR with separate garage. FP and W-W in LR.

HIGH QUADRA

3. $55,900, 3 BR, W-W in LR and DR FP, full bsmt, drive in garage, large lot.
FOR FURTHER INFORMATION ON THE above 3 listings please call KENT DEANS 477-0141 or 386-7156.

MINI FARM

1. 2 BR home, FP, large level lot, greenhouse, numerous fruit trees. Full price $54,900.

$500 dn

2. Your choice of 5 new homes, 4 appliances included, priced from $52,500 to $54,500.

TRY $2,250 DN

3. Perfect starter, 3 BR's, FP, plus 2-year-old detached garage, qualifies for $5,000 B.C. second.

VALUE PLUS

4. Royal Oak area, 4 years old, 5 BR's, 2 FP's, 3 baths, Tudor styling, completely finished up and down plus extra large dble garage, perfect workshop and a large .39 acre lot.

COLWOOD

5. 7 years old, 4 or 5 BR's, 3 baths, 2 FP's workshop, dble garage, over 2,600 fin sq. ft. Reduced to $69,900. Open to offers.

FOR FURTHER INFORMATION ON THE ABOVE 5 ads and the bottom 4 ads, call RICHARD RHODES 477-0141 or 479-9241 or JOT HOME 592-2130.

GORDON HEAD

1. Immaculate 3 BR full bsmt home, easy-care grounds, fenced back yard, 1½ baths, FP. Reduced to $67,900.

BRAEFOOT AREA

2. 4 level split, 5 BR's, corner FP, 2 baths, reduced to $69,500.

CUTE AND COSY

3. Immaculate small 2 BR home, excellent shape. Full price $42,900.

TRY — $2,600 DN

4 Lakehill area, 3 BR's, full bsmt, FP, drive in garage. Secluded lot.

CANADA PERMANENT
TRUST COMPANY

BY OWNER

Beautiful 12-year-old home in well established close-in area of Gordon Head on large lot with mature evergreens and fruit trees — quiet cul-de-sac. Main floor has 1500 square feet of well planned living area, 3 bedrooms, good-size living room with fireplace, dining room, big kitchen with eating area, large bright family adjoins kitchen — wired for dryer. Low level has rec. room with fireplace, 4th bedroom, games room, or 5th bedroom, bathroom with sauna and laundry. Carport and workshop at rear of house.
This home cannot be truly appreciated from the outside. For an appointment to view, please call 477-9113. Reduced to $75,000.

FOR SALE BY OWNER, 11-year-old immaculate 3-bedroom home near Town and Country shopping centre. Also immediate possession as owner is transferred. Make an offer on $53,900. 3921 Raymond Street South. 479-5035. Open house Saturday and Sunday, 12-3 p.m.

NEW 3 BDRM
$59,700

Call builder to arrange financing. 478-4749.

OAK BAY — BY OWNER
Older two-bedroom, close to all amenities, good terms, $47,500, 598-4367.

Victoria Realty LTD
386-3585

GARDENER'S
DELIGHT

Reduced to $84,900, this beautifully landscaped acre with mature trees that are in their autumn colours, the evergreens, more lush than ever. The 10-year-old VLA-approved 3-bedroom home with floor-to-ceiling Pennsylvania Rock fireplace, in daily use in mint condition. The full basement has a R.I. fireplace and awaits development. Neva Pennie, 386-3585.

6 BRAND NEW
HOMES
MILLSTREAM
& TREANOR RD.

—Hucker Built
—Large Rural Lots
—Close to schools
—3 Bedrooms
—double plumbing
—w-w carpet thruout
—Full basements
—Probably the best buys on todays market.
Priced from $57,900-$58,900. For more information please call Colin Munro, Bruce Champion 386-3585.

ESQUIMALT
2 NEW HOMES

Off Craigflower, near the Gorge. Nearing completion, you could be settled by Christmas! Both are spacious, quality built with shelter for 2 cars. Asking $76,500 and $82,500, trades considered. For details call Leo Van Dyk, 386-3585, Res. 479-6264.

ONE-HALF
DUPLEX

BRAND NEW, 3 bedrooms, 1½ baths, fireplace, 2-car parking, easy care lot, close in, RANGE, FRIDGE, WASHER AND DRYER included at $52,675, MLS 20646, Jack Kennish, 386-3585, Res. 479-3061.

YOU CAN SEARCH
AND SEARCH

But this spanking new 1300 sq. ft. Tudor will be hard to beat. Exceptionally well balanced floor plan, gracious entry to a very charming living room with gorgeous white marble fireplace (floor-to-ceiling), choice "L" dining room, delightful kitchen with lots of counter space and cabinets, 3 bedrooms with superb master bedroom and 2-pce. ensuite, full high basement with 2nd fireplace and planned den, rec. room, games rm., extra bath. You can still have choice of colour for quality carpet throughout, also lino, light fixtures and ceramic tile. Don't forget there are only 5 days left to get your application in for the Govt. 2nd mtge. of $5,000. Excellent value at $67,500. Phone Morris Lund, 386-3585, anytime.

ESQUIMALT
$49,500

Located near a swimming pool and shopping centre in South ESQUIMALT, 2 bedrooms with basement, living room with fireplace, dining room, drive in garage, large lot, for more details please call Grant MacFarlane or Colin Munro, 386-3585, anytime.

SHOP & HOME

This 3-bedroom older rancher has a terrific family room featuring a full wall of beautiful used brick including the fireplace (with built-in BBQ). A 27x18x8 foot above the ground filtered pool, plus a 30x19 workshop with a 12x26x14 garage attached. All this located on approximately ½ acre of land with rezoning possibilities. $89,500. Jack Lidstone, 477-9262 or Vaughn Thompson, 658-85411, office 386-3585 anytime. MLS.

METCHOSIN
2/3 ACRE

Enjoy country living in this luxurious 2,000 sq. ft. In-line 26 ft. living-dining rm., lovely kitchen and nook, all with nice outlook over the country side, 3 excellent bedrooms, 27-foot billiard and games room. 24-ft. rec room, a real dandy hobby rm, generous use of panelling thru-out. Double carport, only ½ block from the Golf Course. Shop and compare this will be hard to beat at $73,500. Call Grant MacFarlane or Leo Van Dyk, or Morris Lund at 386-3585, anytime.

2 OPEN HOUSES
BY BUILDER
SUN. 1:30-4 P.M.
2767-2775 RONALD RD.

(Approx. 3 mi. past Colwood Corners turn right off Sooke Rd. on to Ronald Rd.)
3 beds! Full base! 1½ baths! LANDSCAPED! Large treed lots! Quality built! Wall-to-wall carpet! Just 15 min. to T. and C. Shopping Centre. ASKING JUST $59,900. COME OUT AND MAKE US AN OFFER!!

PLUS

2784 SOOKE RD.!
STRATA DUPLEX

2 Beds! Fireplace! Full basement! Lots of room for basement development! YOUR OWN PRIVATE YARD, TOO! Asking Just $48,600. 90% financing available!
MALEN CONSTRUCTION
658-1122 anytime

BROWN BROS. on BLANSHARD
"People Helping People"

PRICE REDUCED

From $159,000 to $149,900 on this exceptional home. A very large and spacious strata title duplex with 2600 sq. ft. finished on each side, 3 bdrms., 3½ bathrooms. Lrm with fireplace, large sep. Drm., rec. room, w-w carpet throughout, balcony and patio, easy care lot, high location with a view. MLS 21047.
JOE RICKARD
656-1628 or 385-8771 (anytime)

$52,500
GORDON
HEAD

Well maintained 2-bedroom house on large lot. Open to view, Saturday and Sunday, 1:00-5:00 p.m. 4422 Majestic Dr. 477-5879.

GORDON HEAD BY OWNER
1500 sq. ft. plus full basement, $89,500. Principals only. 477-8736.

SINCE 1887 Pemberton, Holmes Ltd.
1000 Gov't. St. 384-8124

BROADMEAD
CHRISTMAS

Move your family into 952 ROYAL OAK before the holidays and Santa will include a turkey with all the trimmings. "PLUS" under the tree they'll find 4 BR's, 3 full baths, Sauna, vacu-flo, leaded glass lamps, large rec room, double garage and 3 big fireplaces. Come buy and give them their best Christmas ever, $116,000. MLS 20029.
OPEN HOUSE
SAT. 1:30-3:30
952 ROYAL OAK
MIKE SWEENEY 385-1547
BOB SIMON 384-9006

BUY NOW

And get a real bargain. This beautiful property was evaluated at $112,000 only 3 months ago. Owner has bought elsewhere and must sell.
2777 BENSON PLACE
(off TUDOR AVE. at 10 Mile Point)
This spacious 4-5 bedroom ranch type bungalow in its over ½ acre parklike setting is now offered at only

$94,500

1727 GARNET
OPEN TO OFFERS

$63,900 DRIVE BY GORDON HEAD. 4 Bedroom full basement home, rumpus room, 2 Baths, drive-in garage on LOVELY TREED LOT, quiet street, close to all amensities. MLS. 21079.
MILDRED STAPELLS 384-8075
Pager 506

O.K.
CORRALL

If you like riding or just quiet and wide open spaces, drive to Saanichton (Simpson Rd. off Mt. Newton X Rd) for some clean air. This well built show home offers 3 bedrooms, large sundeck and over height basement ready for development. Extremely good value. Asking $61,900. MLS 20295.
BOB SIMON 384-9006

SOOKE
VISION

Do you now have a small family but also have big plans for the future? Do you want investment potential for your housing DOLLAR, as well as shelter? YES? DRIVE BY "1903 MAPLE AVENUE" and then phone for more details on this charming full basement home that has 2 acres (res. zoned) plus harbour views to boot! $58,900 — MLS 21141.
MIKE SWEENEY 385-1547
BOB SIMON 384-9006

GORGE
ESTATE SALE
2931 DONALD

Only $43,520 2 bedrooms. Full basement, large 50x133 lot. Must be sold. To view call:
DEL WILLIOMS 385-9855

UPLANDS GOLF
WHITE COLONIAL
$169,900

You are invited to see this stately 2 storey residence situated amongst the oaks and cedars that create this picturesque setting. 2½ baths, 4 or 5 BRs, elegant entrance with leaded doors off to formal dining room. Separate 21.8x14.7 living room with attractive slate faced fireplace. Main floor family room is 24x23, brick fireplace, billiard table, has ship's planking floor. Beautiful open staircase leads to 3 large BRs, 2 bathrooms, master 3-pce. en suite, walk-in closets. Lower level has games room with fireplace or could be 2 extra BRs, 2-car drive-in garage, filtered 36x27 sunny pool. MLS. 18655. For extra detail or appointment to view call: C. A. ANDERSON 477-3994, 384-8124, Pager 388-6275-2342.

GARDNER REALTY Ltd.
895 FORT STREET

HIGH
QUADRA
1170
REYNOLDS
ROAD

5-room bungalow all in immaculate condition. Wall-to-wall carpets in L.R. and D.R. in line. Modern kitchen, 2 bedrooms, with full high basement and extra bedroom or office. Oil heating, secluded backyard and parking for car and trailer. New listing and first time advertised. Drive by but do not disturb the owner. Full price $59,500.
385-7721 Harold Dare 598-4235

SAANICH
ACREAGE

Beautiful one-year-old executive home in North Saanich providing maximum opportunity for your family to enjoy the pastoral settings at the end of a quiet cul-de-sac. Main floor features 3 bdrms, and 3 bathrooms, L.R. with F.P., separate D.R., eating area or family room adjoining kitchen and convenient laundry facility. See it today and move in for Christmas — get your family some farm animals to enjoy! Priced to sell at $93,500. MLS 21041.
385-7721 Dale Briggs 592-3978

Engineered Homes

Santa's Surprise
Could Be
A New
Engineered
Home
in
Northridge Terrace

A GOOD SELECTION OF MODELS TO CHOOSE FROM. COMPLETE AND READY FOR OCCUPANCY. FOLLOW THE ORANGE SIGNS OFF VANALMAN AVENUE TO OUR SHOW HOME
OPEN FOR INSPECTION
3-8 P.M. Weekdays
10 a.m.-4 p.m. Sat. and Sun
Call Anytime
Harry Atkey 598-1737 Ron Cherwaty Or479-4949

Engineered Homes
385-6211 or SHOW HOME 479-2611

OPEN HOUSE
BY OWNER
1785 SENWOOD
Follow McKenzie Ave. to Larchwood, along Larchwood to Senwood.
SAT. - SUN. 1-4 P.M.
New 3 bedroom, 1½ baths, w.w. Fireplace and full basement. Must sell, make an offer.
595-5159 388-5378

Spic 'n' Span

Small house on good lot, see at 947 Easter Road. Phone 479-9787.

SEABOARD PROPERTIES LTD.
7173 WEST SAANICH RD.
BRENTWOOD BAY 652-1141

BRENTWOOD BAY
½ ACRE

Quality built, 3-bedroom, full basement 20-yr-old family home close to school and shops.
1300 sq. ft. on main floor, fully developed basement with 4th B.R. or den, large Rec. room, 3-pce. bath. Circle driveway, extra parking, beautifully landscaped lot with potential subdivision. Asking $85,000. Terms MLS
652-1141 Al Vickers 652-2257

RETIREMENT
—HOME—
STARTER

2-bedroom, ½ basement white stucco bungalow, redecorated, vacant ready to move into, large level lot.
Asking price $53,500. Terms—MLS.
652-1141 Al Vickers 652-2257

CUMFY
COZEE

Very clean, comfortable home on a large landscaped property convenient to City. Lots and lots of parking space. Large kitchen and beautiful old-style panelled dining room. MLS 19903 Price $49,500.
Tom Evans 652-2620

1. HALF ACRE
2. 1½ ACRES

1. HALF ACRE
Complete with attractive home, views, beautiful trees, privacy, rural living and low taxes. Quick possession. MLS 19696 — $58,900.
2. BEAUTIFUL
1½ Acre property. Trees, seclusion, exceptionally nice area of Central Saanich. Only $43,900.
CALL TOM EVANS 652-2620

CENTRAL
SAANICH
$76,900
(mls)

Spacious, fully developed, easy care lot, no thru road, double carport, three bedrooms, professionally finished family room, three levels, wall-to-wall throughout, a must to see for the discriminating buyer. For further details, and appointments to view call:
652-1141 Dave Dand 658-8490

**JACK MEARS
OAK BAY REALTY LTD.**
"The Professional People"
2194 OAK BAY 598-3321
3618 SHELBOURNE 598-3344

STARTER
New MLS No. 21314. Two bedroom cottage requiring work, recently rewired, shake roof. 9600 sq. ft. lot. Beautifully treed and high elevation. Priced to sell $37,000. Call 598-3344. JOHN JENKINS 598-5767.

NEAR THE WATER IN ESQUIMALT
Three bedroom comfortable home with in-law suite that could be reabsorbed into main house or legally duplexed. Large attractive lot with evergreens, fruit trees, shrubs and lawns. Carport, extra parking space and two storage sheds. See by appointment. $79,500. MLS 21215. Call: 598-3344 MARY TAYLOR 478-0062.

$38,900—2231 SHAKESPEARE
A very quiet street. 3 blocks from hospital. Gross taxes $321.41. Not a sleazy shack. Neat two bedroom bungalow with full basement. Good furnace, copper plumbing. Wired for electric range. Nicely carpeted, has tiny students den also. VACANT. Interesting gardens on either side. mls 20793. See it for yourself. It is nice. Appointments:
LYNETTE DELAHUNT 598-3321

CONVENIENT LOCATION
ASKING $49,700
A very nice constructed, high basement home with two bedrooms on main and one down. On sewer, good wiring, plumbing and heating. Situated on a large lot within walking distance of Woolco, and only ¼ block from cross town public transportation. Phone me: and I'll show you through. mls 19394
B. E. JEFFERY
598-3321, 477-4250

A. E. LePAGE
WESTERN LTD. REALTOR
1391 HILLSIDE 386-6331

GORGE TUDOR
$64,000.
—4 bedrooms
—1225 Sq. ft. on main.
—Separate dining room.
—Family room off kitchen.
—Full basement.
—Completely updated.
—Built in dishwasher.
—Close to shopping and school.
For full details and viewing
ROY NIELSEN 386-9046
PAUL SMITH 383-6905

DRIVE BY
4989 OLD WEST
SAANICH RD.
—5 acres.
—Large 2200 sq. ft. home.
—Approx. half treed, half cleared.
—Family room — 32x22.
—2 bathrooms.
—3 bedrooms.
—Stalls for horses.
—Spacious living room.
—Asking $155,000.
Please DO NOT disturb owners. Phone for appointment to view.
386-6331 PEPE BROWNE 385-3241

ALL IN THE FAMILY
—Even Archie Bunker would like this!
—New Tudor exterior house with 3 bedrooms.
—Attractive wood beams in living and dining room.
—Enduring wood shingle roof.
—Full basement plus carport.
—Choice Gordon Head location — near Racquet Club.
—Under new 5-yr. guarantee program.
—Price at only $72,900.
For viewing appointment call:
386-6331 DARIEN BAIN 658-1070

GORDON HEAD
OWNER SAYS
SELL!
REDUCED TO
$67,900

Immaculate, is just like new. 3-bedroom, full basement home. Good family style kitchen, loads of counter space. Great development on the lower level, with room for more. Call us and see for yourself. MLS.
JACK AND JACKIE WALDRON
477-0191 477-9636
ROYA TRUST REAL ESTATE

COLWOOD

Near completion, 3-bedroom family home, large kitchen with eating area, ensuite, whiterock fireplace, rosewood panelling, quality flooring, full basement and separate garage, electric forced air heating. Located on a quiet cul-de-sac. Price $62,900. Phone 478-1445.

$57,500 — COLWOOD

4 Bedrooms, 3½ year-old — 1200 sq. ft. home, IMMACULATE CONDITION, 3363 Willowdale, Phone 478-1659.

250 HOUSES FOR SALE

BLOCK BROS.

BRENTWOOD SEAVIEW
Custom built in all respects with extensive use of matched teak panelling wood louvered doors and other expensive finishings. 14000 sq. ft. on main floor, family kitchen, beamed cathedreal living room with stone FP. Easily developed bsmt, MLS.
BOB PAUL 478-5561 478-2477

2-ACRE MINI FARM
With custom built, 3-BR home, wrap around sundeck, view from a spacious beamed ceiling living room, ample parking with large garage and carport. Good barn room for four horses with large corral and spring fed pond. Truly a nice property, MLS.
BOB PAUL 478-5561 478-2477

NEW 3 BR'S
Langford Lake area, tri level reverse plan, full bsmt with 1/2 bath. $47,500 with 90% financing available.
NORMA SAUNDERS
478-5561 478-9182

THIS WEEK'S BARGAIN
Less than 1 yr. old. This 3-BR full bsmt home must be sold this month. LR has brick FP. In-line Dining room with sliding glass door to sundeck. Kitchen has custom made cabinets, butcher board counter top and beautiful built in breakfast nook. Bsmt roughed in for development, has R.I. FP and plumbed for 3-pce bathroom. Close to Golf Course. Priced below replacement cost for quick sale. $48,500 MLS 21354.
JOHN ROBINSON
478-5561 478-7041

BRAND $45,900 NEW
3 BR's rancher in lightly treed setting in a new subdivision, choose your carpets, fixtures and colour scheme. Move in before Xmas. Your last chance to buy at this price in this popular subdivision. Located close to golf course.
JOHN ROBINSON
478-5561 478-7041

DISTINGUISHED HOME
Trade-up to this near new home featuring 2 levels of luxury living, wrap around sundeck, terrific sea views, set on a fully landscaped lot. Price $86,000. ML 83557.
LES ADAIR-WILLIAMS
477-1841 383-9950

1265-67 MONTROSE ST.
DUPLEX. Looking for a completely modernized duplex on a quiet street with view? This is it. Owner's suite is 3 BR (1 is in full basmt.) 2 baths, LR, DR, with sundeck off, nice city and mountain views and sea glimpses. Lot nicely treed. Other suite is 2 BR, separate entrances, everything immaculate. Spencer Castle area. $65,900.
477-1841 AL BULL 477-2149

SOUTH FAIRFIELD
Just 2 blks. from the sea and 3 blks. from Beacon Hill Park is this lovely older home. You have a large LR 24x13 with FP, formal DR, master BR, den and large kitchen on main, 2 large BR up. This will not last. To view see me at 116 Wellington on SAT. Most reasonably priced at $57,900.
477-1841 AL BULL 477-2149

DUPLEX IT
An older home which already has a separate entrance and roughed-in kitchen plumbing for a 1-BR upstairs suite. Downstairs could be 2-BR suite. Only $43,000.
HUNTLEY WRIGHT
477-1841 477-0897

PRICE REDUCED
Unique design. If you're looking for luxury at a realistic price, don't look any further. 2330 sq. ft. of gracious living in a prestigious area of Gordon Head. The use of expensive wallpaper and carpeting plus extras like sunken living room, sauna, rumpus room with wet bar, thermo windows throughout and other features too numerous to mention makes this home a very good buy. Was $89,500. Now $85,500.
477-1841 TARA BHALLA 382-8879

PRICE REDUCED
From $49,000 to $44,000. Vendors have bought home up Island, very anxious to sell. 2-BR home with large LR, kitchen with eating area, utility room, drive-in garage. Close to all shopping and recreation, golf etc. Bus at door.
477-1841 TARA BHALLA 382-8879

JAMES BAY
Only 1/2 block to the sea sets the atmosphere for this 4-BR, older home. Spacious LR and DR. Full basmt. with room for development makes this worth looking into with:
477-1841 JACK GRANT 477-8172

LAKE VIEWS
An excellent garden and several producing fruit trees and a well insulated 3 plus 2-BR home located on .58 of an acre lot just across from Elk Lake. This desirable property is just $68,500 to view call:
477-1841 AL POTTAGE 479-2716

RARE BARGAIN
Something special, 1-yr.-old quality constructed care and thought for convenient comfortable living. 3 BR, ensuite, large LR, separate DR. Full basmt. R.I. for development Large corner lot nicely landscaped. Dead end street in a quiet area.
477-1841 TARA BHALLA 382-8879

ORIENTAL BEAUTY
$88,900. Custom home, custom cabinets. Appealing siding. Heavy shake roof, custom designed gutters. High elevation. Den in basement. Brick facing and matching brick fireplace. You must see this beauty to appreciate its quality and beauty in the exclusive Lexington subdivision.
MRS. PAT FORBES
477-1841 477-1781
RAYM H. FORBES
477-1841 477-1781

ONLY $45,000
1-3 ac. on beautiful Salt Spring Island. A real cutie. Situated on Weston Lake. 2 BR with a large LR, patio doors, and fish at your front door. To view call:
RENE BOURDIN
477-1841 642-4150

180 DEGREE OCEAN VIEW
Cordova Bay. In an area of expensive estates, this truly unique 1600 sq. ft. architect designed 3-BR home is really "something special". Superb views of Cordova Bay, Mt. Baker and the Islands from almost every spacious room and huge sundeck. Unsurpassed design, custom built, this home has many fine unusual features such as liberal use of decorative cedar inside and out, extensive rockwork, and driveways, marble bath fixtures, burnt oak cabinets and much more. For something different in an executive home, I urge you to call me now for viewing.
477-1841 RAY ATKINSON 477-7052
477-1841 JACK GRANT 477-8172

SOUTH OAK BAY QUARTER ACRE GARDEN
Secluded behind thick evergreens, just a few minutes walk to the beach and park, a 3-bedroom bungalow with a unique blend of character, charm and an intriguing floor plan affording interchangeable rooms. Dining room extends from the modern spacious kitchen, and could be ideal family room. Living room with fireplace, French doors and alcove with built-in window seats. Master bedroom with 4-pc. ensuite. Guest cum recreation room in basement. Sundeck. Offered at $82,000.
477-1841 TED WALFORD 598-1420

ARDMORE ACRE SECLUSION
a 3-bedroom split level home set well back on a beautifully treed one acre. Music studio could be a 4th bedroom, and room in basement for a spacious reception area. Living room with fireplace. Large kitchen with adjoining dining room. Home paddock and stall at rear of property. Few minutes walk to beach. Offered at $79,000.
477-1841 TED WALFORD 598-1420

MAKE AN OFFER.
Immediate occupancy. Drive by 995 Ambassador. Recently renovated 2-BR no bsmt. home on large lot with good garden and fruit trees. Separate garage. Washer, dryer, fridge and stove included in asking price of $42,900. Try your offer.
AUSTIN MITCHELL
477-1841 598-3533

250 HOUSES FOR SALE

BLOCK BROS.

IDEAL FAMILY HOME
Cedar Hill Golf Course area. Large lot (75x177) Nice setting. Home has 3 BedRms. up. LivingRm. with fireplace and inlaid oak floors. Kit. just redone, utility off Kit. In-law suite dn., good sundeck plus separate garage. Please call G. L Lloyd on the asking price of $57,900. 479-4105 or 477-1841.

WATERFRONT
This 2 Br. lakefront retreat is set on 1/2 acre of heavily treed property. Wood panelling. WW shag and a 19-ft. wide leaded glass window overlooking the lake $59,800. Flexible financing.
CAROLE BORGENS
386-3231 478-5963 pager 271

INDOOR POOL
Sauna, library and tennis courts some of the features you can enjoy in this elegant 1 Br. condominium. Frig, stove, dishwasher and drapes included. $37,000.
CAROLE BORGENS
386-3231 478-5963 pager 271

HILLSIDE AND COOK
1600 sq. ft. of living space in this 3-Bdrm. home. Bdrms are large and all upstairs. Main floor consists of LR., D.R and kit. with pantry All rooms are spacious. Home is sound with full bsmnt Convenient for bus, schools, downtown shopping.
386-3231 J. A. PITT 477-4935

PANORAMIC VIEW
Yes, Sir Sunny Southern exposure, A bit of Spanish touch in appearance. MANY, MANY, bedrooms, fully developed basement. Dr. by 1862 MT NEWTON X RD. ML20734. Asking $72,500.
GERRIT KLOOTWYK
386-3231 384-8075 pager 481

RETIREMENT GEM
Drive by 3266 GLASGOW AVE. and you will agree with me that this is a BEAUTIFUL little place. (STONE MASON'S HOME) Large lot, sep. garage, basement. 2 Bdrms., sundeck with BARBEQUE ML20895. Asking $49,900.
GERRIT KLOOTWYK
386-3231 384-8075 pager 481

ROOM TO GROW
A cosy home with high development potential. Ideally located for schools, shopping and churches. $46,900.
JEAN MATHIESON
386-3231 595-7665

SHIPS AHOY
809 INTERVALE. Quaint home close to CFB Esquimalt. Ideal for "FORCES" and dockyard personnel. Recently renovated, nice yard with greenhouse and garage. $48,900.
RICK ST. DENNIS
386-3231 595-4045

HIGH QUADRA
Immaculate 3 Bdrm. home on a well kept yard. A quiet neighborhood. Near school and playground $54,500.
RICK ST. DENNIS
386-3231 595-4045

PERFECT FAMILY HOME
2963 Porcher Place. Plenty of space. 5 Bdrms. or 4 and den. 3 Bathrooms, great rec room, and so many conveniences in this immaculate home. Nicely landscaped and well priced at $67,900.
386-3231 BETTY HILL 477-8472

ROOM FOR THE KIDS
5 Bdrms., 2 fireplaces, 2 baths for openers — 5 yrs. old. Bus stop at front door still there is more — nearly 10,000 sq. ft. lot and the spring will bring out the beauty of the tall oak trees — all that and more for $69,900.
386-3231 BING RICHARDS 385-3806

NO STEP HOME
Sidney, you will be pleasantly surprised when you view the interior of this 7-year-old, attractively different, 3-Bdrm bungalow. Features of this property include fruit trees, private patio, beamed ceilings, indirect lighting, 5 pce. bath. Reduced in price to just $54,500.
656-5584 TED PHILLIPS 656-5337
656-5584 SHERRY KAYRA 479-7293

IMMEDIATE POSSESSION
Tell presented 3-Bdrm. home, immediately available in good residential area of Sidney. Well landscaped corner lot with plenty of trees, shrubs and rose bushes for the gardener. Home is just two blocks from the beach, ready for immediate possession. $54,900.00.
656-5584 BILL MOSHER 652-2868

ARCHITECT DESIGNED
Custom home on very high quiet lot just minutes from downtown Victoria High location, good view, three bedrooms, three baths, finished rec room wet bar, heated greenhouse, teak panelling, finished rec room, sauna plus other features. $93,000.00. Full co-operation with other realtors.
656-5584 BILL MOSHER 656-6958

LOOK AT THIS
4 Bdrms. large lot, front room with fireplace, hardwood floors. All on one floor in this no step home. Good size fenced lot, closed-in carport. All for only $53,000.
BEN RICHARDSON
656-5584 656-6958

WATERFRONT COTTAGE
$72,500.00. Comfortable one-bedroom, one-level cottage on half acre lot, just two miles south of Sidney. Easy access to your own private beach with beautiful panoramic view of Saanich Bay and Gulf Islands. Owners have purchased will consider all offers.
656-5584 BILL MOSHER 652-2868

T/C TOWN AND COUNTRY REALTY
3579 DOUGLAS STREET
382-7276

MOVE IN FOR XMAS
BRAND NEW
3 BDRMS.
TERMS TO SUIT
TRADES CONSIDERED
Situated close to Gordon Head Schools, UVic and Racquet Club. Wall to wall carpet throughout. Full basement with roughed-in fireplace and third plumbing. Quality built — a must see — dishwasher included in beautiful cabinet kitchens. Phone now to view this lovely home and ask us about arranging easy financing to suit your budget. Call J. Webber at 658-5977 or B. Lawless at 598-8323 or 382-7276 anytime.

UPLANDS 100% ENJOYMENT
A quality spacious home of modern decor all on one floor. Large impressive sized entrance hall, 22x16 living room, with fireplace, dining room 14x15, rumpus room 20x22 with raised-hearth fireplace. Very large family kitchen with full family eating area. Through hall to private 3-bedroom block. Master bedroom 16x17 with large sunken tub bath. Separate patio, dressing room attached. Separate den, utility and large private back yard. All this is an area of very expensive homes. List price $149,000. By appointment only. A. Klenman, 2-9771 or 383-7276.

TRADES CONSIDERED BY BUILDER
FOUR NEW HOMES
VARIOUS FLOOR PLANS
2 in GORDON HEAD
2 at HIGH TATTERSAL
To View
Phone 384-9793 Days
384-8391 Evenings 385-0135
J. D. McInnis Contractors Ltd.

250 HOUSES FOR SALE

Western HOMES Ltd.
1037 Cloverdale Ave.

SHAWNIGAN LAKE ESTATES BIG LOT
CUSTOM built home WITH TRULY a lovely setting L.R.-D.R. — KITCHEN across the front — 2 F.P. — 3 B.R. — W-W carpet and thermopane throughout. 11 ft. high carports — 2 baths. Owners have privileges of the Estates rec. areas. Located junction of McKean and Gregory Rds. off Renfrew. Details call Ken Jensen, 386-3494 — 592-9079.

FANTASTIC STARTER $44,900
Situated on a quiet street this home offers a lovely LR with fireplace, sep. dining room, cab. elect. kitchen with eating area, 2 bedrooms, 4-pce. van. bath, large utility room and separate wired garage for the handyman, mechanic, etc. LOTS of room for EXTRA vehicles on the 70x100 lot. SEE IT. MLS 19882. Phone
Wilf Cotton and Terry Eden
386-3494 (24 hrs.)

CEDAR GLEN GORDON HEAD
Large Secluded Lot well treed — Large luxury built executive home — lush carpet and ultra quality finish. Approx. 1500 sq. ft. on the main and finished down. Thermo windows and much more. To view please call
Terry Smollett
386-3494 (24 hrs.)

HELP — HELP
This man owns two houses. He has one in Ottawa that he lives in and one in Colwood that is vacant and needs to be sold. Listed at $57,500. It is 7 yrs. old, 1200 sq. ft. Full basement, above average in appointments — but needs a good scrub and some painting. Make us an offer—PLEASE. Phone
Bill Wilson
386-3494 (24 hrs.)

GOOD LOOKER $41,500 XMAS SPECIAL
—quiet street (Palmer off Quadra)
—excellent terms or P.A.O.F.
—possession immediate
—conc. foundation
—sound frame good roof
—separate sun room, one bedroom
—1/2 basement
—50x100 treed yard
—you paint, paper and carpet to your taste
—good starter for a cozy couple or progressive single
C. W. Bentham
386-3494 (24 hrs.)

REDUCED — 1649 WARREN GARDENS
This is your opportunity to buy a home very much admired and now priced right for the person who can appreciate Rockland location. Spacious Family Home. 1500 sq. ft. on the main and almost 1000 finished down. Beautiful yard fully sprinklered and curbed front and rear. Drive by this rare home and call
Terry Smollett
386-3494 (24 hrs.)

MT. DOUG PARK $68,900 - $69,900
Two new homes ready for you for Xmas. Pleasant area close to the park. Three bedrooms each, ensuite plumbing, fireplaces and dining room. Full basement ready for expansion. Call:
Terry Smollett
386-3494 (24 hrs.)

Nanaimo Realty
493 Burnside Rd. East
385-5741
714 Goldstream 474-1234
Goldstream Branch open Saturdays

WE TRADE HOMES

$1.00 DOWN
Yes to a qualified buyer this 2-bedroom condominium can be purchased and would you believe this also includes all the appliances and drapes. For further information call now! LOUISE RICH 385-5741 or 382-0042.

SOOKE SEAVIEW
Private sheltered .33 acre with 3-bedroom home. Natural cedar siding for warmth and durability. Generously sized living room with free standing fireplace. Part basement with workshop wired for heavy duty tools. MLS 19790. RONA HIGGS 642-3835, PAT THERRIEN 642-5138 or LANGFORD OFFICE 474-1234.

PME
PEDEN REALTY LTD.
201-727 Johnson St. 388-5354

"ACRE PLUS"
Drive by 4978 Old West Saanich Road. Over 1 acre good flat land, good for horses, chickens, gardens, etc. Small 2-bedroom bungalow. Make offer. $64,900.

LOW INCOME TOWN HOME
Situated adjacent to a shopping centre. A block away from a Junior High School. 3 blocks away from Elementary School. Right on bus route. 3-bedroom, 1 1/2 bathrooms. Townhome, with new wall-to-wall carpets. Yours today $35,900. Try your offer.
Graham Ireland Res. 595-8845
City Brokerage Bus. 386-3547
Wayne Butterfield Res. 385-0858
Peden Realty Ltd. Bus. 388-5354

$59,900 FIRM
Three bedroom character home, total — 1515 sq. ft. on the main floor. Living room with fireplace, large separate dining room, kitchen with large eating area. Full basement with family room and drive-in garage. Esquimalt area. Phone 383-5484.

250 HOUSES FOR SALE

WHITTOME'S

QUALITY HOME
Modern elegance, for the young executive; 3 bedrooms plus den. Imposing living room with white brick wall fireplace. 15x12 dining room. ALSO a complete suite on the ground floor with sauna and sunken bath. ML 19593. Call anytime 388-4271 DONNA VALIKOSKI 479-1667 JOAN HOPPER 652-3103. PRICE $125,000.

PRICE REDUCED NOW $43,900
Ideal starter home in central location, 2 bedrooms, attractive living room with fireplace, large kitchen, eating area. Cement bsmt. Easy care lot with fruit trees and garden. To view call ANNA CHANDLER 652-1270 or 388-4271.

JUST LISTED JUBILEE AREA $44,900
Charming 2-bedroom no-step bungalow living room with fireplace and wall-to-wall carpeting. Large kitchen plus separate utility room. Nice sized lot—carport plus huge workshop and storage space. Ideal starter or retirement. Situated on quiet no-thru street. Excl. to
ROSELLE JACKSON
388-4271 598-1093

LIKE PRIVACY
99.88x145 garden lot, fruit and native trees, garage, greenhouse, stucco 2-bedroom home, living room with FP, full basement. Patio, very nice setting in Uvic area. Asking $70,000.
RUTH LUKAITIS
477-5306 388-4271
SHIRLEY WILDE
478-2459 388-4271

FAMILY ROOM
Custom-built rancher in the University heights area featuring a family room off kitchen with a fireplace, formal dining room, 3 bedrooms master ensuite, 1485 sq. ft., no steps, double carport, spacious lot. MLS, $69,500.
W. MICHAELS R. JOHNSON
388-4371 (24 hr. service)

J. H. WHITTOME CO., LIMITED

WESTMONT REALTY LTD.
920 HILLSIDE
386-6796

CLOSE IN ONLY $38,500
A good starter or retirement special. Well built in A-1 condition close to buses. This one-bedroom home with living rm. and the kitchen has a range and space heater included in the price of only $38,500. This one is clean. MLS 20902.
386-6796 KEN WRIGHT 598-2183

METCHOSIN
Lovely two-bedroom charmer on more than one third of an acre of good garden land. There is a nice den or third bedroom in the full high basement. The quiet rural atmosphere is ideal for retirement. Priced to sell at $54,900. MLS For any further information call
386-6796 DAVE TAYLOR 384-2718

BILLION DOLLAR VIEW
See this lovely one-bedroom condominium suite on Dallas Road. Beautiful seaview never to be lost. Located in a small quiet building. Asking price of $43,500. For more information and private viewing call:
386-6796 KEN WRIGHT 598-2183

LANSDOWNE Properties Ltd

WELL PRICED 3 HOMES
1 JUST REDUCED. This St. CHARLES ST. home features a warm comfortable living room with fireplace, a den, a large family kitchen, a study, a laundry room, 2 bedrooms and a four-piece bathroom. Situated on compact lot with a private bricked patio. The new price of $49,950 includes a washer and dryer.
2 IMMACULATE SAXE POINT PARK HOME. This is a versatile home that is presently legally duplexed but can easily be put back into a single family home. On the main floor is a large living room with a fireplace, a beautiful kitchen with an eating area and 2 bedrooms plus a 4-piece bathroom and laundry room. The lower suite is almost the same and was rented for $225 per month. The lot is 66x138.34. Asking $66,000.
3 Terrific investment property featuring:
(a) A SUBDIVIDABLE LOT
(b) A 1056 sq. ft. 2-bedroom home with "L" shaped living-dining room, kitchen and laundry room.
(c) A 672 sq. ft. cottage with one bedroom, living room, kitchen, nook area and 3-pce. bathroom. Possible rent $175 per month.
(d) A separated building with rec. room and sleeping area. All this on .67 of an acre. Also included are three under cover parking areas and workshop. Asking $71,500.
FOR THESE LISTINGS AND OTHERS CALL PETER BARDON 592-2431.

PACE Properties Ltd.
1640 Oak Bay Ave. 595-2413

$55,900 HOME PLUS SUITE
An excellent buy, this 2-bedroom bungalow features living room with fireplace, large separate dining room, large kitchen and huge sundeck. Full basement with self-contained one-bedroom suite with separate entrance. Duplex zoned. New MLS No. 20854.
Call me for a drive-by or viewing of either of the above.
595-2413 Jerry Downer 658-8491
or 384-8075 Pager 344

KNOWLES REALTY LTD.

Country in Town A Very Quiet Area
A unique home offering a bright sunny living room, spacious den. Rumpus room, 3 bedrooms, 2 bathrooms, plus area suitable for development into self contained in-law suite. Price $84,900 MLS. 19819.
Call Ken Porter 384-8101, res: 656-5235.

UNBELIEVABLE HANDYMAN'S DELIGHT
Foreclosure home available for immediate sale as is where is for the unbelievable price of $23,000. Yes, $23,000. Drive by 841 Hereward Road, Vic West. $7,000 down, balance at $160 per month. For more information call 388-7891, Mr. Green.

STRATA DUPLEX
New 3-bedroom 1 1/2 baths, patio, sundeck. At low, low price of only $42,000 each side. 478-2523.

250 HOUSES FOR SALE

FOR SALE Royal Trust

1636 AGNEW (off Majestic) SATURDAY and SUNDAY 1:00 - 4:30 p.m.
Asking only $61,900, (offers invited) for this nicely appointed new home located in beautiful Gordon Head on a quiet cul-de-sac in a park-like setting of huge oak trees. Put your suite in the partially-finished basement. This has to be the best buy in Gordon Head.
RAY TILLYER-JUDY JOHNSON
477-0191 477-1650

BRENTWOOD SUNDAY 1 - 4 p.m. 6972 RAFIKI WAY (Off Marchant Rd.)
New 3 bedroom, 1 1/2 bath in country setting, yet close to schools and shopping. Well worth your viewing at a realistic price of $65,900. MLS. Your host
GEOFF RENNISON
477-0191 479-5972

DRIVE BY 2575 ESTEVAN
Charming Oak Bay residence in Willows Beach area. Nearly 2000 sq. ft. finished on 3 levels. Formal living room, separate dining room, with charming sun room off the family-sized kitchen. 5 bedrooms, extra parking at rear (paved lane) and handy to beach, bus and shopping. Just reduced for quick action to $69,900. MLS.
MURRAY ROTHSCHILD
477-0191 477-9393
DALE YOUNG
477-0191 477-7388 (Pager 178)

SPLIT LEVEL IN FINAL COMPLETION STAGES
3 bedrooms. Family-room with Acorn fireplace off kitchen. Double drive-in garage. Act now, make your own selection of interior finishings and wall-to-wall carpeting within builders dollar allotment. A fine home in a nice area. Exclusive with
PETER CHOWN
477-0191 477-0767

ROCKLAND
Crisp new listing in this prestigious area. Situated on 2.3 acres with the possibility of cutting the land into 7 lots. The present home is used for a single family, however, the home was converted into an up and down duplex in 1970. This is an exciting piece of property that you should see. Priced at $330,000. To view by appointment only please call
JOHN MOLYARD
477-0191 384-4817
BERT COLES
384-8001 592-3311

DRIVE BY THE CORNER OF CLOVERDALE AND INVERNESS
Look for our sign. 2-bedroom suite plus bachelor pad. Good storage area also. Asking $64,500. Call:
477-0191 384-4827
ROMA and JOHN MOLYARD

MOVE IN FOR CHRISTMAS
This lovely carpeted 3-bedroom home is nestled among the oaks and has a large living room with fireplace. 13 ft. dining area, overlooking a private, secluded garden. Full basement with family room and priced for a quick sale at only $51,000. MLS.
VIVIAN M. ROBERTS
477-0191 477-0281

URGENT SALE 1344 FINLAYSON
Vendor's transferred and must sell this spotless 2-bedroom home. Fireplace in living room, and built-in breakfast nook, separate garage and good sized lot with fruit trees. Priced to sell at $54,900, and excellent financing available.
BERNEIDA TAYLOR
477-0191 382-9485

STARTING OR RETIRING?
This attractive 2-bedroom bungalow holds appeal for either category. Built in Tudor style and not too large, the home is sparkling clean and ready for the mover. The neatly landscaped garden with its hedges and shrubs provides a country setting with seclusion and is easy to care for. Located in a pleasant Colquitz area just a short distance from shopping. Reasonably priced at $65,000. MLS. 19439. For details and appointments to view, please call:
JOHN LUND
477-0191 384-9279

GORDON HEAD TOWNHOUSE $47,500
3 bedrooms, fireplace, secluded patio off kitchen, walking distance to shopping, transportation, tennis courts and rec center are just some of the many features of this attractive 1/2 duplex. This is a brand new listing and the vendors have already purchased a new home. Call now! Todays best buy!
RAY TILLYER-JUDY JOHNSON
477-0191 477-1650

UPLANDS PARK $64,900
Just one block to park, one block to beach, and on a super-quiet street with pretty apple treed backyard on lane. Fully remodelled Tudor design with 2 fine bedrooms, central bath, custom kitchen with TV-sunroom off, comfortable living room with brick fireplace. Third bedroom in basement, new drive-in garage. Certainly Oak Bay's best buy. Please call:
ROBIN ESTLIN
477-0191 652-5886

KIDS GROWING UP
And you need more space for them to spread. You should look to this 5 or 6 bedroom home in Oak Bay. Living room with brick fireplace, dining room, good sized kitchen. Close to all school levels and University. Call for an appointment to see this new listing. Priced at $81,000.
BETTY SILVER
477-0191 479-1885

REDUCED! 4 BEDROOMS
Immaculate and must be sold. Asking $47,500, will consider offers. MLS. For information and to view please call ERNIE DYER, 384-8001 or 592-2952.

702 CANTERBURY 2 BDRMS PLUS
Vacant and ready to move into — truly a well built and well cared for home. Call JOHN MORRY or JOYCE MILLER 384-8001 or 592-9770 If you like what you see.

TERRIFIC VALUE AT $57,900 COLWOOD AREA MLS
2 years old — 3-bedroom bungalow, ensuite bathroom off master bedroom, as well as a 4-pce bath on the main floor. Fireplace in LR, wall to wall carpet throughout. LR and DR. Fully fenced and landscaped. Large deck over carport. Drive by 735 LARKHALL or call
CHES HAYS
658-5663 or 384-8001 anytime

ATHLONE WOODS $74,900
Brand new home. LR with charming fireplace, bay window, dining room, large lovely kitchen, 3 bedrooms and 2 baths, full basement. MLS. PETER TER VEER, 384-8001.

SIDNEY $58,500
4 bedrooms, 2 1/2 baths. Vendor has been transferred and will consider any reasonable offer on this 3 yr. old family home. Living room has fireplace, kitchen has built-in dishwasher. Basement has finished family room and 4th bedroom. backyard is fenced and there is extra off-street parking. Move in by Christmas. For details and appointment to view please call any time. MLS.
PETER TER VEER
384-8001 479-1588
477-0191 JACK MOEN 658-5448

250 HOUSES FOR SALE

FOR SALE Royal Trust

NORTH SAANICH $89,900
Fantastic Tudor style home located on 1/2-acre lot near Dean Park. Some features: LR with charming fireplace, L-shaped dining room, warm kitchen, 3 bedrooms, 2 baths, full basement. MLS. Call
477-0191 JACK MOEN 658-5448
PETER TER VEER
384-8001 479-1588

GRACEFUL RETIREMENT
Seclusion with a picturesque view in well-planned no-step home in immaculate condition with plenty of storage and 1/2-acre of seclusion. Once you move into this one you'll never want to leave it. The beauty of Victoria countryside, the city, ocean and mountains all in picture window. Hurry and phone for appointment.
384-8001 JIM WALTERS 656-3253

FIRST TIME ON MARKET
Absolutely immaculate 3-bedroom home on large lot in highly desirable Fairfield. Beautiful kitchen, professionally developed rec room and 3-piece bath. Make an offer on $74,900. MLS.
JEANNIE DEWHURST 384-8001
or Res. 477-6040

NEW! OFF CEDARGLEN
Nicely treed area offering new 3-bedroom plus den and finished rec. room. Many outstanding features including large kitchen with pantry shelving and telephone desk. $109.00.
JEANNIE DEWHURST 384-8001
or Res. 477-6040

DRIVE BY 740 CONNAUGHT ST. IN-LAW SUITE
Immaculate home both inside and out offering large sunny living room with fireplace, two bedrooms and bright sunny kitchen with dining area. There is a full basement with lovely in-law suite with it's own separate entrance. Excellent value at an asking price of $58,500.
MARK MACKENZIE
384-8001 595-4596
or AL MATTEO 658-5057

SUPER STARTER 1041 TULIP AVENUE
Attractive 2-bedroom bungalow on quiet dead-end street with large treed secluded backyard. Full basement, fireplace, large kitchen, fridge, stove, washer and dryer included. Perfect starter or retirement home. Vendor transfeed so make your offer now on asking price of $53,900. Give me a call and I'll be glad to show you through at your convenience. PAT BAILLIE 384-8001 or Res. 479-4594.

ROCKLAND AVE. PRESTIGE AREA
Situated close to Government House, 1,611 sq. ft. of living area consisting of 3 bedrooms, living room with fireplace, dining rm., 4-pce. vanity bathroom, 2-pce. ensuite, kitchen with wall oven, counter elements. Utility with washer and dryer included. Family rm. with fireplace, superior lot of 10,118 sq. ft. Asking price only $96,000. To view please call JIM WALTERS, 656-3253 or MARGARET JOHNSTON 477-1763 or 384-8001.

WEEKEND DRIVE BYS
1. 1850 CHIMO (Off Fairburn)
Pride of workmanship shows throughout this 3-bdrm home. Split level with family room off kitchen which includes dishwasher. 1-year warranty. Brand new and ready to move into. Asking $76,900.
2. 4528 Tiedemann (Off Ferndale)
Thee bdrms, two full baths plus three-piece off the master bdrm. Full basement. Large sundeck. Nicely treed lot on a quiet cul-de-sac. Asking $107,000.
3. 8683 GRIGGS TERRACE
Off Dean Park Road. Smart Tudor 3-bdrm home on large, treed lot. Finished rec room with fireplace. Double carport. Quiet location. Asking $89,500 5-year Hudac warranty.
For full particulars on the above three luxury homes, phone LEN TAYLOR 382-9485 or ETHEL WALLACE 382-5998 or 384-8001 anytime.

CLASSIC MacLURE!
In prestige Rockland! Gracious elegance of a bygone era. Beautifully maintained with 8 bedrooms on 2nd floor plus self-contained 3rd floor suite. Elegant formal main living entertainment area. Call JEANNIE DEWHURST 384-8001 or Res. 477-6040.

Island Homes Ltd.
2504 DOUGLAS
386-7545

COUNTRY SECLUSION
A beautiful Deep Cove Rancher over 2000 sq. ft. accommodation all the luxury features you would expect plus many more. Set on one beautiful acre. Asking $86,500.
Don Layman 386-7545 or 385-0297

LET'S TRADE What Have You?
I have a 10-yr.-old 3 BR home with full basement and a small neat yard in a choice location. Asking price $69,500. Please call Ron Crow, 592-4989.

Hobby Farm
With a very modern 4 or 5 BR home, swimming pool, barn, good pasture and well, 2 1-3 acres at choice location. Listed at only $129,500. Please call Ron Crow, 592-4989.

Lorenzen REALTY LTD.
50 Bastion Sq. Bus. 383-4151

COLWOOD 4 BDRMS PLUS
There's 1640 Sq. ft. of professionally finished accommodation, plus a large measure of privacy. Truly this immaculate 4 yr. old is in nicer than new condition. Living rm has a lovely arched old brick F.P., dining a sundeck access. A nice kitchen, 3 bedrms, (master very smart!) and appealing bathrm complete main. Lower level has a Family-T.V. rm with F.P., a large 4th bedrm, a 22x11.8 games rm plus a tastefully planned bar complete with sink for entertaining ease, a beautiful 2-piece bathrm. Quality and good taste are shown in all material and workmanship in this lovely home. It's a delight to see. Job transfer necessitates the sale. Price $64,000. To view call GRAY LORENZEN 652-1038 or 383-4151.

COLWOOD CHARMER ASKING $48,900
Two bedrooms, part basement on a lovely large treed lot (100x200) with PANORAMIC SEA AND MOUNTAIN VIEWS. This is comfortable country living. LOW, LOW TAXES ($280 GROSS). Compact cabinet electric kitchen with built-in range, oven and dishwasher. Large garage. Storage shed. Fourteen fruit trees. Ideal starter or retirement home. For appointment to view call GEORGE BLACK, 382-2426 or 384-4124. MLS. Park Pacific Investments Ltd.

OPEN HOUSE, SATURDAY AND Sunday 1:30-4:30 p.m. 9625 4th Street, Sidney. Year old, 2 bedrooms, full basement, family room. Nice lot on dead-end street. Immediate possession. $57,900. 656-6552.

250 HOUSES FOR SALE

Green Acres
3 1/2 Percent
Exclusive Residential
HENDERSON REALTY LTD.
385-9741 (anytime)

XMAS POSSESSION ON FOUR GREAT HOMES

1.
BEAUTIFUL SUNSETS!
24 HOUR SECURITY!
$38,800
Sidney Co-op Condominium
—2 bedrooms, walk in closet
—Big, big balcony with glimpses of Marina
—Corner Suite in deluxe building
—Fast possession
LORNE PEASLAND 385-2026
BOB LANGTON 595-2067

2.
PRIVATE GORGE TOWNHOUSE
SPLIT LEVEL, OVER 1500 SQ. FT.
—Living room with fireplace
—Large dining room
—Kitchen with eating area and brand new fridge & stove
—Washer and Dryer
—Double Carport
—Sauna room inside Suite
—Rec. room
—3 bedroom, master ensuite
—Fast possession, only $54,900.
BOB LANGTON 595-2067
LORNE PEASLAND 385-2026

3.
IT'S THE LITTLE THINGS
—about this Beautiful Family Home that will get to you
—a setting of tranquil charm close to Mount Doug
—sliding doors in Dining Room open onto sunswept sundeck
—privacy from neighbours, screened by mature trees and shrubs
—four bedrooms
—rec room
—large laundry area with enough space for everything—
large lot on circular and private street
—immediate possession on offer of $67,500.
LORNE PEASLAND 385-2026
BOB LANGTON 595-2067

4.
$62,900
BIG, STURDY, AND ACCESSIBLE
790 ARNCOTE — LANGFORD
—4 bedrooms
—living room with large white marble fireplace
—big dining room
—kitchen with eating area and beautiful cabinetry
—large rec. room
—R.I. bath in basement
—master ensuite
—big sundeck
—large lot
—low taxes
LORNE PEASLAND 385-2026
FRED SUTTON 652-1857

WOULD YOU BELIEVE?
—High Burnside
—Quiet Street, close to shops & schools
—4 bedrooms
—rec. room
—oil fired hot water — not a lease
—kitchen with eating area
—garage plus separate carport and additional pad for boat, etc.
—washer, dryer, fridge, stove, and freezer included at full price!
—The Punch Line? . . . . .
—$64,500 — a steal!
BOB LANGTON 595-2067
LORNE PEASLAND 385-2026

WHITTOME'S
ROYAL OAK BRANCH
4528 W. Saanich Rd.
479-1667

OAK BAY WILLOWS $61,500
First time on market for this 3-BR home with 1330 sq. ft. on main plus full high basement. Second FP in the extra large separate dining room. Beautiful oak floors in LR, DR, and hall. Requires some updating. Early occupancy. Wilfred Davis 479-1667 or 658-8884.

OLYMPIC VIEWS $63,900
Lovely 3-bedroom home located on large gently sloping lot with mature flowers and shrubs. Living rm. with F.P., dining rm., galley kitchen, laundry on main. Full high basement with additional bedrm. and rec. rm. area. Only 12 yrs. young, and close to schools and shopping. MLS 21175.
479-1667 Doug Relf 479-5761

2-BEDROOM NO-STEP $42,900
This delightful home is ideally suited for a first-time homeowner or a retiring couple. Located close to Gorge Vale, bus, schools and shopping. Clean and neat with W-W throughout. MLS 20648.
479-1667 Doug Relf 479-5761

DOWNTOWN
For the beginner or the person thinking of retiring! 2-bedroom, large kitchen, full basement, nice lot and separate garage. $45,000. Clear Title. Call 479-1667.
IRV LIDSTONE

J. H. WHITTOME & CO. LTD.
ROYAL OAK BRANCH

BY OWNER. READY TO MOVE right in, 3 bedrooms, 12'x15' living room, compact kitchen with scads of cupboards. Separate eating area. Large utility room. Garage can double as a Rec. room. Large lot 60'x200'. Fully fenced. Near school and shopping. Quiet area. Asking $48,900. Open to offers. Phone 478-4950 or 383-8510.

COUNTRY LIVING
Scenic views, 3-bedroom ensuite, close to schools, good mortgage. Quick possession. Central Saanich. $63,500. 652-1248.

250 HOUSES FOR SALE

mann
T. L. Mann and Associates Ltd.

NEW HOMES FROM $62,750
Ask about our guaranteed sale trade-in plan of your present house!
Leeds place subdivision has all 3 bdrm., quality family homes — some landscaped and fenced. Many extras and varieties of styles and floor plans to suit you. No through streets, 3 cul-de-sacs. 2 1/2 acres of parkland.
Visit our furnished display house, open weekdays 'til 8 p.m., Saturdays 10 to 5 p.m.
Located off Lodge Ave. between Saanich Rd. and Quadra St.
At these prices it pays to make an offer. Full financing available to qualified purchasers. MLS.
OFFICE 598-5144
FOR FURTHER INFORMATION LISTEN TO CKDA 1220

FAIRFIELD!!
Looking for a 2 or 3 bdrm. home in an excellent location close to the ocean and Beacon Hill Park? This character home includes large living room with fireplace and separate dining room with window seat. Drive by 70 Moss St. Priced for fast sale at only $56,900.
GERRY MARTIN
Bus. 598-5144 Res. 477-7050

4 Affordable Homes!!!
PRICED TO SELL
$51,900
Well cared for home, living room, F.P., dining room, big kitchen, 2 bdrms, new bothroom, full bmt, separate garage, big corner lot ideal for trailer, boat, cars.
$54,500
Another corner lot, lovely home with living and dining rooms, kitchen, two bedrooms, 4 pce bath, full bsmt. Choice area. Lots of room for extra parking.
$47,500
A 1 year old, second floor, 2 bedroom condominium at Royal Woods, $2,000 less than others listed. Convenient to parking and entrance. Living and dining rooms, 1 1/2 baths, storage, appliances, and all amenities.
$56,900
An older Fairfield home with living and dining rooms, 2 big bedrooms, full basement, garage, 1/2 block to water.

SMALL DOWN PAYMENT?
Maybe it will work on these homes. Offers considered. Call me and we'll discuss it.
KEN MANN
Bus 598-5144 Res 477-6773

TWO ESTATE OFFERINGS THAT MUST BE SOLD
217 Linden Ave.
$41,000
Reduced for immediate sale, this three bdrm full bsmt home with formal living rm & dining rm is located on a 45x129' lot just three blocks from the sea in Fairfield. the executors of the estate are extremely anxious and will consider all reasonable offers.
1706 Bank St.
$39,900
A two bdrm bsmt bungalow strategically located one block from shopping, transportation, school and hospital, 40x101' lot, low taxes and on the Oak Bay Border.
Both the above homes are in need of some updating and redecoration. An ideal situation for the handyman or young couple starting out who aren't afraid of a little work.
BRUCE F. GIBSON
Bus 598-5144 Res 592-0377

CITY VIEWS CONTEMPORARY 960 Dunn Ave. $63,500
Two bedrooms, vaulted living room, family size kitchen and sundeck. All located on a hill overlooking the city, and the Olympics. Drive past and phone for an appointment to view.
BRUCE F. GIBSON
Bus 598-5144 Res 592-0377

RARE DUPLEX BUY!!!
—IN PRIME DEAN HEIGHTS OAK BAY BORDER AREA. GOOD CONDITION. ON BUS, NEAR UNIVERSITY AND SHOPS, EACH SIDE HAS 2 BR'S, KIT — E.A., LARGE L.R., PLUS FULL, HIGH DEVELOPABLE BASEMENT AND DR-IN GARAGE.
—PRICE FOR FAST SALE AT ONLY $64,900. FULL DETAILS DICK BATEY 592-4607 (R) 385-3411 (O) 680 BROUGHTON.

Since 1904
Ker and Stephenson LIMITED
385-3411

3 BEDROOMS 6 YRS. OLD $53,900
A delightful home on a quiet no-through road. Close to schools and yet a country setting. Drive by 641 Hoy Lake Road. It won't last long at this low price. Call:
DOUG POWELL
386-2911 or 388-7642
Homefinders, Wall & Redekop

BRAND NEW FAMILY HOME
3 bedrooms, 4-piece bath ensuite, unique living room with fireplace, kitchen with breakfast area, lower floor roughed-in for rec. room with fireplace, 2 bedrooms, 3-piece bathroom and laundry area, with tub and connection. Wall-to-wall carpeting and quality finishing main floor. Quiet Gordon Head cul-de-sac. Close to schools and park. Exceptional value at $71,500. View by appointment only 595-6319 or 598-5498.

RETIREMENT OR STARTER, immaculate 5-year-old house, 2-bedroom, no basement, large kitchen, cosy living room on dead-end street. $49,900. 384-0077 or 477-4743, between 5 and 8 p.m.

250 HOUSES FOR SALE

Century 21
REAL ESTATE
PRINCIPAL PROPERTIES
4088 SHELBOURNE
477-9514

760-62 Lampson Make an Offer
on this spacious post & beam 5x5 duplex with fantastic view. In-law suite on owner's side, W-W throughout, sundeck back & front both sides. To view phone
Jean Lambert 656-3426
Clare Palmer 383-9181

LOOK $62,900
Rancher—over 1800 sq. ft. in good residential area, with a view 3 large BRs, 2-4 pc. baths.
Call today — Hugh Munro 477-0514
Res. 477-2803.

RICHMOND JUBILEE AREA
Excellent value in this well cared for family home—2 bedrooms, up, 1 down LR with fireplace, separate dining area. A great place inside and out. MLS 19712. Priced at $54,900.
Scott Munro 477-9514
Res. 477-2803

BRAND NEW HOMES Gabriola Place $57,900 to $69,000 Will Take Trades
Before you buy you must visit these uniquely designed 3-bdrm. homes located on a quiet cul-de-sac in an area of comparably priced houses. Built with quality in mind, these homes are outfitted with water softeners, large kitchens and bathrooms, quality broadloom, thermopane windows, unique lightning fixtures and are plumbed for washer and dryer. Situated close to shopping and within walking distance to all schools. Ask about the Builder's Trade-In Plan.
TONY FAULKNER 477-9514 or 388-6275 pager 690

PLAY SANTA
Move into this elegant 1425 sq.ft. Gordon Head home in time for Christmas. Mr. Santa will love the all-teak kitchen cupboards, the super sized bedrooms and the huge, very high basement ready for development. The thermopane glass, bidet, tiled shower en suite, and generous use of warm wood will appeal to the discriminating purchaser. Even Scrooge would love the $78,900 price. MLS.
Ross Butler or Marion Lund 477-9514, 388-6275 pager 2813, 479-2848.

SIDNEY CHARMER $49,900
Vendor invites offers on this large well situated character home. 3 bedrooms, separate garage, lots of water from both city and well sources. Super vegetable garden. MLS.
Ross Butler or Marion Lund 477-9514, 388-6275 pager 2813, 479-2848.

SIDNEY Split Level
Well decorated and maintained newer home on quiet cul de sac for a purchaser demanding excellence at a reasonable price. A lovely 3-bedroom home in an attractive neighborhood. MLS. $59,990.
Ross Butler or Marion Lund 477-5514, 388-6275 pager 2813, 479-2948.

IT WON'T FIT
Nope. This charming Victoria Mansion can't fit under the Christmas tree but look at all the room for your monstrous tree. The entertainment sized living room is equalled only by the holiday sized dining rm. A modern kitchen with counter top range and other built-ins will please Mrs. Santa. Up the sweeping staircase are all the bedrooms for those anxious children. Excellent lot in a good area. MLS. $69,900.
Ross Butler, Jim Anderson 477-9514, 388-6275 pager 2813, 595-3466.

WANTED: First Owner
Exceptional craftsmanship went into 4088 Quadra. Inspect it and see many small extra touches that distinguish a nice home from a great home. 3 bedrooms and basement ready for your imagination. What a Christmas gift! MLS. $69,900 asking.
Ross or Marion 477-9514, 388-6275 pager 2813, 479-2848.

Byron Price
and Associates Ltd.
804 BROUGHTON ST. 385-2458

Secluded Country Estate
You know Trans Canada Highway, right? You take Trans-Canada for about six miles and turn off it to old Island Highway, as if you were going to Colwood, see? No sooner do you hit Island Highway but you turn off it at Askins Rd. O.K. So you are on Askins Rd., and you drive along until you see a sign that says Chilko Rd. But this isn't it. You pass it and drive another fifty feet on until you see another sign that says Chilco Rd. This is it. Turn left. You drive along Chilco till you see a sign that says "Donena" and drive right into the property — almost two acres of it. If the owners are home, they will show you around. Better bring some feed for the ducks, so that when you go down to the waterfront you will get the hang of it. Price $120,000 or offer. P.S. If these directions seem complicated then call me, Don Bacon, and I will take you there, that's a good way, too. 385-2458.

Impressive Estate 10 Mile Point
Almost 3,000 sq. ft. in this residence of sheer elegance on over 1 1/2 acres in a most prestigious location. If you are seeking the ultimate please phone to see the brochure and arrange for a private viewing. Price $239,000.
385-2458 Gladyce McLure 385-8047 or 388-6275 Page No. 2551

REALSPAN PROPERTIES LTD.
1031 VANCOUVER ST. 388-6454

HEY!!! FAMILY MAN $64,900
GOLDSTREAM AT VANTILBERG CRES.
Delightful location with an unobstructed view of Royal Colwood Golfcourse. Spacious and accessible corner lot in an area of some of Colwoods finest homes. 7 years old, 3 bedrooms, large living room, bright dining room, laundry room off kitchen, beautiful hardwood floors, ensuite plumbing and partially finished basement. Call us now to view:
DOUG MENZIES 478-9161
BILL THOMAS 743-9185 (collect)
OFFICE 388-6454

$1500 DOWN
$31,500 full price. Wall to wall carpet in front room, dining room and kitchen. Wired for electric stove, washer and dryer. Will accept trades on down payment. Phone owner 479-2209 or 652-1562.

SMALL 2-BEDROOM HOUSE, wiring updated, new roof, lot approximately 45x75 duplex zoned, excellent starter, $28,900. 479-4143.

250 HOUSES FOR SALE

SOUTH FAIRFIELD
115 Passmore. Two-storey, 4 B.Rs, den, 1½ baths. Nice family home close to schools, shopping centre and the beach. Listed $63,000. Mr. Shaver, 388-5911, Douglas Realty Ltd.

2 HOUSES TO BE MOVED, from apartment site, 2660 and 2656 Blackwood St., Call Ken Wright, 598-2183, evenings.

253 COUNTRY HOMES AND PROPERTIES

CUDDLE UP

Shawnigan Lake's most dramatic, warmest fireplace invites you to come in out of the cold. A super 2200 sq. ft. plus home surrounds the enormous fireplace and offers superb views of the lake from 2 wooded acres. Also, an area ready for your tennis courts. MLS $99,900 asking.
Ross Butler or Scott Munro 477-9514, or 388-6275 pager 2813. 477-2803.

SALE - TRADE
Private Lake
5 Acres
1720 Sq. Ft. Home

This superior executive home leaves little to be desired in elegance or location. The ranch style home features very costly carpeting and light fixtures; built-in washer, Jenn-air range, oven, garburator and vacuum system; marble fixtures in all 3 bathrms; and more. The one acre lake and level property (ideal for horses) is near the end of a quiet rural road on the Saanich peninsula. MLS. $119,900 asking. Possible trade for deluxe home in town.
Ross Butler or Marion Lund 477-9514, 388-6275 pager 2813. 479-2848.
Century 21 Principal Properties Ltd.

$89,900

Plenty of land (3½ acres) plus lovely older home. V.L.A. -built. Large family room, 3-bedroom, basement, updated kitchen. Owner will assist in financing on approved credit.

$51,500

Lovely rural setting, new home on 1-3 acre. Many advantages for a family, including a full basement, separate workshop, 3 bedrooms, dishwasher and electric forced air furnace. Sooke River Road area.

$30,900

71 mobile home on 70x110 lot. 2 bedrooms. Enjoy reliable electric forced air furnace and 4 appliances. This buyer's delight is near Sooke Village and off main highway.

SOOKE REALTY LTD.
642-5426
Bob George 642-5670 — Florence Goldie 642-3140

9338 CANORA

New 1600 square foot ranch-style home on a quiet two-thirds acre in North Saanich. Thermo windows. 3 bedrooms, 3 bathrooms (3-piece master ensuite), entertainment-size living room, dining room-family room. Mud room. GOOD carpets. $69,500.

6275 RODOLPH

Almost new 2750 square foot home in the desirable Keating Ridge area. Featuring thermo windows, 3 bedrooms (3-piece master ensuite), den, hobby room, large rumpus room (36'x16'), eating area in kitchen, Big covered sundeck. Low maintenance home. Many built-ins and extras. Valley views and distant sea views. This is a must see at the new price of $89,900 M.L.S.
Betty DuTemple
Sparling Real Estate
656-5511, 652-2219

SWIMMING & SKATING ! !

Reduced to $65,500!
If you are country minded, but value being close to recreation center, schools and busline, come and see this brand new beauty on a 80x177 (over ¼ ac.) lot on the southern outskirts of Sidney. This quality constructed home features: 3 bedrooms, 1½ bath, a full basement with finished rec. room, wrap around sundeck, beautiful rock face fireplace, etc. etc. MLS 20832. Bring your friends to buy the adjoining home.
656-4000 K. DROST 656-2427
SAANICH PENINSULA PROPERTIES LTD., SIDNEY

SEAVIEW

Very comfortable home overlooking Roberts Bay. 2 bedrooms on main plus 1 downstairs. Living room with fireplace. Deck off dining room. Immaculate inside and out. $63,500.

NORTH SAANICH

Large older home on 2 acres overlooking the end of the Penninsula. 2 bedrooms on main plus 1 upstairs, 1½ baths. All rooms are larger than average. Fireplace. M.L.S. $86,900.

John Bruce Bus. 656-2928
Res. 656-2023 or 656-6151
Sidney Realty Ltd.

HAVE LOTS WILL BUILD

To your specifications. If you want to live at Gordon Head and cannot find the house you like, bring your ideas or plans to us and let us put a package together. Another service offered by MR. GREENE 385-0795.
PEMBERTON, HOLMES LTD.
1000 Government St. 384-8124

TUDOR CHARM
1.64 ACRES

Only 8 years old but architecturally designed to create an authentic Tudor atmosphere. The many features of this 1400 sq. ft., 2-bedroom home cannot be properly described. Included on property is a matching Tudor-style barn or workshop. Located off Oldfield Rd. Realistically priced at $92,900 for information and opportunities to view, please call
GALE CHRISTENSON
477-0191 477-7047
Royal Trust Real Estate

SATISFACTION DELUXE $54,900

New custom built 3 bedroom home located above the Shawnigan Lake Inn. Features 1240 sq. ft. fireplace, 2-4 pce. baths, electric heat, thermal windows, quality carpet, well appointed kitchen, shake roof plus a attached double garage. Priced below appraised value. M.L.S. For more information or to view call Bill Kozak at 386-6164. Res. 368-6611 Local 243 anytime. Castle Properties Ltd.

ROOM TO BREATHE

Enjoy country life on this treed acre in Deep Cove. This cosy home is of solid construction and could be enlarged for a growing family. Big living room with brick fireplace, bright kitchen, two spacious bedrooms. Priced at $63,900. MLS 20897
MRS. E. FARQUHARSON 656-5808
GORDON HULME LTD.
655-1154

COBBLE HILL AREA — CLOSE to schools, post office and stores. 1.3 acres. Drilled well, 4 bedrooms, large utility room, compact kitchen with fridge and stove included, living room 17'x27', wall-to-wall shag carpet with feature wall with rock fireplace. 150' road frontage. $36,000 with $18,000 down and we'll assume mortgage. Phone 743-9184.

SOOKE AREA — $49,000
Price reduced for quick sale. 2 bedroom panabode with full basement. Wall to wall carpet, open cedar ceiling. City water. Separate garage. High ½ acre lot with seasonal stream. Call 479-7981.

ALMOST WATERFRONT

Beach access. 2934 Olympic View Drive, 478-6995.

1-BEDROOM, SIDNEY COTTAGE, on waterview lot. $31,500. Jim Jones, 656-4597. Capital Regent Agencies, 656-2951.

SHAWNIGAN LAKE RECREATIONAL lot by owner. Well treed seclusion with easy access to lake. $7,500. 598-8518.

SAANICH PENINSULA PROPERTIES
For all real estate requirements 2354 Beacon Ave., Sidney, 656-4000

BY OWNER — 3.8 VIEW ACRES, Metchosin. Beeautiful home. 2700 sq. ft. About $125,000. Full details, phone 478-2356.

253 COUNTRY HOMES and PROPERTIES

Western HOMES LTD.
1037 Cloverdale Ave., 386-3494

SECLUSION

Close in — near St. Francis Park on Munn Rd. 4 ACRES of beauty with 1400 sq. ft. of 1st class Lindal Cedar Home — private lake — trout pond with 2500 fingerlings — fountains — 18x33 workshop — dog run — 2 wells — 30 gals. per minute and MORE—MORE. ASKING PRICE IS ATTRACTIVE. Details call Ken Jensen 386-3494—592-9079.

2 ACRES $63,900 AND WORTH MORE

This Metchosin mini ranch is cleared, fenced, secluded, a beautiful setting with a two bdrm, no basement bungalow, 2 stall modern barn, year around pond for irrigation. Rare find — priced for quick sale. Phone:
Bill Wilson
386-3494
(24 hrs)

MILL BAY MINI FARM $59,800

Located in a quiet new area, with a NEW three bedroom no basement family home. Two nice acres, excellent water supply, just waiting for your family to move in. M.L.S. 20929 Two others available with barns at $64,500 and $69,500. To view phone now.
Neil R. MacDonald
386-3494
(24 hrs)

BEAVER LAKE PARK CAN'T BE BOUGHT

But you can buy a 3-bdrm home on 1.45 of an acre that adjoins the park property. Lots of room for pets, children, and Dad's separate garage and workshop is included in the reduced asking price of $61,900. MLS 20726

IMMEDIATE OCCUPANCY
FOR DETAILS CALL NOW
Jack Davis
386-3494 (24 hrs.)

OPEN HOUSE

SUNDAY 1:30 - 3:30
2140 WEILER
Christmas possession possible for this attractive, one level, 1,170 sq. ft. Sidney bungalow. 3 bedrooms, 1½ bathrooms, sunroom, heatilator fireplace, attached garage, storage shed. 79x157' lot bordering a nicely treed area. Stove, refrigerator, draperies included. Asking $53,900. MLS.
Jack Fetherston, 652-2269.

BUILDING LOT

51'x180' Patricia Bay area, well drilled, $29,500. Jim Jones, 656-4597.
CAPITAL REGION AGENCIES
656-3951

BY OWNER, 19-YEAR-OLD house on 2 acres, Royal Oak. 479-5272.

256 WATERFRONT PROPERTIES

PRACTICAL LUXURY WATERFRONT

It's hard to find a home that is just right for casual and formal entertaining, but we have one for sale. It is 2 years old and has 3 large bedrooms, 2 bathrooms, large living room, entertainment size dining room, spacious kitchen, opens up to family room with fireplace, courtyards patios and many extras. The family room, kitchen, D.R. & L.R., Master bedroom overlook the Strait of Georgia with magnificent views of San Juan Islands and Mount Baker. Top that off with 2700 sq. ft. of main plus part basement and double garage you have a luxurious home that is very practically priced at $167,500. MLS
RUTH OR STEVE SALAGA
386-2911, 479-5632
Homefinders, Wall & Redekop

PRICE REDUCED

1 acre waterfront lot in Sooke, owner very anxious to sell. This lot is on municipal water. Asking price now only $29,000. For more information please call KENT DEANS 477-0141 or 386-7156.

THIEVES BAY

Is generally sheltered by the breakwater and should permit of installation of a mooring-ring in front of this west outlook (beautiful sunsets) waterfront lot. Power, water and telephone services to 79' schooner way roadfrontage. Average size of lot 75x185. Good building site— $25,000 Call JOHN RUSSELL 477-0141 or 592-3248.

Permanent Trust Co.

THIS PROPERTY DEFIES GRAVITY!

Yes — something that will go up and never come down is the value of this beautiful property. Over ¼ acre sloping to the water, treed in arbutus and fir and set in an area of tremendous homes. The well is in, power is connected to a small A-frame and of course the ocean.
MICHAEL BURR 598-2079
$69,900
david burr ltd.
655 Fort St. 384-9335

DALLAS RD.

If you've always wanted to live in this prestigeous location, now is your opportunity. I have a beautiful 2 or 3 bedroom Tudor home ideally located at 1350 Dallas. Other features include large living room with F.P., family room and separate dining room on main level. All this on beautiful grounds and priced at only $110,000.
GERRY MARTIN
Bus. 598-5144 Res. 477-7050
T. L. Mann & Associates Ltd.

OCEAN FRONT HOME

Only once every few years do we have such an attractive waterfront home for sale at so reasonable a price — an outstanding view of the Gulf of Georgia and the Gulf Islands, a sandy beach, clams, oysters, salmon and cruising all at your doorstep — a 1400 square foot home with basement, on water and sewer, patios at front and back, etc. are yours for the asking price of $89,500. Call E. Scott at H. J. W. Evans Limited, 100 Wallace Street, Nanaimo, B.C. Telephone 753-2481.

6 ACRES METCHOSIN

All pastured in horse country. Lovely home with 1500 sq. ft. on one floor offering sweeping views of city, sea and mountains from main living area. Heated covered swimming pool attached to home by fireplace and breezeway. Large heated insulated workshop with meat cooler. Asking $235,000.
BOB PAUL 478-5551 478-2477
BLOCK BROS. REALTY LTD.

$99,500

Choice waterfront location in Oak Bay. Low usable waterfront with ramp and boathouse. Renovated 2 BR bungalow that could be enlarged if needed. This type of property is hard to find. For viewing:
477-1841 KEITH KAPE 477-7445
BLOCK BROS. REALTY LTD.

BIDS INVITED FOR TWO ADJOINING waterfront lots, one with summer home, approx. ¾ acre each, situated at Green Point, Cowichan Bay, highest or any bid, not necessarily accepted. For information or viewing phone 656-3395.

OCEANFRONT

800 ft. of it backing on 18 beautifully treed acres. Far from Victoria. $16,000. DAR GARSIDE. 384-8001. The Royal Trust Co.

SANDY BEACH EASY SHAWNIGAN Lake Rd. Old cottage overlooking the lake plus building site with permit for new home. $39,000. Shawnigan Realty, 743-5311, J. Etienne 743-2607.

SHAWNIGAN LAKE

Waterfront, southeast end with cottage, beach and wharf. $43,500. 112-743-5151.

256 WATERFRONT PROPERTIES

NEW LISTING WATERFRONT CORDOVA BAY PARKER AVE. $115,000

During the last 3 years this beautiful 2-bedroom, waterfront bungalow has had all the tender, loving care that makes a house a home. The kitchen has been completely remodelled including a built-in dishwasher, the roof has been remodelled including a built-in dishwasher, the roof has been replaced, wall-to-wall carpeting has been added, a new patio, a super rec. room, good access to the beach and much, much more! This is the first time offered and this type of property doesn't last long! Act quickly!
JOHN E. THOMSON
NORTHERN PACIFIC REALTY LTD.
479-1687

WATERFRONT ABOUT 1.50 ACRES
ARDMORE-COLES BAY
A comfortable rustic country home offering on the main floor living room (26'x13'8), dining room, kitchen with family room off, two bedrooms and four-pce. bathroom. The basement which is set up as a separate suite has living room with fireplace, kitchen, bedroom and four-pce. bahtroom. There is a separate two-car garage with workshop. Under current zoning the property lends itself to a division. This very interesting and desirable property must be viewed to be appreciated. Offered at only $118,000. (MLS))
PETER NASH 598-3321, 592-3473
JACK MEARS
OAK BAY REALTY LTD.

THERE IS A LARGE DISTINCTION

between waterfront and waterfront you can use. Easy access — minutes to city centre — warm to swim in summer — wharf and deep moorage — speedy outlet to open water and unpolluted. A new master-built 2 BR full basement home included, suitable for business, retirement, boat lovers and people wishing seclusion on these 2 acres. Low taxes priced at only $58,000. MLS. See this with JIM WALTERS 384-8001 or Res. 656-3253.

CHRISTINA LAKE CHASE POINT BEACH FRONT

This is one of the finest properties in the area with 240 ft. of sandy beach and 3.3 acres of park-like home. Beautiful clean 75-degree water all summer. Offered at $69,500 with terms available.
PETER DUECK or
MIKE WESTON
386-7521
BOORMAN INVESTMENT CO. LTD.
1111 Government St.

E. SOOKE BASIN

Professionally built 5-bedroom home on two lovely acres overlooking the hills and touching the lovely basin. Ideal for entertaining, fishing, boating or just enjoying. So many good features you'll love to see. Call me today. 479-1667 anytime or 595-2154.
I. G. LIDSTONE
J. H. Whittome & Co. Ltd.
Royal Oak Branch

½ acre of beautiful treed land with superior sunny beach. Very private. Have building permit for fine, secluded, year-round home. Concrete foundation and septic tank installed already. Intriguing footpath winds through the tall trees, gently sloping from the house to a superb spot on the Shawnigan Lake waterfront. Asking $43,900 which includes $4500 worth of work done.
743-5311 J. Etienne 743-2607
Shawnigan Realty Ltd.

LAKE WATERFRONT

Within the 7 mile circle, a 2-plus bedroom home on an Acre and a half of partly landscaped grounds with fruit trees, firs, arbutus, cedar and dogwood. A separate double garage, a new greenhouse and partly fenced. All this for only $74,900. Exclusive with:
W. MICHAELS R. JOHNSON
388-4271 (24 Hr. Service)
J. H. WHITTOME & CO. LTD.

USEABLE WATERFRONT

125' of sand and pebble beach with .73 acre of manicured grounds surrounding this immaculate 2 storey with 2870 sq. ft. within 1½ miles of UVic. Mt. Call us. HERB McDANNOLD 595-1177 or GLEN McDANNOLD 595-6488 or 382-9191.

CANADA PERMANENT TRUST COMPANY

IMMACULATE 4 BEDROOM house and grounds, 1100 sq. ft. on 1½ floors plus 700 Sq. Ft. in partially developed basement. A sound investment, this home has tremendous potential for further enhancing house and protected waterfront or just live graciously as is. View Royal, 217 Stewart Avenue. To View, Phone: 478-9640 or 386-2938 Price: $74,500.

150' COWICHAN LAKE, A-FRAME $35,000. 598-2994 or 748-3209.

258 CONDOMINIUMS and TOWNHOUSES

the Permanent
1125 DOUGLAS ST. and 3647 SHELBOURNE ST.

ROCKLAND SQUARE TOWNHOMES

Adult-oriented complex unbeatable for location, size and value. Located at 949 Pemberton Road. Shown by appointment anytime. Open House Saturday 1:30-4:30. HERB McDANNOLD 595-1177. GLEN McDANNOLD 595-6488 or 382-9191.

PRICE REDUCED!

Spacious 2 bdrms., 1½ baths. The Savoy. Features 1342 sq. ft., lush w-w carpet, sundrapes, 2 balconies, all the amenities plus appliances. MLS. Now priced at $59,900. Call us! GLEN McDANNOLD 595-6388 BERB McDANNOLD 595-1177 or 382-9191.

CANADA PERMANENT TRUST COMPANY

IMMEDIATE OCCUPANCY POSSIBLE

1. Large family oriented townhouse near University and K Mart. Only $54,900.
2. Large 1200 sq. ft. apt. Many extras like in suite laundry — 1½ baths, front back entrance close to 3 bus lines. Only $42,900.

595-5171 DOUG POSKITT 477-0645
Canada Trust

RETIREMENT HOMES

Deluxe completely soundproofed, 16-unit apartment condominium. Available for up to $7,000 under government licensed appraiser's valuation. Ideal terms excellent accommodation. Close to every amenity. Negotiated meals on wheels for those desiring buses, taxis, walking distance to shopping centre. Medical services available instantly. Inquire Box 501, Sooke or phone 642-3261, Mr. Clarke.

CLOSE-IN CONDOMINIUM ONLY $26,900

Suitable for bachelor or older person. One bedroom, living room, kitchen with dining area, 4 pce. bath, stove and fridge included. Modern building with controlled entrance. Covered parking. Rec room and work shop, coin-op laundry. F. COLOMBIN 385-3033 or NANAIMO REALTY (VICTORIA LTD.) 385-5741.

WATERVIEWS

From every window in this spacious 2-bedroom condominium Dallas Rd.
Phone TED HOBBS
477-9514 477-4043
Century 21 Principal Properties Ltd.

BY OWNER, THIRD FLOOR, 1-bedroom suite. Cedar Hill and Richmond area. Indoor pool, sauna. $32,000. 10% mortgage. 477-3601.

258 CONDOMINIUMS and TOWNHOUSES

KNOWLES REALTY LTD.

HURRY TO
"THE HILLSHIRE"
& OPEN
Mon. to Sat. 10:00-5:00

$29,900 - $42,000

Victoria's fastest selling condominium project.
1525 HILLSIDE
One and two bedroom apartment style homes.
Features include: Built-in dishwashers, stoves, refrigerators, W-W carpeting, attractive well disigned kitchens (some offer eating area in kitchen).
ONLY 23 left.

For Sunday viewing call any of following numbers. 592-6372, 595-3022, 656-5235, 385-9921.

FAIRFIELD

1 year old, 2 bedroom. Adult oriented — one block to transportation. Excellent condition. Price only $44,900. New MLS. Call Kris 595-3022 or Ken 656-5235 or office 384-8101.

$31,500
SIDNEY

Large 1 bedroom with new w-w carpet, dishwasher. Main floor location, quiet, pleasant outlook.
384-8101 Bill Knowles 656-3779

$43,900

Unobstructed WATER-VIEWS from this 2 bedroom apartment home in quiet, well maintained building — top floor location.
Bill Knowles
384-8101 656-3779

JACK MEARS
OAK BAY REALTY LTD.
"The Professional People"
2194 OAK BAY 598-3321
3618 SHELBOURNE 598-3344

DALLAS ROAD
OVERLOOKING ROSS BAY
This attractively decorated 845 sq. ft. one-bedroom condominium offered at only $42,800 must be seen. Some features ... eleven suite building, no party walls, windows in kitchen and bathroom, wall-to-wall carpets, all quality appliances, monthly assessment $45.00. Sweeping views, close to transportation. By appointment with PETER NASH 598-3321 or 592-3473

INDIVIDUAL AS A SNOWFLAKE
There are lots of them but look at this! 2 bedrooms, master with ensuite. Kitchen has a broom cupboard. Living room with in-line dining and balcony. Extra storage and laundry down. Extra space for parking. Very close to bus line and shops. Esquimalt and Admirals area. Please Call: PHYLLIS COUTTS at 598-3344. Exclusive. Asking $38,500.

WHITTOME'S
1111 BLANSHARD 388-4271

JAMES BAY AREA

2-bedroom condominium located at 305-305 Michigan, Corner Oswego and Michigan. Wall-to-wall carpet, Fridge and stove included. 6-year old block. Priced to sell at $32,900. Realtors welcome. For more information or prior viewing. Please call O. DOUGLAS or E. WILKINSONat 388-4271 anytime.

A NEW LIFE AT SPENCER CASTLE

Wish to move next year? Take advantage of this years price. Excellent tenant until March. Beautiful views from this spacious suite. Superb design and construction, acres of delightful gardens. Guest room, indoor pool and sauna, $74,900.
388-4271 RUTH LUKAITIS 477-5306
478-2459 SHIRLEY WILDE 388-4271
J. H. WHITTOME CO. LTD.

d burr LTD.

SPENCER CASTLE PHASE I & II

See and compare the available units in this reinforced concrete building. All units comprise 2 bedrooms, 2 full baths, floor areas from 1215 to 1365 sq. ft. Priced from.

$64,500 - $74,500

MADGE or DON ROBBINS
384-9335 384-9072

KENSINGTON TCE.

Top floor corner unit facing west, comprising two bedrooms, 1½ baths, large living room, dining area, kitchen with frig, range and dishwasher. Hot water heating. Sauna, whirlpool, games room, lounge and hobby room make up some of the amenities in this well managed condominium. See for yourself and make an offer on the asking price of:
MLS 19588

$42,900

MADGE or DON ROBBINS
384-9335 384-9072

CHILDREN WANTED

Young families who think they cannot afford to buy wanted for this new Langford Garden Apartment. Here is your chance to own your own family accommodation at a reasonable price. One, two and three bedrooms priced from $29,500-$42,000 on easy terms. Come and see the display suite at 636 Granderson Road from 10 a.m. to 6 p.m. every day.
LYNN HOLMES 474-1630 or
B.A. Realty Ltd. 385-1431

UNIVERSITY

PARK TERRACE. We dare you to compare this value at $39,900. Over 1100 sq. ft., 2 bdrms. and large living room. 1½-yr.-old. Fridge, stove, washer and dryer included. Close to conveniences. Available now. For viewing call: 386-2231 HUGH M. NICOL 477-7678
BLOCK BROS. REALTY LTD.

DUNCAN CONDOMINIUM
By owner — deluxe 3-bedroom spacious home, top floor view, near town. Phone 748-9688.

Free 'n' Easy

Printed Pattern
9349
8-20

by Marian Martin

Show off your figure to sleek perfection in this lithe dart-shaped jumpsuit. Top it with a swinging, sleeveless, contrasting jacket. Sew for holidays.

Printed Pattern 9349: Misses' Sizes 8, 10, 12, 14, 16, 18, 20. Size 12 (bust 34) jumpsuit takes 3⅜ yards 45-inch.

$1.00 for each pattern — cash, cheque or money order. Add 15¢ for each pattern for first-class mail and handling. Send to: Daily Colonist Pattern Dept., 60 Progress Ave., Scarborough, Ontario, M1T 4P7. Print plainly pattern number, your name, address.

If you think clothing is too expensive, save and sew — send for NEW FALL-WINTER PATTERN CATALOG! 150 styles — lots of exciting quickies. Free pattern coupon. Send 75¢

Instant Sewing Book	$1.00
Sew + Knit Book	$1.25
Instant Money Crafts	$1.00
Instant Fashion Book	$1.00

Merry Multicolors

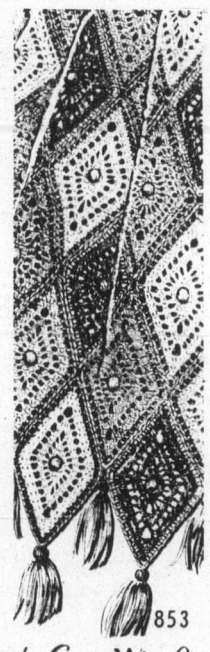

853

by Laura Wheeler

Makes you feel warm just to look at this cozy afghan!

See how popcorn centers add even more texture interest to this afghan in spider web design. Crochet 8½ x 13 inch diamonds in many colors of worsted. Pat. 853: directions.

$1.00 for each pattern — cash, cheque or money order. Add 15¢ for each pattern for first-class mail and handling. Send to: Daily Colonist Pattern Dept., 60 Progress Ave., Scarborough, Ontario, M1T 4P7. Print plainly pattern number, your name, address.

NEW 1977 NEEDLECRAFT CATALOG has 225 designs, 3 free patterns inside. Knit, crochet, crafts! Send 75¢

Stitch 'n Patch Quilts	$1.25
Crochet with Squares	$1.00
Crochet a Wardrobe	$1.00
Nifty Fifty Quilts	$1.00
Ripple Crochet	$1.00
Sew + Knit Book	$1.25
Needlepoint Book	$1.00
Flower Crochet	$1.00
Hairpin Crochet Book	$1.00
Instant Crochet Book	$1.00
Instant Money Book	$1.00
Instant Macramé Book	$1.00
Complete Gift Book	$1.00
Complete Afghans #14	$1.00
12 Prize Afghans #12	60¢
Book of 16 Quilts #1	60¢
Museum Quilt Book #2	60¢
15 Quilts for Today #3	60¢
Book of 16 Jiffy Rugs	60¢

258 CONDOMINIUMS and TOWNHOUSES

RIM ROBERTS INVESTMENTS & MANAGEMENT LTD.
702-1175 DOUGLAS 388-6691

FERNHILL PLACE

Esquimalt Area
20 STRATA HOMES
$39,000 to $48,900
Suite 402 with Fireplace $45,500
OPEN DAILY 1 TO 6
614 FERNHILL PLACE

ESQUIMALT

Children Welcome
$31,900
An excellent opportunity for a young family to purchase a home. 3 bedrooms, 4-pce. bathroom, living room and dining room have wall-to-wall carpet. This home is in immaculate condition.

ROYAL WOODS $34,900

REALLY NICE
Swimming pool, sauna, whirlpool, exercise room, library, lounge, also tennis courts. Stove, frost-free fridge and dishwasher included in this immaculate suite.
JOE MANTON 382-5211

THE AFFORDABLE TOWNHOMES

HARBOUR PARK

CORNER OF MONTREAL AND NIAGARA STREETS
3 Bedrooms
From $1,250 Down
with B.C. Gov't Grant
PRICED FROM $44,900
QUALIFIES FOR
A.H.O.P. FINANCING
—adjacent to public tennis courts
—and major park
—public school within 2 blocks
—1 short block to waterfront
OPEN HOUSE
12 noon to 6 p.m. daily
FOR FURTHER INFORMATION PLEASE CALL GERRY LLOYD
BLOCK BROS. 477-1841
RES. 479-4105

DAON

WHITTOME'S
ROYAL OAK BRANCH
4520 W. Saanich Rd.
479-1667

FIREPLACE

2 large bedrooms, 2 baths, one ensuite. Loads of storage, separate entrance. Only 12 units, covered parking. Close to everything. Only $47,000. 479-1667 or 595-2154.
I. G. LIDSTONE
J. H. Whittome & Co. Ltd.
Royal Oak Branch

WESTPORT 1020 Esquimalt Rd.

—Spectacular views.
—Creative landscaping.
—Wood burning fireplaces.
—Under building parking
—30 homes all with one and one-half bathrooms.
—PRICED FROM $36,900.
OPEN DAILY
1:30-4:30 6:30-9:30
SAT. 1:00-5:00
To enter — turn right on Lampson and right on Wordsley.
RICK KINNIS 477-9364
ARNTLD MARR 477-6232
WESTMONT REALTY LTD.
920 Hillside
386-6768

TOWNHOUSE!

Nearly new 2 bdrm townhouse located in James Bay close to the ocean. Large living room with F.P., modern kitchen with appliances, 1½ baths. Only $49,900, with low down payment to qualified purchaser.
GERRY MARTIN
Bus. 598-5144 Res. 477-7050
T. L. Mann & Associates Ltd.

ROYAL WOODS

A beautiful full 2-bdrm suite with 1½ baths, living and dining rooms and balcony. On 2nd floor, and still close to your car. Enjoy the pool, sauna, whirlpool, poolroom and partyroom. Stove, fridge and dishwasher included. This suite is $7,000.00 lower then any comparable one on the market in this complex. Call me now for an appointment to view. $47,500.
KEN MANN 598-5144
T. L. MANN & ASSOCIATES LTD.

ESTATE
MUST
BE
SOLD

This vacant 2-Bedroom suite is priced to sell. Pleasant westerly outlook from your living room and both bedrooms, kitchen with fridge, stove, garburator, large living room for entertaining. In suite laundry. Asking $40,900. MLS 20727. All reasonable offers considered. Call:
M. K. Lawson, 479-8813
or
Park Pacific Investments Ltd.
383-4124

2-BEDROOM SUITE ON SECOND floor at 204-642 Admirals Rd. Furnished or not furnished. Open House daily from 10 till 4. Low down payment. Owner will carry the mortgage.

KENSINGTON TERRACE
Swap 1 bedroom and den for rentable condominium or small house. Phone 656-4684.

258 CONDOMINIUMS and TOWNHOUSES

Condominum Values

$34,900—Ultimate 1-bedroom condominium in small (15 units) building, close to town and all amenities. Features brick, raised hearth wood burning Fireplace, self-contained laundry room. Private, quiet, end suite with huge garden balcony. Appliances included.
Two choice suites in small adult-oriented brick bldg., quietly situated by the Gorge.
Both feature in-suite laundry rooms, same floor storage, 5 quality appliances, W-W thruout, breezeway, hobby shop, rec room, sauna and swirlpool baths. Ample parking.
1—$45,500. Over 1,060 sq. ft. plus 2 large garden balconies. Spacious living and dining rooms, 2 large bedrooms, loads of closet and cupboard space, tastefully decorated.
2—$45,700. Over 1,250 sq. ft. end suite on 3rd floor. Features 2 large bedrooms, 1½ baths (ensuite). Extra large walk-in closet or sewing room.
JOHN M. HUNTER
388-6424 (Res. 592-6073)
BAYSHORE REALTY LTD.
1006 FORT STREET

Green Acres

3½ Percent

Exclusive Residential
HENDERSON REALTY LTD.
385-9741 (anytime)

LUXURY SUITE
GORDON HEAD
LUXURY SUITE
GORDON HEAD
Terrific accommodation for the young family. Living room 18x14, dining room, 2 large bedrooms, mountain views. Quality appliances. Swirlpool, sauna, many more extras. Excellent financing. Asking only $44,250. MLS
BOB GIBSON 658-5135
BILL McCARTER 592-3970

LUXURY TOWNHOUSE

GORDON HEAD
4 Bedrooms, 3 Bathrooms, family room. Close to schools.
$59,900
Call anytime,
Guy Bourgeois
477-9514
Century 21
Principal Properties Ltd.

VENDOR ANXIOUS!!!

VENDOR TRANSFERRED
UNIT 5
3987 GDN. HD. RD.
This quality built 3 bedroom, full cement basement (TOWNHOUSE) is so located as to give an open aspect, and this feeling of spaciousness is carried on throughout the interior, for example, the master bedroom has a mirrored feature wall and a large walk-in closet. The kitchen patio leads to a private terraced deck. Must be seen to be appreciated. MLS No. 20641. Asking $55,500.
388-9172 BOB LINDSAY 388-7407
COMMERCE CAPITAL TRUST
731 Fort St.

P.R.B
P. R. BROWN AND SONS LTD.
"The People To See"

TOWNHOUSE SPECIAL!

Must be sold — asking $59,900. No. 16-4391 Torquay in Gordon Head. Over 1,800 sq. ft. with southerly views from living room, rec. room, and two of the three bedrooms. Has 1½ baths, 2 sundecks, five appliances, and more! L.B. on. A pleasure to show! Call:
ROY ANDERSON: 385-3435 or 477-5057

OPEN HOUSE

BY OWNER
SAT.-SUN.
NOON TO 4:30
101 St. Lawrence St.
(Just off Dallas Rd.)
Townhouse-Condominiums
Only 5 units left
Attractively Priced
Promo Investments Ltd.
385-1008

Check and Compare

MT. TOLMIE-SHELBOURNE
ONE AND TWO-BDRM. APTS.
PRICED FROM — $29,500
Incl. appliances, carpeting, drapes, games room, hobby shop, pools, sauna, extra storage, parking. Close to shopping and transportation. MLS. To view anytime call:
KELLY DICKSON 477-1683

Norm Ross ASSOCIATES LTD.
440-1070 Douglas 382-6151

OPEN HOUSE DAILY 1:30-4:30

(Except Sunday)
RING SUITE 1003
139 CLARENCE
Beautiful views over straits from this 10th floor, 2-bedrm. 1,250 sq. ft. suite, 2 bathrooms, washer, and dryer, 2 elevators. Guest suite in building, large indoor swimming pool, sauna and swirl pool. $81,900. For appointment to view call Howard Blake 383-4372 or 592-2407.
WHYTE & GOWER
OAK BAY PROPERTIES LTD.
2227 Oak Bay Ave.

1-BEDROOM CONDOMINIUM

Very spacious — 17x18.5 living room, 8x11 dining room. Wall-to-wall carpet. Gallery kitchen. Price includes stove, fridge and drapes. MLS 20649. Asking $34,900.
477-0191 ART EVANS 658-8924
Royal Trust Real Estate

SPENCER CASTLE $64,500

Unbelievable value in this large luxurious 2-bedroom corner suite. Truly a bargain at today's prices. To view this and others call
ANITA TAIT
386-2911 477-8522
Homefinders, Wall and Redekop

The Savoy Sacrifice Sale

Owners moving to USA. 777 Blanshard. Deluxe 2-bdrm., 1½ baths, dining room, dble. drapes, and 4 balconies with southern exposure. No reasonable offer refused. $5,000 dn. to right people. 382-5577.

ORCHARD HOUSE
Studio from $25,000
1-Bedroom from $29,000
2-Bedroom from $50,000
Open 2-9 Daily
Saturday 1-6
Sunday 1-6
647 Michigan St.
382-8231 382-8232

258 CONDOMINIUMS and TOWNHOUSES

VR Victoria Realty LTD
386-3585

Admirals Harbour View Townhouses

933 ADMIRALS ROAD, ESQUIMALT
(Parklands Area)
5 YEAR WARRANTY
Open to View
SAT.
12 noon-6 p.m.
Weekdays
1-6 p.m.
PRICE RANGE:
$53,500-$59,500
—Two and three bedrooms.
—Over 4⅛ acres treed parkland.
—Fireplaces.
—Carports.
—Basements in many.
—Rustic Cedar and Stucco exterior.
—Screened patios.
—Landscaped.

B.C. LAND AND INSURANCE AGENCY LTD.

Considering a Townhouse

PRESTIGIOUS KNIGHT COURT
1740 KNIGHT AVE. OFF RICHMOND RD.
CLOSE TO SCHOOLS, SHOPPING, UVIC, HOSPITALS, ETC.
1600 SQ. FT.
3 BEDROOMS
3 BATHROOMS
FIREPLACES
FRIDGE, STOVE, DISHWASHER, GARBURATOR
KITCHEN WITH BREAKFAST AREA
DINING ROOM
LARGE UTILITY ROOM
LOADS OF STORAGE
CENTRAL VACUUM SYSTEM
ROUGHED-IN
EXCELLENT 10¾% FINANCING
ASKING FROM $61,900

OPEN HOUSE Saturday and Sunday 1:30 p.m. to 4:00 p.m.

CALL DON OAKES
478-4334,
478-5588

Park Pacific

ROYAL WOODS

McKenzie near Quadra)
1—PROPER ONE BEDROOM APARTMENT-HOME — $31,900, most co-operative vendor will carry sufficient additional financing (for reliable covenant) to make LOW, LOW DOWNPAYMENT POSSIBLE.
2 — LOVELY TWO-BEDROOM CORNER APARTMENT-HOME (facing South and West on ground floor) — ASKING $48,900. Ensuite 2-pc. bathroom in master bedroom. As in all suites, stove, fridge, dishwasher, storage locker and parking space are included in the price. QUICK OCCUPANCY POSSIBLE.
—Lovely treed property. Professionally landscaped.
—Large heated indoor pool, with handy outdoor patios.
—Sauna, swirlpool, exercise room and changing rooms.
—Two deluxe recreation lounges.
—Tudor motif reading room with beamed ceilings.
—Hobby room and workshop.
—Magnificent billiard room.
—Tennis court and shuffle board.
For additional information, or appointment to view call:
GEORGE BLACK
382-2426 383-4124
ROBERT YOUNG
383-9898 383-4124

Park Pacific

SPENCER CASTLE

Danzo and Franco Holdings Limited
Cordinally Invites You to View
The Third and Final Phase of SPENCER CASTLE
2930 Cook Street
Weekdays 1-5 p.m. 384-4013
or Weekends, By Appointment
386-3816

SIDNEY TOWNHOUSE

Two bedrooms, living room with dining area, family room off kitchen, extra storage room, 1½ baths, colored appliances and drapes. To view phone 382-0514.

TRADE
Through
CLASSIFIED
DIAL 386-2121

258 CONDOMINIUMS and TOWNHOUSES

ROCK FIREPLACE
SEA VIEWS
2 Bdrms—Ensuite
ONLY $49,900
Gracious "home-like" living is yours in this
TOP
floor
CORNER
suite. Full-length
BALCONY,
accessible from
THERMOPANE
doors off living room and master bedroom. Fantastic
Floor-to-Ceiling
raised-hearth fireplace. Dining room with thermopane window and attractive
BUILT-INS
cheery
SKYLIGHT
in extra-wide kitchen. Elegant, 4-pce. bath with molded tub enclosure. Wall-to-wall. One block from
SEA and PARK
$49,900 including draperies, stove and fridge. Call now for your appointment to view
ANYTIME
with:
DONNA FOSS
385-7761 24 hrs. 384-8075 Pager 504

SPENCER CASTLE
$69,500—MLS
VACANT
2 BEDROOMS, 2 BATHS
5 APPLIANCES AND GARBURATOR
REINFORCED CONCRETE CONSTRUCTION
WALL-TO-WALL AND SUNDRAPES
CRYSTAL FIXTURES
HIGH SEA, MOUNTAIN AND GARDEN VIEWS
GUEST SUITES, INDOOR POOL AND SAUNAS: POOL TABLE
COVERED PARKING
CARPETED BALCONY
EXCELLENT STORAGE
ASSUMABLE 9¼% MORTGAGE
TO VIEW AT ANYTIME, PLEASE CALL
DONNA FOSS
385-7761 24 hrs. 384-8075 Pger 504
D. F. HANLEY AGENCIES LTD.

Western HOMES Ltd.
DOWNE-TOWNE-HOUSE
This townhouse is unusual, different, designed for the disurimi-nating individual, yet still practical. Located within walking distance of city centre. It features 1572 sq. ft. of living space on 3 levels. The living room has a F.P. to radiate the friendly warmth of the whole floor. The two bdrms could easily be 3. The master bedroom is 19x9. The upper level is a well planned double duty area used as a office and a fun filled family rm. All this plus Vac U Flow and W. W carpet throughout. Just listed at $65,000. Phone
Bill Wilson
386-3494
(24 hrs)

CEMENT and STEEL
SAVOY CONDO
$46,000
This one-B.R. and den prestige suite is a corner suite with big L.R. and D.R. combined. Fridge, stove and dishwasher included. Swirlpool, sauna and beautiful entertainment lounge. Underground parking and close to downtown shopping. To View Call:
SHANE BERURT
386-8871 388-6275 Pager 574
STANELAND JOHNSON
384-0994
NEWSTEAD REALTY LTD.
598-5165
386-8871

SINCE 1887
Pemberton, Holmes Ltd.
1000 Gov't. St. 384-8124
Call Del Wiliams
TO SEE THE FOLLOWING CONDOMINIUMS
1 No. 12-477 Lampson. ML. 21262 3 bedroom, only $31,500.
2 No. 307-25 Government. Exc. 1 bedroom near Dallas Rd. and Beach, only $35,000.
3. No. 205-1009 Mackenzie. ML. 20307 In beautiful Royal Woods. 2 bedrooms, ensuite, dishwasher, frig, stove. One of the best buys in town at $45,900.
DEL WILLIAMS 385-9855

CONDOMINIUM SPECIALS
If you are considering condominium living, call me to show you the selection I have listed.
1) Choice 1-bedroom suite in a concrete building, walking distance to downtown, very low maintenance, including heat and priced to sell at $33,900. MLS.
2) Quiet, peaceful Dingley Dell St. Spacious 2-bedroom corner suite. Laundry en-suite, quality carpets, lots of storage cupboards and a realistic price of $41,900. Exclusive.
3) Excellent Gorke water views from this sunny southern exposure top floor 2-bedroom suite. Spacious entry hall, bright kitchen with dishwasher and in a good adult oriented building. Call to view this luxurious immaculate suite — anytime — Priced at $47,500.
BERNEIDA TAYLOR
477-0191 382-9485
Royal Trust Real Estate

SOMETHING SPECIAL
First time on the market, this lovely home of approx. 4000 sq. ft. is located on approx. 1¾ acres with 200 ft. waterfrontage, well treed. This home also has a guest or caretaker's cottage. This lovely ome feautres a living room with Arizona marble fireplace, dining room, 3 bedrooms and den. Excellent family room, sauna bath, swimming pool and much more beyond describing in this ad. Well priced at $225,000. Clear title. Owner would carry a large mortgage. To view this exclusive please call:
ROMA and JOHN MOLYARD
477-0191 (24 hrs.) 384-4827
The Royal Trust Real Estate Dept.

TOWNHOUSE BY OWNER
Family living at it's finest, only 8 months old, featuring over 1400 sq. ft., 3 bedrooms, 1½ bathrooms, wall to wall carpet throughout, large kitchen with eating area, basement with workshop and laundry room, patio, sundeck, plus swimming pool, sauna, etc. Close to schools and bus. Priced to sell at $54,500 low down payment. Drive by 592 Carnation Place and call 479-5255 to view.

3-BDRM. TOWNHOUSE
By owner, $36,900. Parkside Place. Tillicum and Burnside. 1½ baths, wall to wall, all applaince, private patio, swimming pool. Evenings, 384-4292. Daytime, 384-2444.

BY OWNER. LARGE 3-BEDroom townhouse. 2 full bathrooms, 5 appliances, basement. Easily assumed mortgage. Furniture negotiable. Close to ocean and downtown. 386-3857, evenings. 383-6171, days.

THE LEXINGTON
1012 COLLINSON STREET
OPEN WEEK-DAYS 11-4
VICTORIA'S NEWEST CONDOMINIUM
PRIME FAIRFIELD LOCATION
2 BEDROOM — 1½ BATHROOM
AS LOW AS $2,175 DOWN
95% FINANCING AVAILABLE
PRE-PAID APPRAISALS
PRE-PAID SOLICITOR COSTS
BOWEDEN REALTY 383-5524
383-4819 RESIDENCE 477-7750

258 CONDOMINIUMS and TOWNHOUSES

PACE Properties Ltd.
1640 Oak Bay Ave. 595-2413
PASSMORE PLACE
Just a few minutes from downtown — ideal for the family and as modern as tomorrow!
The use of the recreation centre, heated swimming pool and toddler's pool are all included for the owners of this prime 3 bedroom, 2 bathroom townhouse.
Well designed with the bedrooms upstairs, private patio and nice lawns. This is a prime townhouse in an excellent development. Handy for Spectrum and Colquitz. Owner says sell! $54,900. (New MLS.)
Yes — low down payment can handle.
595-2413 JERRY DOWNER 658-8491 or 384-8075, Pager No. 344

HOME FOR XMAS!
Buy yourself a presnt — Only $1900 to buy this unique 1-bed. st. All sorts of rec. facilities to help you relax. Close to University. Lots of privacy. Call SOPHIE HARDER today to view. 382-9903 or 477-0141.

TRADE? or $500 down
Yes, owner will trade this spacious 2-bed. suite for your houose and pay you the difference in cash. Suite has 2 lge. bed., fireplace and 2 balconies. Must move soon so call SOPHIE HARDER 382-9903 or 477-0141.

NO STEP
1. 3-bedroom ranch style townhouse, sep. private yard. Close to Woodwards. Full price $43,900.
TRY $1,750 dn
2. 3 BR, townhouse, children and pets welcome. Full price $32,900. For information on the above 2 ads ca'l R. W. RHODES 477-0141 or 479-9241 or JOT HOME 592-2130.
Permanent Trust Co.

FAIRFIELD
Enjoy the quiet charm of this superbly managed strata complex and the wonderful neighbors, who are a select mature age group with many professional and business oriented people. This delightful 2-bedroom unit provides kitchen with dishwasher, range, refrigerator, spacious dining room, cheerful bright living room with triple glass doors to sundeck, 2 excellent bedrooms, 4-pce. bath. Conveniently close to your private parking. To compliment this enjoyable life style of living is a lounge, meeting room, swirlpool, hobby room and barbecue patio. Easy walking distance to ocean. Prestigious location, yet very realistically priced at $44,900. Phone Morris Lund, 386-3585 any time. Res. 479-6688.

TOP FLOOR
TOP VALUE
Owners must sell this 1-bedrm corner unit. The reduced price makes it an OUTSTANDING BUY! Bright kit and dining area, pleasant distant views, convenient Gorgon Head location. Only 24 units in all, good common facilities, and quality construction are just some of the features. CMHC approved means flexible financing and better resale potential. Call today! Listed (MLS) at only $30,900.
JIM TYLER
385-7761 24 hrs. 477--4579 Res.
D. F. HANLEY AGENCIES LTD.

BEACON HILL
PARK DISTRICT
PRICE $53,800
New on the market — large and spacious, 1261 sq. ft., 2 bedrooms, 3-piece en suite, washer and dryer within, 7 utilities, patio, fireplace, storage room within, an abundance of closets and storage space. Common area has hospitality room, sauna, workshop and recreation room, guest parking. For elegance and gracious living this is a must to see. For viewing call Patrick Snow 592-3931 or Island Homes Ltd. 386-7545.

FAIRFIELD
Offers this pleasantly surprising 2 bedroom (oversize master has ensuite) condominium home. 4 kitchen appliances are included, there's lots of closet space and the D.R. and L.R. are surrounded by flowering shrubs giving the favored ground floor corner suite a quiet secluded atmosphere. $41,000 value negotiable around terms or trades. 10¾ mortgage. MLS 18849. View anytime. RICK KALLSTROM 595-5171 or 592-0033.
Canada Trust

ROYAL WOODS
2-bedroom choice third floor condominium one year old. Convenient to University, downtown. Low monthly assessment, includes heating, workshop, pool and extras. $50,900. 477-1412 or 479-9588.

1.94 ACRES — DUNCAN AREA. Water, treed, close to schools. $27,000. 748-7918.

263 GARAGES FOR SALE, RENT OR WANTED

WANTED: GARAGE TO REstore my sports car. approx. 6 months. 382-4494 or 479-5216.

265 HOUSES WANTED TO BUY

Castle Properties Ltd.
If your property is for sale and suits any of the following parties, please call.
URGENT
Semi-retired couple require two or three-bedroom home with few steps any area. Up to $70,000. Cash. Ben Greig 598-3105 or 386-6164.
CASH
Investor will pay cash for homes in need of repair for rental. Up to $40,000. Bob Kohlruss, 658-8360 or 386-6164.
TWO SCHOOL
TEACHERS
Require "Small" two or three-bedroom home not more than $49,000. Must be nice residential or rural area. Urgent. Cash to you. Ben Greig 386-6164 or 598-3105.
URGENT
Business couple require 2 or 3-bedroom home with large garage or space to erect same. Prefer some nice residential area in town or reasonably close in. Up to $60,000. Ben Greig, 598-3105 or 386-6164.
OAK BAY
Young family of four wants 3 bdrm home in Oak Bay. Must be a character home somewhat modernized in kitchen. Has $60,000 cash for downpayment and will consider buying up to $100,000. Poss. Jan.-Feb. What have you? Please call in confidence, Ole and Irmgadd Knudskov, 598-2461, around 5-7 p.m. or office, 386-6164.
QUALITY
REQUIRED
Side-by-side duplex with three bedrooms on one side. In nice area. Up to $90,000. Urgent. Ben Greig, 386-6164 or 598-3105.
INVESTOR
REQUIRES
One or two small houses for rental purpose. Easy care lots preferred. Up to $50,000. Instant decision. Ben Greig 386-6164 or 598-3105.
ANOTHER SERVICE OF CASTLE PROPERTIES
NEEDS GORGE OR
MARIGOLD AREA
Langford couple want to relocate closer to town. They require 2 bedrooms plus a full height basement. Max. price $55,000. Call Chris Greig, 386-6164 or 478-5953.
$50,000 WORTH
OF PRIVACY
Wanted by lady civil servant tired of gold-fish-bowl living. Needs elbow room or hedges. Any 2 Br. plus, home with basement or ample storage. Up to Elk Lake area. Quick decision, call Richard Wagner 385-5265. Castle Properties 386-6164.

Seamed-To-Slim

Printed Pattern

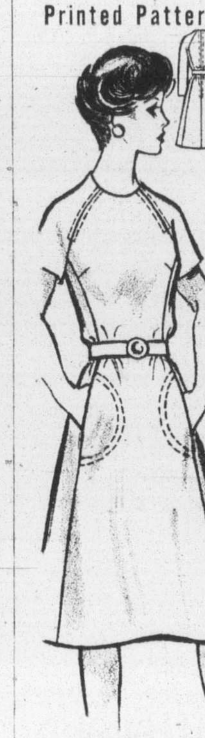

9027 SIZES 8-18
by Marian Martin

Princess lines define this SEAMED-TO-SLIM casual. Just as easy as it is flattering — no waist seam, no frills. Have same or contrasting stitching.
Printed Pattern 9027: Misses' Sizes 8, 10, 12, 14, 16, 18. Size 12 (bust 34) takes 2⅞ yards 45-inch fabric.
$1.00 for each pattern — cash, cheque or money order. Add 15¢ for each pattern for first-class mail and handling. Send to: Daily Colonist Pattern Dept., 60 Progress Ave., Scarborough, Ontario, M1T 4P7. Print plainly pattern number, your name, address.
If you think clothing is too expensive, save and sew — send for NEW FALL-WINTER PATTERN CATALOG! 150 styles — lots of exciting quickies. Free pattern coupon. Send 75¢

Instant Sewing Book	$1.00
Sew + Knit Book	$1.25
Instant Money Crafts	$1.00
Instant Fashion Book	$1.00

Folk Art Look!

940

by Laura Wheeler

Top sporty outfits with this happy, huggable set!
Bold cross-stitch embroidery and the touchable texture of popcorns and easy-crochet stitches spark this set. Use synthetic worsted. Pattern 940: scarf, hat adjusts-to-fit.
$1.00 for each pattern — cash, cheque or money order. Add 15¢ for each pattern for first-class mail and handling. Send to: Daily Colonist Pattern Dept., 60 Progress Ave., Scarborough, Ontario, M1T 4P7. Print plainly pattern number, your name, address.
NEW 1977 NEEDLECRAFT CATALOG has 225 designs, 3 free patterns inside. Knit, crochet, crafts! Send 75¢

Stitch 'n Patch Quilts	$1.25
Crochet with Squares	$1.00
Crochet a Wardrobe	$1.00
Nifty Fifty Quilts	$1.00
Ripple Crochet	$1.00
Sew + Knit Book	$1.25
Needlepoint Book	$1.00
Flower Crochet	$1.00
Hairpin Crochet Book	$1.00
Instant Crochet Book	$1.00
Instant Money Book	$1.00
Instant Macramé Book	$1.00
Complete Gift Book	$1.00
Complete Afghans #14	$1.00
12 Prize Afghans #12	60¢
Book of 16 Quilts #1	60¢
Museum Quilt Book #2	60¢
15 Quilts for Today #3	60¢
Book of 16 Jiffy Rugs	60¢

265 HOUSES WANTED TO BUY

HELP
Do you have a home up to 15 yrs. old with 1000-1500 sq. ft. 3 bedrooms, full bsmt. to $75,000. If yes, I have a cash purchaser! Call me now, GLENN NICHOLLS. 598-7689.

CASH FOR YOUR
HOME
Investor will pay cash for any home, any area, up to $50,000. Call GLENN NICHOLLS, 598-7689 or Lansdowne Properties, 592-2431.

A. E. LePAGE
WESTERN LTD REALTOR
1391 HILLSIDE
WANTED
Older home with character for a couple with cash who will update and renvoate it. Oak Bay, Rockland ,Terrace Ave. — any good area up to $85,000. Call:
386-6331 PEPE BROWNE 385-6324

WE WILL BUY
FOR CASH
If your home is suitable for rental and will show a return call the sales supervisor for a quick decision.
Wall and Redekop Realty
386-2911 or 386-2912

PRIVATE
Moving to Victoria, require older reasonably priced hoome. I will purchase for cash. 479-2209.

DO YOU NEED TO SELL YOUR home in a hurry? Will pay immediate cash for older homes. Phone 652-1562.

270 EXCHANGE REAL ESTATE

WILL TRADE
COLONIAL HOME
For smaller homes, townhouse, condominiums, my vendor will look at most proposals. Asking price $119,000. Call for more information.
BOB HAMILTON
386-2911 656-4692
Homefinders, Wall & Redekop

271 LOTS FOR SALE

Moody & Mason REALTY LTD.
BUILDERS
Prime Sooke subdivision, just 15 lots from $15,600 to $24,500. Nicely treed with pleasant rural surrounds. Builders terms available at just 7½% interest.
386-7771 Peter Mason 477-9318

SOUTH OAK BAY
A beautiful treed lot, 70x190. In exclusive area. If desired owner will build to purchasers specifications. Asking $49,500.

GORDON HEAD
PRICE REDUCED
Fully serviced 50x120 corner lot on Agnew and Robinwood. NOW ONLY $26,750. Owner will build to your specifications.
477-0191 PETER CHOWN 477-0767
Royal Trust Real Estate

BUILDING LOT
Large lot (75x164) with firs, arbutus, etc., on a quiet street one block to Frank Hobbs School in an area of better homes. Asking $37,500. Build your own or we will build to suit.
Wilfred Davis 479-1667 or 658-8884
J. H. Whittome & Co. Ltd.
Royal Oal Branch

Treed Seaview Lot
This delightful ½ acre is ready for you to start construction of your dream home — (even the well is in) — situated on a quiet country lane in Central Saanich. The vendors want it sold now. The price $35,000. Call
LORRAINE HETT
386-2911 478-2430
Homefinders, Wall & Redekop

DOWNTOWN
COMMERCIAL LOT
60'x120' zoned GA3 close to the Bay — $129,000. Lot next door available making a package 120'x120' — 14,400 sq. ft. New MLS.
385-7721 Cliff Salmond 477-3626
GARDNER REALTY LTD.

TREED LOT, West Road, Shawnigan Lake. 202 ft.x91 ft. $14,900. LAURIE and SHIRLEY NEVIN. 598-3471. CANADA TRUST. 2252 OAK BAY AVE.

$22,000
Excellent fully serviced lot. High location, good soil, no rocks. On bus line, near shops. Dial Cliff Stretch 479-1667 or 592-3969.
J. H. Whittome & Co. Ltd.
Royal Oak Branch

COBBLE HILL
2 acres. Beautifully trees and gently sloping. 2 acres serviced property. Build a family residence, duplex or mobile home. Vendor will finance.
477-1841 ERNA ELLSAY 477-5705
BLOCK BROS. REALTY LTD.

BRETNWOOD
BUILDING LOTS
3 adjacent building lots, fully underground service in cul-de-sac near Brentwood Village, by owner, reduced to $28,500 or offers? Vendor will finance. Call 595-6319.

BRENTWOOD
3 lots all with underground services in excellent area close to fishing. Asking $26,500 each. Buy all 3 and get a discount.
BOB PAUL 478-5561 478-2477
BLOCK BROS. REALTY LTD.

½ Acre Treed Lot
Highland Area. Drilled well, gravelled drive. $26,000. F.P.
LLOYD ELLIS, 658-8222 or
Island Homes Ltd., 386-7545

TWO LEVEL LOTS, SXS, SIZE .45 acres each. excellent soil. Fine water view, situated on quiet dead end street, hydro and municipal water, Bazan Bay area. Owner, 656-4468.

ARDMORE DRIVE
Choice ½ acre lot, southern exposure, nicely treed, only a 9 iron shot from the golf course and Coles Bay Beach, only $34,500, 656-4204.

GORDON HEAD LOTS, VARIOUS sizes, ideal location, close to schools, recreation, bus. Phone 477-5015, 477-4191. Sunday - Thursday.

9800 SQ. FT LOT, 62x157, GORdon Head by Racquet Club. Teakwood Dr. underground services, no through St. Financing, $33,500. 592-4491.

LARGE SEAVIEW LOT IN CORdova Bay. uobstructed panoramic view, underground power and water, plans available. $42,000. 383-2702.

$25,975
Beautiful building lot on city sewer and water, near Brentwood Bay. Bryan at 478-8305.

ATTRACTIVE WOODED SLOPing lot, over 10,000 sq. ft. on sewer, all services underground. 652-5724.

2 LOTS IN SAANICH NEAR McKenzie Ave., beautiful area. $27,900, $28,500, 479-4143.

ARDMORE 1 ACRE, OFFERS. terms. 479-8039.

TRADE
Through
CLASSIFIED
DIAL 386-2121

271 LOTS FOR SALE

Park Pacific
DON'T JUST BUY A LOT!
INVEST IN YOUR FUTURE AT
DEAN PARK ESTATES
CONSIDER THESE FEATURES
—PANORAMIC SEA VIEWS
—LARGE ⅓ ACRE PLUS SITES (15,000 SQ. FT. MINIMUM)
—FULL UNDERGROUND SERVICING
—WITHIN WALKING DISTANCE OF A NEW REC-CENTRE (UNDER CONSTRUCTION)
—PRICED FROM $34,500
ENTER OFF EAST SAANICH RD. BETWEEN McTAVISH AND DEAN PARK RDS.
SALESMAN ON DUTY 11-5 P.M.
For further information call:
Dean Park Sales 656-7041
or
Murray Lawson
(after 6 p.m.) 479-8813
J. B. Young 598-1818
Park Pacific Inv. 383-4124

SEABOARD PROPERTIES LTD.
7173 WEST SAANICH RD.
BRENTWOOD BAY 652-1101
CENTRAL
SAANICH
15 fully serviced treed lots to choose from, ready to build on. Quiet cul-de-sac, near Butchart Gardens. Asking prices — $28,000 to $35,000.
Terms
652-1141 Al Vickers 652-2257

A-1 RESIDENTIAL LOTS!!
BUILDERS TERMS
INTEREST RATES ARE DOWN
Time to build on these lots in a new subdivision. Close to University, some treed lots in quiet cul-de-sac. For any further information call:
ARNOLD MARR 477-6233

LOT 50x120
REDUCED TO $24,900
SAANICH
Serviced lot with sewer, water, hydro, etc., on McKenzie Avenue. Located across the street from testing station and backing onto Reynolds High school. Terms available. MLS 19020.
RICK KINNIS 477-9394
WESTMONT REALTY LTD.
920 Hillside
386-6796

HATLEY PARK
$52,900
Good retirement — 2 bedroom plus den. Large treed lot. Low taxes. Garage with workshop. Close to golf, shops, and transportation. For viewing and further information call:
JACK PARKER 598-8352

FAIRFIELD
Large lot, exclusive area in Fairfield, secluded high location, possible duplex. $36,000 or offers. JACK HENDERSON 652-3157, or HENDERSON REALTY LTD. 385-9741.

FAIRFIELD
Beautiful treed lot, Gonzales area. Complete with house plans and building permit. Will build to suit or sell outright.
HOWARD TOMLIN
385-9741 477-1327
HENDERSON REALTY LTD.
GREEN ACRES

BROWN BROS. on LANSHARD
"People Helping People"
½ ACRE LOT
In an area of expensive homes among fir, cedar and dogwood. Cleared building site, water meter, ready to build. Asking $34,000.
JOE RICKARD 656-1628
or 385-8771 (anytime)
HOME SITE
Located in Saanich West in popular Wilkinson Road District. 50'x 174' on dead end street of well kept homes. Easy to build on. Priced for quick sale at only $23,000
DON MESSAGE 477-3715
or 385-8771 (anytime)

THINK
Where can you buy a 2½ year old stucco bungalow on ¾ acre for only
$42,500?
This one is a pleasing white stucco with a treed background and a landscaped lawn in front. 2 bedrooms with room for more in the undeveloped basement. Located on VANLAND RD. 3 miles north of the Pacific Sixty Six Service Station at MILL BAY. Turn in at the ANTIQUE STORE on the right. ML 21306. For further information call 385-0795 MR. GREENE.
PEMBERTON, HOLMES LTD.
1000 Government Street, 384-8124

GROW RICH
Buy property on the outskirts of a growing community. FIVE ACRES go with this large custom built house within a short walk of the main street in Qualicum Village. Originally built by a contractor for his own use and of the finest materials. Approximately 4000 sq. ft. of finished living space on 2 floors. Many extras included. Excellent landscaping and a 3 car garage. Price $140,000 MLS. 21325 for full information call 384-8124.
MR. GREENE 385-0795
MR. ANDERSON 477-3994
PEMBERTON, HOLMES LTD.
1000 Government Street, Victoria.

CONTRACTORS
CONSIDER
DEAN PARK ESTATES
Excellent Builders Terms
Available
CALL: MURRAY LAWSON
After 6 p.m. 479-8813
(11-5 P.M.) 656-7041
PARK PACIFIC
INVESTMENTS LTD.
383-4124

Terms
For Builders
Builders' terms being offered on two lots in Sooke. New subdivision. Flat, level lot. Treed. Only $16,900.
Scott Kendrew
385-7761 24 Hrs. 598-5341 Res.
D. F. HANLEY AGENCIES LTD.

WATERFRONT LOT
This magnificent gentle sloping .69 of acre waterfront lot overlooks historic Esquimalt harbour. Situated on dead-end road in View Royal area. $110,000 or offers. CAMILLE DERKSEN, 598-3321.
JACK MEARS
OAK BAY REALTY LTD.

MUST SELL!
Beautiful building lot in prime area, mature trees and shrubs $31,900. 477-1650.

1 ACRE TREED, LEVEL BUILDing lots in the Shawnigan Lake Village. $17,900. Shawnigan Realty Ltd. 743-5311 or 743-2607.

271 LOTS FOR SALE

SACRIFICE SALE,
About 33,000 sq. ft. lot, possible duplex usage with built-up field. Urgent sale. $23,900. Behind 3100 Jacklin Road. MLS. FRANK WILLS at 598-3344.
JACK MEARS OAK BAY REALTY LTD.

FANTASTIC
VIEWS
Prime,prestigious residential location in High Gordon Head. $40,000.
STEVE MOONEY
477-4197

BUILDING LOT
Wright Avenue—Sooke. Large lot 80'x137'. Build single family home or duplex on this lovely site. $17,900. Call anytime.
GUY BOURGEOIS 477-9514
Century 21
Principal Properties Ltd.

WILLIS POINT, 0.4 ACRES, level treed building lot, $22,500, 382-6429.

LARGE BUILDING SITE IN CO-op, 8-mile circle of Victoria. Only $13,500. 598-5701.

273 PROPERTY FOR SALE

P.R.B
P. R. BROWN
AND SONS LTD.
"The People To See"
WEST SAANICH RD.
Good location on 2 main roads, near school. Fine stand of trees and space to build your home without cutting one. Sloping land gives nice elevation. Build now on these lovely 3.47 acres. Listed at $55,000 with:
STAN WINTERBOTTOM
Phone 385-3435 Res. 598-2253

274 PROPERTY WANTED

WANTED
SUBDIVISION
DEVELOPMENT
PROPERTIES
IMMEDIATE CASH OFFERS AVAILABLE
ANY SIZE ACREAGE CONSIDERED IN GREATER VICTORIA AREA
CALL
GARY MEYER
385-6211
ENGINEERED HOMES LIMITED

Apartment
Land Wanted
Large or small sites. Zoned or with reasonable chance of rezoning. Diamond Developments Ltd., 388-6100, 24 hrs.

URGENT
Cash for large to medium parcel of land. Must purchase before end of year.
CAMILLE DERKSEN 598-3321
JACK MEARS OAK BAY REALTY LTD.

APT. SITE
Builder requires 10,000 to 100,000 sq. ft., even more for immediate development. Phone now, Kasapi Construction, 386-6191.

280 ACREAGE FOR SALE AND WANTED

PARKSVILLE
—5 acres, paved road, treed, excellent view. Final subdivision approval necessary. Only $33,500.
—2.65 acres on sewer and water, Qualicum Village, near Industrial area. Treed with some clearing. A good investment at only $31,900.
—11.28 acre farm, modern house, good barn, slaughter house, all cleared, vacant, close to Parksville. Must be sold. $89,000.
—5.43 acres — with well and Jacuzzi pump and hydro pole. Terrific buy at $32,500, terms available.
—4.5 acre farm with high productive land, small creek, 4-bedroom home, fantastic garden and established orchard. Excellent value at $69,900.
For more information on the above call Ed St.John 248-6167 or eves. 468-7235. Nanaimo Realty Co. Ltd., Parksville, B.C.

BROWN BROS. on LANSHARD
"People Helping People"
PROSPECT LAKE
20 Acres — $85,000
Invest in land. Treed seclusion, a naturalists paradise. Present zoning 10 acre minimum, not in land freeze.
GEOFF SINGLETON
592-1429 or 385-8771 (anytime)

APPROX.
304,920 SQUARE FEET
FOR LESS THAN
30c PER SQ. FT.
In other words, 7 acres of treed sloping property in South Saanich for $89,900. In an area of superior homes — create a private estate and-or purchase for your future.
MICHAEL BURR, 598-2079
david burr ltd.
655 Fort St. 384-8335

5.22 ACRES
5 miles to downtown, view property, meadow and trees, surrounded by farm freeze land giving privacy. Priced competitively at $59,500. Please contact
GIFF CALVERT 479-4593

Norm Ross ASSOCIATES LTD.
440 - 1070 Douglas 382-6151
KIOWA ROAD
Is located off Hartland Rd., off W. Saanich Rd. Here are 10 small acreages, each approximately 5 acres, offering, privacy, 15 minutes to downtown, views, meadows, one well, excellent building sites. Country living, sunshine, fresh air, lovely trees, solitude, all this priced from $50,000. Financing available to qualified purchasers.
W. WEICKER 386-3231 598-1649
D. R. NELSON 478-1847
BLOCK BROS. REALTY LTD.

FANTASTIC
—5 acre properties in Saanich
—great potential
—minutes drive from City
—Build your dream home now and wait
—When this fast expanding area demands a change from 5 acre minimum to smaller lot sizes, What an investment!
—Nice choice from $56,000-$73,000
Coastland Estates, 479-2150 or 479-9486

VALUABLE
LIKE GOLD
6.86 ACRES within 4-mile circle of city centre. Cozy 2-bedroom cottage with old world charm. Garden area plus pasture outbuildings. Please phone for more info on this MLS to:
DONALD HAMILTON
386-2911 or 478-3552
Homefinders, Wall & Redekop

PRIVATE WORLD
OF TREES ON 10.74 sprawling acres with a running spring just inside the 9-mile circle, on a long, winding, scenic DRIVE with 336 ft. FRONTAGE. Zoned A 2 with possibility of subdivision into 2 parcels. Phone for plot plan and By-Laws. Asking $117,000. FRANCES BROWN — CANADA TRUST 595-5131.

WANTED 1 ACRE
TO 10 ACRES
With or without house, must be 30 minutes or less to downtown. Can be in or out of a land freeze. Call Gerry Finnigan 383-4739 or 386-6164 (24 hrs.) Castle Properties Ltd.

280 ACREAGE FOR SALE AND WANTED

MOTHER EARTH
LOVERS
Choice building acreage with views and seclusion near Elk Lake. 7.5 acres offered at $75,000 and 7 acres priced at $70,000. NEW MLS. To view call: GLENN NICHOLLS, 598-7689 or 592-2431. Lansdowne Properties.

ACREAGE WANTED
I have several purchasers wanting acreages of various sizes, anywhere on Vancouver Island or the Gulf Islands. Road access and hydro must be available. Call JAY HINTON 652-1364 or 592-2431 Lansdowne Properties Ltd.

2 ACRES $38,500
ON THE TOP OF
THE WORLD
Fantastic views. Close in. Call Gerry Finnigan 383-4739 Castle Properties Ltd. 386-6164. (24 Hrs.)

EAST SOOKE ACREAGE
Hills, forest, a lake and stream. What more could you ask? Very reasonably priced too. JAY HINTON 652-1364 or 592-2431 Lansdowne Properties.

BY OWNER, 5 ACRES, SAANICH Peninsula, 250' road frontage, Wallace Drive, excellent well, perc tested. $59,500. 383-6176 or 384-3404.

3 PARCELS IN PARKSVILLE, 22 acres each. Write box 3093, Courtenay, giving phone number.

WANTED FOR OWN PRIVATE use, ½ to 10 acres within 10-mile city area. 479-5100.

285 UP-ISLAND PROPERTIES

malahat realty ltd.
P.O. Box 40
Mill Bay, B.C.
743-5525
MALAHAT AREA
1973 Moduline double wide mobile home, in mint condition with added porches and sundeck situated on 80x120' landscaped pad in scenic and well run park about 20 minutes from downtown Victoria and within walking distance of pretty lake and unspoiled country. Price of $25,500. Includes appliances.
COBBLE HILL AREA
A worthwhile investment, 11 plus acres small holding complete with older 3 bedrooms, 2 bathroom home, barn and other outbuildings is in a subdividable R2 zone. Property has a good water supply, on Hydro and has a total of approx. 1150 feet of frontage on two roads.
MILL BAY AREA
A small two-bedroom home plus large workshop and one acre of land on corner lot at Intersection of Trans-Canada Highway.
A cozy tastefully modernized home on ½ acre of sloping land in the heart of Mill Bay. This little gem is neat as a pin and has frontage on two roads.
Very attractive 1.5 acre with a trout stream at one Boundary, enough cleared land to keep a horse or other animals. A compact home with Acorn fireplace and detached garage combine to make this a buyer's bargain at $44,900.
HOME PLUS REVENUE
Large 5-bedroom home on approx 1 acre with good view. Home is well built and can be divided into a 2-bedroom suite and a 3-bedroom suite, each having its own bathroom, full kitchen, eating area and large lounge and 2 ensuite 2-piece units in larger suite. Electric heat, built-in vacuum system, large carport and lock up garage. Plus many other features make it an ideal "Home plus Revenue" unit. For further details and to view any of the above contact Tom Burdge, 743-5525 or 743-9398.

2 EASY PIECES
Both treed like Stanley Park — peace and tranquility. Close to Parksville. Retire on holding property. 1 — 1 acre — $15,000. MLS. 2 — 2.4 acre — $20,500. H-807. Buy yourself a Christmas Gift. Call Al Hughes. Eves. 248-6956. Arrange an inspection. Excellent value.

5.5
DELIGHTFUL
ACRES
Near Parksville, a 5 year old 2 bedroom home, fireplace in living rm., sliding glass doors from dining rm to patio, auto-oil furnace, all w-w carpeting, elec. range & fridge included, plus a guest cottage and 25'x40' workshop. Lots of water (2 wells plus a cement cistern), and approx. 2 acres cleared. H-806. All this for $74,500. Contact Al Simons, Eves. 757-8760.

WE ARE PROUD
To add to our portfolio of listings a quality of home such as this. Situated on No. 1 Fairway of Eaglecrest Golf Course. Features include what you expect to find in a prestigous setting. 4 bedrooms, extra bathrooms, gracious entrance, sunken living room. Cut rock fireplace, separate dining room. Family room, patios, enclosed double garage. Hot water heating. A half acre of meticulously landscaped grounds with Mt. Arrowsmith as a backdrop. Priced at $125,000. Your appointment to view will be our pleasure. Call E.A. Lundine, Eves. 752-6430.

COUNTRY LIVING
2 MILES FROM PARKSVILLE
1½ acres, large 2 bedroom home, 2 double garages and workshop, large vegetable garden, price reduced to only $44,900.00. Call Fred Johnson., Eves. 248-3862.
R. THWAITES AGENCIES (1972) LTD.
ESTABLISHED 1912
Bos 1029, Parksville, B.C. Ph. 248-3229

PARKSVILLE
WATERFRONT
Two-bedroom no-step seven-year-old home located on approximately ¾-acre waterfront lot in secluded area of Parksville village. Outstanding 180 degree view of Georgia Straits and coast range from living and dining areas. Cozy fireplace in beamed ceiling living room. Loads of closets and cupboards, unbelievably priced at only $75,000. To view please call Bud Johnson at 248-3216 or eves. 248-5274.

PEARSON/JOHNSTONE & ASSOCIATES LTD
BOX 399, PARKSVILLE, B.C.
248-3216 752-6964
19.75 ACRES IN THE GOLDstream District with roadway to four or five building areas. Treed, interesting contours, and for the most part mountainous. Great for hiking. Five hundred feet on Sooke Road, opposite Kangaroo Road intersection. If you like the idea, but short of $40,000 cash, the owners will certainly look at a term offer. Call:
595-5171 SIMON FLETT 592-7451
Canada Trust

PARKSVILLE FARM
5½ acres, 3-bedroom house and appliances. Only 40,000. BRIAN RIPLEY 598-5643 or 592-2431.

COWICHAN LAKE
3 logged acres plus unfinished house. Only $23,900. BRIAN RIPLEY, 598-5643 or 592-2431. Lansdowne Properties.

TRANS CANADA HIGHWAY
760' FRONTAGE
9.125 acres, fine in standing timber. Level and well drained Attractive two-year-old chalet-type home. Drilled well. Permit to operate dog kennels $69,900.
746-6177 LOUIS TRAPLER 748-1038
NANAIMO REALTY (DUNCAN) LTD.

SEAVIEW HOMES
Two seaview homes in Cowichan Bay under construction. Full basements, 3 bedrooms, 2 fireplaces. Both 1280 plus sq. ft. Panoramic views. Call Terry Smith 748-2509 or 748-1476.

BY OWNER IN NANAIMO
Immaculate 2-story, 3-bedroom home in established prestige location, 1½ bathrooms, fireplace, full basement, sundeck, garage, walking distance to parks, schools and college. $47,000. No Realtors or Agents please. 112-753-9945.

5 ACRES
Approx. 8 miles from Duncan. Not rock. Asking $29,900. Quickly call Irene Dalziel 477-6380 or 386-6164, Castle Properties Ltd.

17.5 ACRES IN CHEMAINUS. Zoned R1 and R2, subdividable into approx. 78 lots. Sewer and water services available. Vendor will assist in financing. Call Terry Smith 748-2509 or 748-1476.

285 UP-ISLAND PROPERTIES

MILL BAY AREA
Ranch style, 3 bdrm on ½ acre, high quality construction throughout includes nicely landscaped treed lot, Family room, with fireplace in Braemar Park. Good Value at the listed price of $56,900.

TWO ACRES
COBBLE HILL
Property includes 3 bdrm, no step house with dining room, large living room, Franklin fireplace on community water system. Situated on a quiet dead end road. Asking $52,500.
Please contact RON PHILLIPS, The Permanent, 58 Station Street, Duncan B.C., 748-8105 Days or 746-5890 Evenings, or LORNE CAMPBELL 746-6559 Evenings.

FIVE ACRES
Well built home, 2 brdms up, 1 down, full basement, rumpus room, consider trade. Two commercial lots.

SEVEN ACRES
LIGHT INDUSTRY
South of Duncan, 4 bedrm home, reduced from $130,000 to $100,000.

OWNER MOVING -
OFFERS WANTED
Executive home, 3 bdrm, finished rumpus room, sundeck, carport, concrete parking for four cars. For appointment to view the above, please contact ART DE WITT, The Permanent, 58 Station Street, Duncan B.C. 748-8105 Days or 746-5402 Evenings.

DUNCAN AND
DISTRICT
(1) here is great potential— an 8 bedroom home, double heating system, two game rooms, separate dining room, laundry area, kitchen. Two floors, black top play area & driveway, over one acre of land, just two blocks from the hospital Could be clinic, retirement home, Or whatever — try $139,000. Call Joe Haddock evenings 748-1635 or the office.
(2) A two storey building on a double lot on the main street of Crofton, beautiful three bedroom suite on the upper floor and over 1600 square feet of office space on the street level. The building is immaculate both interior and exterior. Crofton is ready to boom so buy now. Call Joe Haddock.
(3) Nearly one acre of highway property. Five commercial rental units, over 400 feet of frontage. Great potential for future development — $260,000. Joe Haddock has it.
Nanaimo Realty (Duncan) Ltd.
Duncan Financial Centre
Duncan B.C. 746-6177

40 ACRES
SUBDIVIDABLE
Gently sloping land with numerous types of trees in natural state. This beautiful property is situated in the Regional District of Cowichan. Asking $120,0000.
— ALSO —
FINLAYSON ARM
Fishing and deep water moorage right at your doorstep — approximately 3.39 acres with 550' of waterfront and boat ramp. Modern Panabode could be your base until you build your dream home. Owner will consider trades or terms on asking price of $69,500. Please call:
O. DOUGLAS or E. WILKINSON
388-4271 anytime
J. H. WHITOME & CO. LTD.

A. E. LePAGE
WESTERN LTD REALTOR
1391 HILLSIDE
QUALICUM BEACH
$25,000
—Over ½ acre.
—Sea view building lot.
—Close to golf course.
—On water and sewer.
—MLS 20330.
ROY NIELSEN 385-9046
PAUL SMITH 383-6905

$39,900
Take a drive up the Malahat to the sunny shores of Shawnigan Lake. Here is a 3 BR cottage to delight your eyes. Featuring cedar ceiling, huge rock fireplace, new carpets, cabinets, paint. Well treed with suspension bridge over babbling brook, ½ block to lake with own float. Call to view, you'll love it.
478-5561 MIKE MYERS 478-6349

290 FARMS FOR SALE AND WANTED

3.75 AC. $89,000
Let's get back to the land. Never need to buy vegetables again in this excellent market garden area. Lovely, level land in Wilkinson Valley. Barn and chicken houses. Home is solid older building, 2 bathrooms. Close to town with bus service.
MRS. PAT FORBES
477-1841 477-1781
RAYM. H. FORBES
477-1841 477-1781
BLOCK BROS. REALTY LTD.

293 GULF ISLAND PROPERTIES

WATERFRONT
SECURITY
HAPPINESS
Yes, happiness is sure to follow the security and pride in good waterfront investment. One such exceptional buy is on Mudge Island. A 80x200 ft. treed piece of land for $17,900 with $3,500 down. Check your bank, you can't beat this 10½? interest. For brochures and information phone or write Glen Galloway, personally at Nanaimo Realty Co. Ltd. Box 518, Nanaimo, B.C. at 754-2311 or eves. 758-5537 collect.

DENMAN ISLAND
LOVELY ½ ACRE
Located just a stone's throw from the beach. Level, treed. Just $13,500.
595-5171 DICK JAMES 592-2139
Canada Trust

OWNER
Price Reduced Greatly
Lovely 4 ocean view lots on Salt Spring Island near Ganges, ½ to 2 acres. Fully serviced, treed. 112-537-2144 Ganges, 112-596-0763 Vancouver.

HORNBY
Half-acre building lot on this beautiful secluded island. $7,200. MLS. GLENN NICHOLLS, 598-7689 or 592-2431. Lansdowne Properties.

ONE ACRE, SERVICED, SUNNY North Pender Is. $7,900 — terms, 980-8165.

294 MAINLAND AND OUT OF PROVINCE PROPERTIES

WHITE
CHRISTMAS?
18.5-acre farm near Armstrong, B.C. with good condition, 4-bdrm. home. Good size barn, 2 crops of Alpha and Grass mix. Close to Vernon. Priced to sell at $75,500. Call Sue Warke Owens, 479-7725, Connie Weyler 592-1961 or Castle Properties 386-6164.

LAKEFRONT LOT
CRANBROOK. Situated amongst Permanent Homes, one of the last available on this lake, 4 miles from town. Asking $21,000. ROSELLE JACKSON 388-4271 or 598-1093.
J. H. WHITTOME CO., LTD.

PRIVATE SALE: TWO TREED adjacent lots. Block from beach near park. Paved. Serviced, ten mins. from Parksville. $15,000. each. Pt. Alberni. 723-5066.

LADYSMITH
3.13 acres. Should have waterview. $16,500. PETER TER VEER 384-8001. The Royal Trust Co. or Res. 479-1588.

SAVARY ISLAND
Large lot, asking $4,900, $500 down will handle. PETER TER VEER, 384-8001 The Royal Trust Co. Res. 479-1588.

NORTH PENDER
Lots, homes, acreages. Ted Dever 629-3371, 629-3434. Macaulay, Nicolls, Maitland, 926-6811.

LUSH 1¾ ACRE TROPICAL farm in Costa Rica, 2-story house, running stream. $50,000. 382-2958.

EAGLE REALTY LTD.
Box 1060, Parksville, B.C.
Telephone 248-6191

Deaths and funerals

305 DEATHS and FUNERALS

BATSTONE—In Victoria at Royal Jubilee Hospital, December 4, 1976, Mr. Clifford S. Batstone, aked 64 years, late of 1541 McRae Ave. Mr. Batstone was born at Vancouver and had been a resident of this area for thirty-five years. A longtime member of Metropolitan United Church, a member and Past Master of Camosun Lodge No. 60 A.F. and A.M. Victoria, a Past Patron Queen City Chapter No. 5 O.E.S., and a longtime employee of B.C.F.P. Survived by his loving wife Mildred, at home; 2 sons, David, London, Ont., and Russell, Port Moody, B.C.; a daughter, Marjorie Bawtinheimer, Salmon Arm, B.C.; daughter-in-law, Susan and son-in-law, David; 1 grand-daughter, and cousin Rhoda K. Morgan, Sacramento, Calif.
Funeral service will be held Tuesday, December 7th at 2 P.M. in Metropolitan United Church with Rev. Dr. A E. King officiating followed by cremation. Flowers gratefully declined. CUNNINGHAM FUNERAL CHAPEL in charge of arrangements.

BEBBINGTON — In Victoria, B.C. on December 2nd, 1976, William Thornton. Born in England beloved husband of Irene. Mr. Bebbington was born in England, and a former resident of Calgary. Also surviving is his daughter Amber Gain of Calgary, and three granddaughters, Elizabeth, Judy and Margaret, also his sister Lucy in England. Memorial Services will be held on Monday December 6th, 1976 at 3 p.m. in the Chapel of First Memorial, 4725 Falaise Drive, Padre Douglas Kendall officiating. (Cremation.) Flowers gratefully declined. Arrangements by the Memorial Society of B.C. and FIRST MEMORIAL SERVICES LTD.

CHAMBERS — In Victoria on December 1, 1976, James Raymond Chambers, aged 85 years of 904 Pendergast St., born in New Brunswick and resident in Victoria for 15 years. He was a C.P.R. Station Agent in Saskatchewan for many years. He is survived by his loving wife Myrtle; nieces and nephews and many friends; also a sister Ella in Maine, U.S.A. He was a member of Centennial United Church and was an active lawn bowler and curler.
Funeral service in McCall Bros. Chapel, Johnson and Vancouver Sts. on Monday, Dec. 6 at 12:00 noon with the Rev. John Travis officiating. Interment at Hatley Memorial Gardens. (No flowers by request. Donations, if desired, may be made to the Heart Fund, 1008 Blanshard St.)

COURT—In Victoria, B.C. on December 3rd, 1976, Mr. Frederick James Court, age 75 years, born in England, late resident of Langford, B.C. Moved from Saskatchewan 1951. He was employed with the C.N.R. for 45 years. He was a Master Mason (Goldstream Lodge) Eastern Star and Amaranth member. He leaves his loving wife Elsie, a son Frederick in Saskatoon, and daughter Betty Price of Comox, B.C. also 6 grandchildren and 3 great-grandchildren.
Funeral Service Tuesday, December 7th, at 11:A.M. in the Chapel of First Memorial, 4725 Falaise Drive, Rev. R. Dobson officiating. (Cremation) Arrangements by FIRST MEMORIAL SERVICES LTD.

HYNDMAN—On December 4, 1976 at the Royal Jubilee Hospital, Ernest E. Hyndman aged 68 of No. 1012-548 Dallas Rd. He is survived by his loving wife Marjorie at the residence; 2 daughters Mrs. Barbara Whiteside of Mt. Lehman B.C. and Dr. Terry Crawford of Vancouver; 2 grandchildren and one sister Mrs. Win Williams of Sooke, B.C.
Private funeral services in McCall Bros. FAMILY CHAPEL on Tuesday, December 7 with the Rev. Alec Calder officiating. (No flowers by request, if desired donations may be made to the B.C. Cancer Society.)

JOHNSON—Suddenly in hospital in Victoria, B.C. on December 2, 1976, Harold Frank Johnson aged 51 years. He leaves his wife Winnifred; his daughter Mary and son-in-law Allen Hemmerling; his daughter Martha; two sisters, Mrs. Lillian Sigurdur of Gimli, Manitoba and Mrs. Viola Olson of Port Clements, B.C.; many nieces and nephews.
Funeral service in McCall Bros. FLORAL CHAPEL, Johnson and Vancouver Sts. on Monday, Dec. 6 at 2:15 p.m. with the Rev. C. R. Barner officiating. Interment at Colwood Burial Park.

LESCHUK — In hospital on December 2, 1976, Mr. Teodor (Ted) Leschuk, Aged 82 years of 2641 Capital Heights. Predeceased by his wife, Tena, in 1969. He is survived by his two daughters and son-in-law, Anne Checko and Olga and Norm Kowalyk, of Victoria; five grandchildren and three great grandchildren.
Funeral service will be held on Monday, December 6, 1976, at 1:00 p.m. in Hayward's Thomson and Irving Chapel. Rev. Dr. J. Lewis W. McLean officiating followed by interment in Royal Oak Burial Park.

LOW — In Victoria, B.C. on November 30, 1976, Mr. Yick Low, aged 80 years, born in Canton, China. Late residence 2207 Fernwood Road. He leaves his wife, Lim Fong Toy, at home; sons, Bing Low, at home and Bensom A. Low, Ottawa, Ont.; daughter, Mrs. Eddie (Yuk Tong) Chan, Victoria, B.C. nine grandchildren; three great-grandchildren and many nieces and nephews.
Service in the Sands Mortuary Limited, "Memorial Chapel of Chimes" on Tuesday, December 7, 1976 at 1 p.m. Rev. Siu-Man Lee officiating. Flowers gratefully declined. Those so desiring may contribute to the Victoria Chinese Public School, 636 Fisgard St., Victoria, B.C.
SANDS — VICTORIA

RICHARDSON—Harold K. Richardson on December 2, 1976 in the Victoria General Hospital at the age of 85. Survived by one brother, H. Owen of Gurneyville, Alberta; one sister-in-law, Mrs. Violet Richardson of Sidney, B.C.; nieces and nephews.
Funeral service at St. John's Church Chapel, Quadra St. on Monday, Dec. 6 at 3:15 p.m. with the Rev. C. Lonsdale officiating. Interment at Holy Trinity Churchyard, Patricia Bay. McCall Bros. Funeral Directors in charge of arrangements.

SMITH—On December 3, 1976 at Resthaven Hospital, Marjorie Josephine Smith of 10859 Madrona Drive. She is survived by her loving husband Watson at the residence; 2 sons Ronald Morris Watson and Frank Douglas; 1 grandson Garth Douglas, numerous nieces and nephews; also 1 brother Robert Morris of Victoria, B.C. She was past president of the Womens Professional Business Association and a founding member of St. John's United Church Sidney and was active in the Sunday school and the women's fellowship, member of the session and served as treasurer of the Official Board of St. Johns United Church.
Funeral services will be held on Tuesday, December 7, at 2:00 p.m. in McCall Bros. FLORAL CHAPEL with the Rev. R. H. Pratt officiating. Flowers gratefully declined. (Friends so desiring may contribute to The Cancer Fund 857 Caledonia Ave.)

THORNETT—On December 3, 1976, at his residence, 20 Olympia Ave., in Victoria, B.C., Hubert E. Thornett, aged 85 years, after a lengthy illness. Born in Stonesfield, Oxford, England. Mr. Thornett was a pioneer settler of East Sooke, B.C. where he resided for over 50 years. He leaves his loving wife Gladys; two daughters Mrs. V. A. (Gwendolyn) Drew and Mrs. H. W. (Edythe) Norman both of Victoria, B.C. and grandson and granddaughter-in-law Daryl and Barbara; and grandsons Barry and Brent; and one sister Minnie in Stonesfield, England; also numerous nephews and nieces.
Private Family funeral service in McCall Bros. FAMILY CHAPEL on Monday, December 6 at 2:00 p.m. with the Rev. Cyril Venables officiating followed by cremation. Flowers gratefully declined.

305 DEATHS and FUNERALS

VALIANT—On November 30, 1976 at Victoria General Hospital, Mrs. Dorothy Frances Valiant, aged 72 years, beloved wife of Laurence Roy Valiant of 1120 Dallas Rd. Mrs. Valiant leaves to mourn her passing, her husband, Laurence Roy, three sons, Lawrence, Kamloops; John, Victoria; Alan, Vancouver; two brothers, George Carey, Victoria; Robert Carey, England; two sisters, Alice Carey, and Ruth Carey, both of Victoria, and four grandchildren.
Funeral services will be held at 3 p.m. Monday, December 6, in Haywards Thomson and Irving Funeral Chapel, 1625 Quadra St. Interment will be in Royal Oak Burial Park.

308-A CARDS OF THANKS

CROSS: May Cross, daughter Julia and relatives would like to thank our friends, neighbours and relatives for their many kind thoughts, cards, words of sympathy and beautiful flowers we received at the loss of our loved one, Robert A. Cross. He will be missed by many. Special thanks to Canon Baker for his prayers and kind words.

We would like to thank our friends and relatives and Glad Tidings Church for the many cards, letters and flowers received in the recent loss of my husband and our step-father.— Sincerely Irene Keyes and Family.

Mrs. Mary Lou Schnorf and family wish to thank Victoria friends and neighbors of Mr. Arnold C. MCormick for their kindness, sympathy and help during the illness and passing of our loved father and brother.

309 IN MEMORIAM

PETERS — KEITH IN LOVING memory of our darling son Keith who left us so suddenly on Dec. 1956 at age 15 years.
Ten long and lonely years have passed
Since our great sorrow felt
The shock that we received that night.
We remember so very well
For what it meant to lose you Keith.
No one will ever know.
Friends may think that we've forgotten
When at times they see us smile,
But they little know the heartache
Deep within us all the while.
If tears could make a lane
If tears could build a stairway
And Heartaches make a lane
—So sadly missed and tearfully thought of always by Mom and Dad and sisters and brothers.

THEY SHALL GROW NOT OLD, AS WE WHO ARE LEFT GROW OLD. AGE SHALL NOT WEARY THEM, NOR THE YEARS CONDEMN. AT THE GOING DOWN OF THE SUN, AND IN THE MORNING, WE WILL REMEMBER THEM.
WITH GRATITUDE. SANDS.

310 FUNERAL DIRECTORS

McCall's
MONDAY
PERRY, Mr. Gilbert Clinton
10:00 a.m.—FLORAL CHAPEL
ALLISON, Mrs. Nellie Kathleen
11:00 a.m.—FAMILY CHAPEL
CHAMBERS, Mr. James R.
12:00 noon—FLORAL CHAPEL
HARRISON, Mr. J. Douglas
1:00 p.m.—FLORAL CHAPEL
JOHNSON, Mr. Harold
2:15 p.m.—FLORAL CHAPEL
RICHARDSON, Mr. Harold
3:15 p.m.—FLORAL CHAPEL
BISSON, Mr. Venzina
3:45 p.m.—FAMILY CHAPEL
TUESDAY
MARSHALL, Mr. Calvin
INQUEST
7:30 p.m.—MAIN CHAPEL
TO BE ANNOUNCED
MARSHALL, Mr. Calvin
TUCKER, Mrs. Jessie
THORNETT, Mr. Hubert
SMITH, Mrs. Marjorie
McCALL BROS.
Floral-Funeral Chapels
385-1465

SEVEN CHAPELS Serving VANCOUVER ISLAND
Sensible Prices
Dedicated Service
For Information In Victoria Phone
388-5155

Sands
MEMBER BY INVITATION
NSM NATIONAL SELECTED MORTICIANS
SINCE 1906
VICTORIA, 388-5155
SIDNEY, 656-2932
COLWOOD, 478-3821
DUNCAN, 746-5212
LADYSMITH, 245-2331
NANAIMO, 753-2032
Removal And Service Arrangement
Covering Vancouver Island
A Division of Sands

INTERNATIONAL FLIGHT CARE
Specializing in forwarding to or from anywhere
WORLD WIDE FUNERAL INFORMATION SERVICE
call collect (604) 388-5155
or cable
"Mortuary Victoria"
A Division of Sands

Hayward's Thomson & Irving
Funeral Chapels
1625 Quadra St.
386-3505

CUNNINGHAM FUNERAL CHAPEL
1155 Fort Street
Phone 384-5512 or 384-8626
Offering dignified moderate service for all. Geo. S. Cunningham, owner, manager.

FIRST MEMORIAL SERVICES
Serving the Public and Exclusive Undertakers for the Memorial Society of B.C. 658-5244.

Advertising brings product information to you
CANADIAN ADVERTISING ADVISORY BOARD

311 MONUMENTALS

STEWART MONUMENTAL Works Ltd.
ESTABLISHED 1896
Memorial of Distinction
Marble fireplace and tabletops
1403 May St. 384-3452

MORTIMER'S MONUMENTS
633 DAVID ST. 383-6421
ESTABLISHED 1877
"The Finest in Craftsmanship"

312 FLORISTS

SAVE NOW
On Oversea Flower Orders.
Still time to mail for Christmas delivery. Call
DEAN HEIGHTS FLORIST
2857 Foul Bay Rd., 592-3524
Master Charge—Chargex Accepted

313 MISCELLANEOUS

IN MEMORIAM DONATIONS
to be used exclusively for
CANCER RESEARCH
should be directed to
CANADIAN CANCER SOCIETY
3557 Caledonia Ave., Victoria

TO PLACE YOUR CLASSIFIED AD PHONE DIRECT 386-2121

CORPORATION OF THE CITY OF VICTORIA
QUOTATION No. 8677
TREE PRUNING

Quotations are invited for high pruning of trees for City Parks and Boulevards Department, as and when required during 1977.
Specifications and forms may be obtained at the Purchasing Department, City Hall, No. 1 Centennial Square, VICTORIA, B.C.
The lowest or any quotation will not necessarily be accepted.
H. V. ROBINSON, P.P.
City Purchasing Agent.
City Hall, VICTORIA, B.C.
December 1st, 1976.

NOTICE TO CREDITORS
In the Matter of the Estate of FLORA MARGARET EMILY MASON, deceased.

NOTICE is hereby given that creditors and others having claims against the estate of Flora Margaret Emily Mason, late of No. 14, 1780 Townley Street, Victoria, B.C., are hereby required to send them to the undersigned Executors at P.O. Box 340, Victoria, B.C., before the 30th day of December, 1976, after which date the Executors will distribute the assets of the said deceased amongst the parties entitled thereto, having regard only to the claims of which they then have notice.
WALTER WILLIAM MASON and HUGH LARRATT HENDERSON, Executors
By HARMAN & COMPANY, their solicitors.

NOTICE TO CREDITORS
IN THE MATTER OF THE ESTATE OF LOUIE LOHBRUNNER, ALSO KNOWN AS LEE L. LOHBRUNNER, DECEASED.

Creditors and others having claims against the estate of LOUIE LOHBRUNNER, deceased, late of Room 110, Gorge Road Hospital, 63 Gorge Road, Victoria, British Columbia, are required to send full particulars of such claims to Messrs. McMartin and Morrison, Barristers and Solicitors, 3750 Shelbourne Street, Victoria, British Columbia, V8P 4H4, on or before the 15th day of December, A.D., 1976, after which date the estate will be distributed, having regard only to claims of which they then have had notice.
Executrix of the Estate,
c/o McMartin and Morrison
3750 Shelbourne Street
Victoria, B.C.
V8P 4H4.

SHERIFF'S SALE

Under and by virtue of a Warrant of Execution issued out of the Provincial Court of British Columbia, Nanaimo Registry, and to me directed against the goods and chattels of Donald Joseph, I have seized and will offer for sale by public auction at 1618 Store Street, Victoria, B.C., on Friday the 10th day of December, 1976, at the hour of 10:00 o'clock in the forenoon all the right, title and interest of: One 1971 Pontiac Safari Station Wagon, Serial No. 2523512331999.
Terms of Sale: on a where is and as is basis, cash plus 7% Sales Tax.
For further particulars apply to the office of the undersigned.
W. A. Lee
Sheriff
Vancouver Island
Region No. 1
Sheriff's Office
Victoria Law Courts
Victoria, B.C.
November 30, 1976

Politicians tell regional planners

Enough studying, action needed

By HUBERT BEYER
Colonist Reporter

Bureaucracy, consultants and planning jargon came under heavy fire Friday from frustrated regional politicians who said it was time to stop studying problems and instead start acting to solve them.

At a meeting of the Capial Region's planning committee, directors rejected requests from the planning department for two studies to be done by outside consultants for $42,000.

Directors also had unkind words for planning jargon, referring to it as "planese."

One of the proposed studies was to examine short-term ways to alleviate the Capital Region's transportation ills.

The $25,000 study was to consider schemes such as car pooling, staggered working hours, park-and-ride systems and similar innovations.

The pitch to engage an outside consulfant for this work was made by David Langley, regional transportation planner.

In a report to the committee, Langley said short-term solutions to the region's transportation problems would be an initial step toward improving the over-all situation.

He said it would be wise to use outside help because some consulting firms had wide experience in transportation and could point out the pitfalls.

Directors didn't buy this argument. Victoria Mayor Michael Young said the work should be done by Langley himself.

"Let's call a spade a spade; you told us last year we should hire a transportation planner. We hired the best there is; now you tell us we should hire a consultant," Young said.

A second study, to cost $17,000, was to examine the cost to municipalities and unorganized territories of providing new housing.

Young said he wasn't even sure that regional projections of future housing development were accurate. Before that question had been resolved, he wasn't willing to approve any more studies, he said.

Reference to "planese" came when the debate shifted to the fact that none of the seven municipalities had completed their community plans which are to augment the regional development plan.

Young said the city was now in the process of "translating its community plan into English."

Victoria Ald. Murray Glazier added that like most planning studies it was written in "planese."

Bureaucracy in general came under attack when chief regional planner Peter Hammer asked for the committee's endorsement of a proposed technical transportation committee that was to comprise administrative staff from the region and the municipalities as well as the provincial highways department, the transit bureau and the municipal affairs department.

Glazier said he didn't "much like the idea" of having staff from other levels of government advise the region board on regional matters.

He also said such committees were too unwieldy and would seldom meet.

$143,204 for victim of Oak Bay gas blast

By BILL SMITH
Colonist Reporter

A shoemaker badly injured three years ago when a gas explosion blasted his small store on Oak Bay Avenue has been awarded $143,204 by a civil jury in a B.C. Supreme Court action.

Perikles Parisis, 57, of 867 Daffodil, Saanich, was awarded the damages Friday at the end of a five-day hearing before Mr. Justice Samuel Toy.

The defendants—B.C. Hydro, Webb and Trace Ltd., and the Dillingham Corporation—admitted liability.

Owners of five small shops and a Ukrainian church destroyed in the Sept. 26, 1973, explosion and fire sued the three companies. Most of the suits have been settled out of court for undisclosed amounts, while other plaintiffs are awaiting disposition of their claims.

The explosion occurred when B.C. Hydro contractors, Dillingham Corporation and Webb and Trace Limited, exposed a gas main in a street excavation at 1838 Oak Bay Avenue.

Parisis, unable to work since the explosion, was awarded general damages of $130,000 and an additional $13,204 for drugs and medical care.

Parisis, who suffered first, second and third degree burns to the upper part of his body, has spent 199 days in hospital and has had seven operations as well as skin grafts, the eight-member jury was told.

His broken left leg, in a cast since the accident, may have to be amputated below the knee. Parisis also had both feet and his left elbow broken.

He now suffers excruciating back pain, numbness in his fingers, stomach pains, is depressed, unable to sleep and complains constantly of dizziness.

An active sports enthusiast as well as an ardent fisherman, Parisis testified that since the accident he had been reduced to playing cards.

The judge cautioned the four-man, four-woman jury they should disregard the ability of the three large corporations to pay the award they were to consider.

"You are not here to punish anyone," he said. "Your award should be fair to both parties."

The five things he asked the jury to consider in arriving at its decision were: pain and suffering, residual disability, probable and actual loss of enjoyment of life, future medical expenses and loss of earnings.

The jury deliberated two hours.

Silver-gunner bandit robs bank on Gorge

A lone gunman armed with a silver handgun held up the Royal Bank branch at Gorge and Tillicum at 5:40 p.m. Friday and escaped on foot with about $1,800 in cash.

The gunman handed a female teller a note asking for money, police said.

Saanich police described the bandit as between 20 and 25 years of age, five-feet seven-inches, 140 pounds, wearing blue jeans, a tan jacket and a camel-colored "cheese-cutter's hat like the one Andy Capp wears."

Police said the man had two black eyes and a bandage across his nose, and had probably been in a fight recently.

Trustees condemn taxation 'burden'

The B.C. School Trustees Association is "distressed" that the provincial government will be increasing the tax burden on property owners to finance increases in the cost of education.

BCSTA president Rendina Hamilton said Friday that "while the amount of the instructional unit appears generous, being approximately a 16-per-cent increase, the school boards must increase their budgets to take care of the 1976 cost increases.

"Of the $108-million increase in the basic education program, approximately $40 million will come from provincial general revenue and $68 million from local property taxes set by the provincial government."

Hamilton continued: "We are distressed at the further increase in property taxes. Property taxes as set by the provincial government will increase approximately 15 per cent in 1977, following a 22-per-cent increase in 1976."

Candidates to debate

The two Sidney mayoral candidates, Dick Leigh and Eric Sherwood, will face off a candidates' meeting at 1 p.m. Wednesday at the Sidney Silver Threads, 10030 Resthaven Drive.

A byelection to fill the seat vacated by Peter Malcolm, who is resigning in mid-term, will be held next Saturday.

KILSHAWS
1115 FORT ST.
AUCTIONS
FRIDAYS at 7 P.M.
(DEC. 10th and 17th)
Estate Clearance, Consigned and O.S. Shipments
OVER 800 ITEMS
Will be sold before Christmas
OLD ENGLISH OAK & WALNUT
Fine Walnut Corner Cabinet, Tea Wagon, Cedar Chests
9-PCE DINING ROOM STE.
Small & Boyes Chesterfield Ste. Rockers, etc.
TWIN & DOUBLE BEDROOM STES. Chests, etc.
1976 Model COLOR TV — 3 PIANOS
150-BAR MIRRORS — BRASSWARE etc.
Inspect and attend these two fine sales at
KILSHAWS AUCTIONEERS LTD.
1115 FORT ST. 384-6441

Special Offer
FOR PRIVATE PARTY CLASSIFIED ADVERTISERS
Use this handy coupon to place your Classified Advertisement and save money.

Name .....
Address .....
.....
Phone No. .....
Signature .....

FILL OUT AND MAIL, OR DELIVER IN PERSON TO
SPECIAL OFFER
Victoria Press Ltd.,
P.O. Box 300,
Victoria, B.C.
V8W 2N4.

No. of Insertions ..... Amount Enclosed $ .....
Your ad will run as soon as possible upon receipt of this coupon and payment, or please specify consecutive dates:
.....
.....
Classification Number ..... *10 WORDS MINIMUM

10 Words for 1 insertion in The Daily Colonist and Victoria Times **$1.00**
10¢ for each additional word.
10 Words for 3 insertions in The Daily Colonist and Victoria Times: **$2.50**
25¢ for each additional word.
10 Words for 6 insertions in The Daily Colonist and Victoria Times: **$4.00**
40¢ for each additional word.

All ads must be written in regular classified style, and run on consecutive days.
All real estate, mobile home, rental and business advertising is considered to be commercial advertising and will not qualify for this special offer.
SEND CHEQUE or MONEY ORDER
— NO REFUNDS —
This coupon valid until March 1, 1977

THE DAILY COLONIST AND VICTORIA TIMES

"Grab your partner
don't let her go . . .
Swing her 'round
and do-si-do"

RIGHT ON OVER
to
VILLAGE AUCTION

Where "We're having a
HOEDOWN
for
ANTIQUES."

A HOEDOWN in our town!!!

That is what we want and that is what we have got. And it is all taking place around three containers of antiques shipped to us from jolly olde England.

HOEDOWN FEATURES

Fabulous full size solid brass bed, 3 secretaire desks. Many many, dropleaf tables, 5 beautiful upright pianos, Georgeous Vienna wall clock, Magnificent mirror back sideboard, Marble top washstands, Ornate hanging brass lamp, Early American scroll-face shelf clock, Unique sectional oak drop-front desk, Handsome highboy mahogany dresser, Colonial oak entrance hallstancs, Fine quality inlaid mahogany bedroom suite, Brass ladles, skimmers and dippers, 3 superior oak roll-top desks, Old fashioned parlor phonograph, Antique brass jam preserve pans, Silver palted serving set, Many basin and jug sets, Embossed brass fireside log boxes, Bedside nite stands, Corner display whatnot, Mahogany china cabinet, Ornante brass and iron beds, Large family bible, 3 collectable sad irons, Kitchen coffee grinder, Crock pantry canisters, Folding cake stands, Fantastic display of framed wall mirrors, Old English oak and china biscuit barrels, Collectable carnival glass pieces, Interesting lot of framed prints and engravings, Victorian duchess dressers, Set of Victorian parlor chairs, Three fold dressing screen, Many superior dining tables, Early American parlor pump organ, Mirror overmantles, Set of ladder back dining chairs, Colonial brass banquet lamp

THE HOEDOWN DAYS ARE:

TUESDAY — December 7th, at 7:30 p.m.
WEDNESDAY — December 8th, at 7:30 p.m.
THURSDAY — December 9th, at 7:30 p.m.

THE HOEDOWN PREVIEW:

TUESDAY — December 7th from NOON till SALE TIME

THE HOEDOWN PLACE:

THE HOLYROOD HOUSE
2315 Blanshard Street
VICTORIA, B.C.

Can B.C. Hydro help?

Close poles queried

Colonist Correspondent

NORTH COWICHAN — B.C. Hydro will be asked if the power poles located "dangerously" close to roadways in this municipality can be placed further away when the time comes to replace them.

The North Cowichan council decided to make this request after receiving a letter from the Chemainus-Crofton and District Chamber of Commerce expressing concern about the hazards these poles presented to driving public.

Council will also inquire whether reflectors could be attached to the poles as an interim safety measure until such time as they are moved.

The chamber of commerce specifically noted that poles located on Crofton Road, the Old Chemainus Highway, Mill Street to Henry Road, and in front of the Chemainus Post Office, were dangerous.

North Cowichan Mayor Gerry Smith said if the municipality wished to have the poles relocated "immediately," the cost would be too prohibitive.

"All we can really do is ask them (B.C. Hydro) to move them if possible when it becomes time to replace them," he said.

In another Cowichan Valley development, Cowichan Valley Region Board chairman Pat Clements has taken over the recently-vacated post of community centre committee chairman.

It was announced last week that Clements was elected at a special meeting of the committee, which is in charge of the construction of the proposed $6.3 million community centre in Duncan's Pioneer Park this spring.

After the Nov. 20 municipal election, defeated North Cowichan Ald. John Cannon resigned as chairman of the committee made up of representatives from the Cowichan Valley Region Board, School District 65 Board and the Cowichan Exhibition Society.

Cannon had been chairman of the community centre committee since the idea was first proposed, more than a year and a half ago.

In a referendum vote last Dec. 20, the centre — which includes a 700-seat theatre, an ice rink, a multi-purpose hall, a day-care centre facility and several activity rooms — was approved.

Badminton final produces upset

TORONTO (CP) — Wendy Clarkson of Calgary upset top-seeded Margaret Lockwood of England 2-11, 11-5, 12-10 Saturday to win the women's singles final at the Canadian Open badminton tournament.

Clarkson, a 20-year-old fine arts student at the University of Calgary, beat Leslie Harris of Montreal on Friday night to advance to Saturday's final.

In the men's final, top-seeded Bandid Jaiyen of Thailand defeated eighth-seeded Jamie McKee of Toronto 15-2, 15-6. Jaiyen is ranked among the top five players in the world.

The 24-year-old McKee qualified for the final when his semi-final opponent, Derek Talbot of England, had to default because of an ankle injury.

In the men's doubles final, Ray Stevens and Mike Tredgett of England beat Jaiyen and Surapong Suharitdamrong of Thailand 12-15, 15-10, 15-6. Stevens and Tredgett won the Canadian Open men's doubles crown in 1972 and 1975.

Nancy tops swim meet in Toronto

TORONTO (CP) — Nancy Garapick of Halifax won three events in a 1½-hour span Saturday night to highlight second-day competition at an international short-course swimming meet.

The 15-year-old Garapick won the women's 200-metre in two minutes, 18.9 seconds, took the 100-metre freestyle in 58.6 seronds and finished first in the 400-metre individual medley in a time of 4:47.9, seven seconds ahead of the second-place finisher.

Garapick won the women's 200-metre individual medley on Friday night.

Triple Olympic gold-medal winner Jim Montgomery of Indiana University easily won the men's 100-metre freestyle in 50.7 in the 25-metre pool.

At Montreal, Montgomery broke the 50-second barrier, finishing the 100 metres in 49.99 seconds in the 50-metre pool to win the gold medal.

India leads

NEW DELHI, India (AP) — India took a 2-1 lead over Japan in the best-of-five Eastern Zone Davis Cup tennis quarter-finals Saturday when the Amritraj brothers easily won the doubles match. Vijay and Anand Amritraj took just 70 minutes to defeat Japan's Jun Kamiwazumi and Kenichi Hirai, 6-3, 6-3, 6-2.

LUNDS 926 FORT ST.
Important
ANTIQUE AUCTION
By Catalogue
TUESDAY, 7 P.M.
ON INSTRUCTION FROM
F. N. GIBSON—RIPON RD.
and to close the Estates of
JUDGE COLIN L. ANDERSON
BRIGADIER F. N. CABELDU

18th and 19th C. FURNITURE

INCL: OAK COURT CUPBOARD, OAK REFECTORY TABLE, SET OF 8 WINDSOR CHAIRS, GEORGE I WALNUT CHEST-OF-DRAWERS, JACOBEAN OAK 3-FOLD SCREEN, YORKSHIRE OAK DRESSER, JACOBEAN OAK CHEST-OF-DRAWERS, SPINDLE AND LADDER-BACK RUSH-SEATED CHAIRS, GEO. INLAID OAK HANGING CORNER CUPBOARDS, REGENCY ROSEWOOD WORK TABLE, GEO. MAHOG. COMMODES, MAHOG. WIG STAND, GEO. MAHOG. CAGE TABLE, CHILDS' CHAIRS, VICT. INLAID WALNUT DAVENPORT DESK, LOO TABLES, PEMBROKE TABLES, VICTORIAN CREDENZAS, OAK DOWER CHESTS, REGENCY BREAKFAST TABLES, TWO EXPENSIVELY UPHOLSTERED VICTORIAN SETTEES, VICTORIAN MAHOG. CORNER CHINA CABINET.

GEO. AND VICT. SILVER-SHEFFIELD PLATE, GEO. 4-PCE. SILVER TEA SERVICE, GEO. III SILVER SAUCEPAN, SNUFF BOXES, GEO. CRUET VINAIGRETTES, SHEFFIELD-PLATED TRAY AND ENTRE DISHES, FINE COLLECTION OF COPPERWARE.

ENGLISH AND CONTINENTAL CHINA OIL AND W.C. PAINTINGS
BY AND ATTRIBUTED TO
CANADIAN: A. Y. JACKSON, R.C.A., R. HARRIS, P.R.C.A., L. A. C. PANTON, R.C.A.; PAUL CARON, A.R.C.A.; GORDON SMITH, A.R.C.A.; B. des CLAYS.
ENGLISH: SIR EDWARD BURNE-JONES, SIR D. Y. CAMERON, B. W. LEADER.

ALSO PRINTS AND ENGRAVINGS
APPROX. 25 LOTS OF
EXPENSIVE ESTATE JEWELRY

B.C. INDIAN AND ESKIMO ARTIFACTS
INCL. CARVED WOOD TOTEM POLES AND MASKS, ARROW HEADS AND WEAPONS, WHALEBONE AND SOAPSTONE CARVINGS, ETC.

MISC. GRANDFATHER, MANTEL AND CARRIAGE CLOCKS, ORIENTAL TABLES AND ORNAMENTS, ETC.

VIEW TIMES
MONDAY—9 A.M. TO 6 P.M.
TUESDAY—9 A.M. TO 4 P.M.
ADMISSION BY CATALOGUE

LUNDS 926 FORT ST.
386-3308
Auctioneers and Appraisers Ltd.
12-4

IF YOUR CAR REALLY MATTERS TO YOU

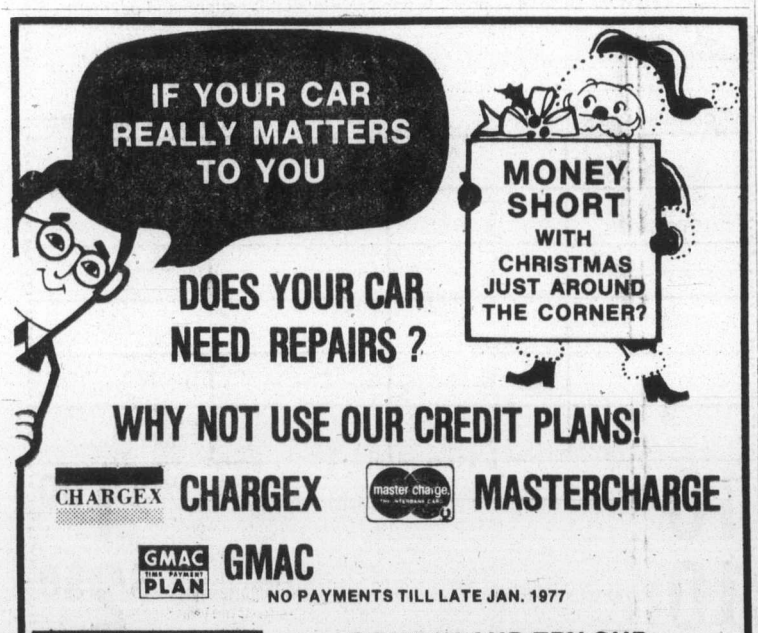

MONEY SHORT WITH CHRISTMAS JUST AROUND THE CORNER?

DOES YOUR CAR NEED REPAIRS ?

WHY NOT USE OUR CREDIT PLANS!

CHARGEX CHARGEX
MASTERCHARGE
GMAC PLAN GMAC
NO PAYMENTS TILL LATE JAN. 1977

COME IN AND TRY OUR COMPLETE CAR SERVICE

MECHANICAL REPAIRS
• TUNE-UP
• BRAKES
• STEERING
• LIGHTS
• HEATER
• TRANSMISSION
• CHARGING SYSTEM
• AIR-CONDITIONING
• ENGINE RECONDITIONING

BODY REPAIRS
FREE ESTIMATES
ALL MAKES BODY REPAIRS AND PAINTING
FAST SERVICE ON INSURANCE CLAIMS

PARTS
• General Motor Accessories and Replacement Parts
• C.B. Radios
• Car Cleaners — Ideal as Christmas Gifts
• Complete and Partial Engines

THEN YOU REALLY MATTER TO US

EMPRESS
PONTIAC BUICK GMC LTD.
2867 Douglas St. at Topaz
382-7121
Dealer Licence Number (D1227A)
12-5

WE USE GENUINE GENERAL MOTORS PARTS

THE CORPORATION OF THE CITY OF VICTORIA

NOTICE OF HEARINGS

"ZONING BY-LAW, 1956, AMENDMENT BY-LAWS (Nos. 480 and 504), 1976"
AND
"225 GORGE ROAD LAND USE CONTRACT BY-LAW, 1976"
AND
"241 GORGE ROAD LAND USE CONTRACT BY-LAW, 1976"

NOTICE IS HEREBY GIVEN that all persons deeming their interest in property affected by the above-mentioned Zoning By-law Amendments (Nos. 480 and 504) and Land Use Contract By-laws will be afforded an opportunity to be heard on the matters contained therein before the City Council at a Public Hearing to be held in the Council Chamber, City Hall, on THURSDAY, 9th DECEMBER, 1976, at 2:00 P.M.

DRAFT BY-LAW AMENDMENT (No. 480) provides for:

The rezoning from "R-1B Single Family" and "C-1S Limited Commercial Service Station" to "C-1 Limited Commercial" of Lot 1, Section 4, Victoria District Plan 29878 (formerly the southerly 53'6" of Lots A and B, Section 4, Victoria District, Plan 1526). (No. 3191 Quadra Street.) Application of Victoria Design Specialties Limited on behalf of P. Lee.

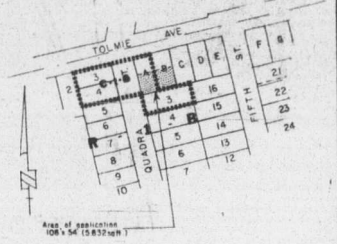

DRAFT BY-LAW AMENDMENT (No. 504) provides for:

The rezoning of the following described lands from their existing zoning categories to "C-1CR Commercial Residential:"

(a) Parcel A of Lot 20, Spring Ridge, Plan 182 (R-3 (2) Multiple Dwelling). (No. 1608 Camosun Street);
(b) Lot 13, Section 75, Plan 824, (R-3 (2) Multiple Dwelling). No. 1388 Begbie Street; (also known as No. 1606 Stanley Avenue);
(c) Parcel A of Lots 17 and 18, Section 75, Plan 277 (R-1B Single Family). (No. 1358 Gladstone Avenue);
(d) Lots 19 and 20, Spring Ridge, Plan 140 (R-3 (2) Multiple Dwelling and C-1 Limited Commercial). (No. 1271 Bay Street and 2424 Fernwood Road, respectively); and
(e) Lot 27, Spring Ridge, Plan 395 (R-2 Two Family). Nos. 2201/03/05 Chambers Street).

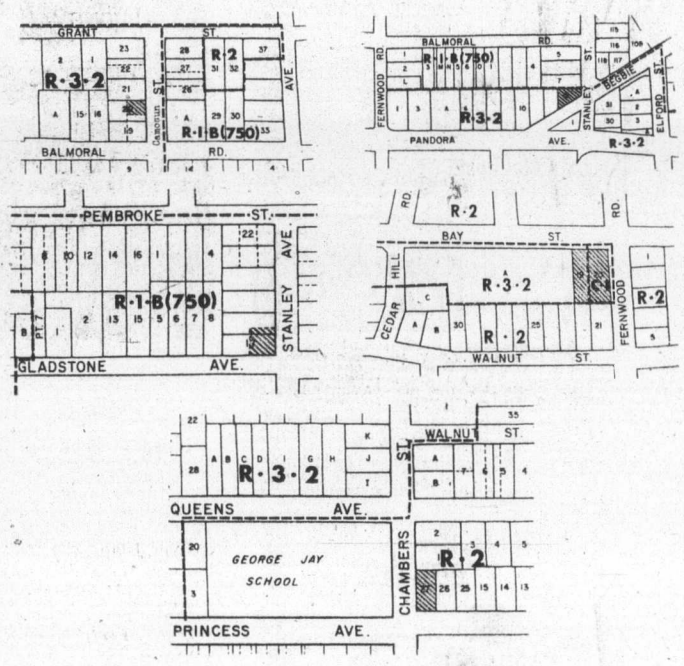

DRAFT "225 GORGE ROAD LAND USE CONTRACT BY-LAW" provides for:

The entering into of a Land Use Contract with Ernest John Butler and Gerald Goward Reid Williams in respect of premises at 225 Gorge Road described as all that part of Section 7A, Victoria District, lying south of Gorge Road not subdivided by Plan 1374 as shown coloured red on Plan deposited under D.D. 5741 to enable the owners to construct thereon an apartment building as depicted in drawings attached to the contract.

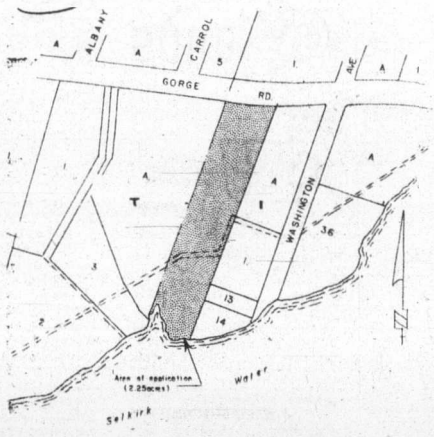

DRAFT "241 GORGE ROAD LAND USE CONTRACT BY-LAW" provides for:

The entering into of a Land Use Contract with E. J. Butler and Company Limited and Citation Estates Limited in respect of premises at 241 Gorge Road described as Lot A, Section 4, Victoria District, Plan 26767 to enable the owners to construct thereon an apartment building as depicted in drawings attached to the contract.

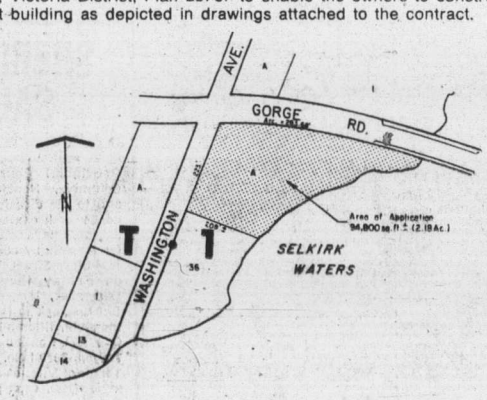

Copies of the draft by-laws, land use contracts and plans may be inspected at the **Office of the Director of Community Development,** City Hall, between the hours of 8:30 a.m. and 4:30 p.m., any day the City Hall is open for business, prior to the hearings.

(Mrs.) T. W. DURSHELL,
ACTING CITY CLERK.

City Hall,
Victoria, B.C.

Japan votes in Lockheed election

Reduced majority seen for ruling party

Colonist News Services

TOKYO — Japanese went to the polls in good weather today and voted in elections expected to continue the conservative Liberal Democrat party in power despite the ravages of a scandal involving Lockheed Aircraft Corp. of the United States and a party split.

Opinion polls indicated the LDP, which has governed Japan for more than two decades, would emerge with a reduced majority from the election of a new lower house. Premier Takeo Miki's own political future hinged on the voting.

Serious losses either by the LDP itself or by Miki's faction in the party might help conservative rivals bent on ousting him as party leader and premier.

The 20-day official campaign period ended with Miki, 69, and his main LDP critic, former deputy premier Takeo Fukuda, making a gesture of unity with a joint appearance at a Tokyo railway station.

About 77 million Japanese were eligible to cast ballots for all 511 seats in the House of Representatives, the lower house of Japan's Parliament.

Polls were scheduled to close at 6 p.m. local time (1 a.m. Victoria time) rural areas begin counting ballots tonight, but vote tabulation will not get under way in big cities such as Osaka and Tokyo until Monday.

Although a 20-day official campaign produced an unusual consensus of the opposing parties on the importance of Japan's relations with the United States, it was political stability itself, rather than specific issues, which was at stake in the outcome.

Lockheed, the focal surface debating point, was expected to take a toll on the Liberal Democrats.

But bigger blows to Liberal Democrat control of parliament were seen in a continuation of a slow but steady disaffection with the ruling party's favoritism to big business and its stand-pat policies in general.

Structural changes in the election were also expected to influence the outcome.

The addition of 20 seats, all in urban districts in which Liberal Democrat strength already had plummeted to levels as low as 30 per cent even before the Lockheed scandal broke, was one such factor.

Another was the change in tactics by the No. 3 opposition group, the Komei (clean government) party. A tactical reversal back to reliance upon the organization strength of the Soka Gakki (value creating society), a neo-Buddhist laymen's group, was expected to make the Komei party the biggest gainer in the election.

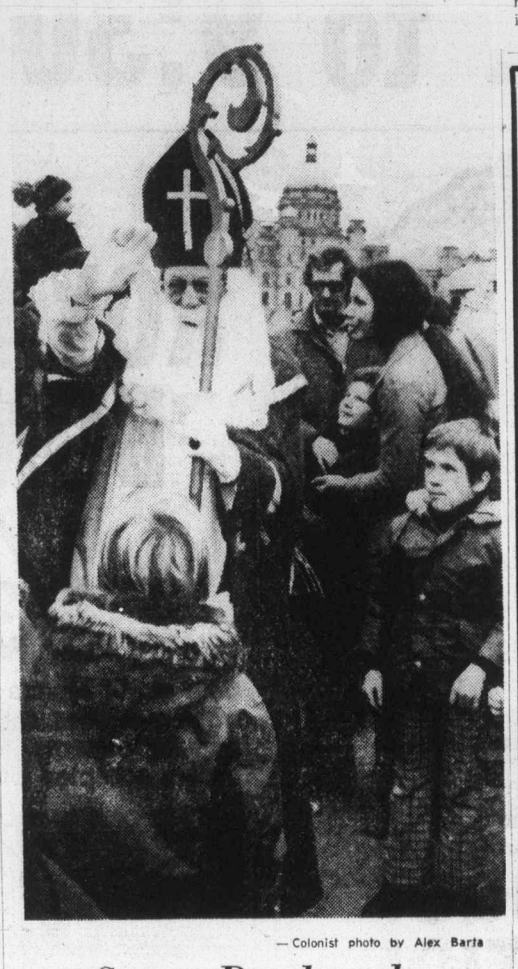

— Colonist photo by Alex Barta

Santa, Dutch style

Sinterklass, Dutch version of Santa, arrived by boat at Inner Harbor in Victoria Saturday, accompanied by traditional Black Peters. Crowd of parents and youngsters greeted bearded figure in bishop's garb. Annual visit is arranged by Vancouver Island Netherlands Association.

Civil trial told

Detective certain of Latta's guilt

CALGARY (CP) — An Edmonton detective told an Alberta Supreme Court civil trial Friday that he thought someone laid a "red herring" for police after the 1971 murder of Edmonton travel agent Bob Neville.

Inspector Roy Lefeuvre was giving evidence during the fifth day of the trial in which Keith Latta, convicted of Neville's murder, seeks a $75,000 insurance policy payment from London Life Insurance Co. on Neville, his former business partner.

Lefeuvre, one of the two detectives who headed the murder inquiry, said "it looked to me as if someone had laid down a red herring for the police leading here, there and all around.

"There were no apparent signs of a struggle. I thought the person who killed Neville either caught him by surprise or was someone he knew."

The insurance company has refused to make payment to Latta, a former Queen's University professor who is serving a life sentence for the non-capital murder.

Latta exhausted all legal appeal avenues on his conviction and launched the civil action to try and introduce new evidence and persuade federal Justice Minister Ron Basford to order a new trial.

Lefeuvre said Latta's claim that Neville had spoken of blackmail and threats on his life shortly before his death was unsubstantiated and added that he was always sure the right person had been charged with the murder.

The court heard that police investigations of the murder case ranged from Honolulu to Brazil and drew on the reserves of Interpol and the Federal Bureau of Investigation in the United States.

Inspector Joseph Poss, also of Edmonton City Police, testified that the police file on the case has been re-opened at least three times since Latta's conviction for the murder.

The investigative offshoots in the case after Latta's conviction came at the request of the federal justice minister through the provincial attorney-general's office, he said.

They included a fruitless search for a Brazilian man named Luis Gonzalbes, who was alleged to have been connected with the murder by Interpol, and an FBI investigation of an Edmonton woman Sylvia Novik, who knew Neville.

The woman's evidence, brought to light after Latta's conviction, was heard by a special sitting of the Alberta Supreme Court appellate division last summer and ruled inadmissable.

Mr. Justice W. K. Moore, hearing the civil action, held that he was bound by that decision and would not hear her evidence.

9 a.m. to 3 p.m.
ONE-HOUR SERVICE
at
NO EXTRA CHARGE
AT
One HOUR "MARTINIZING"® CERTIFIES
THE MOST IN DRY CLEANING
8 LOCATIONS TO SERVE YOU 12-4

Wicker is "IN" this Christmas . . .
and the place to buy 7 days a week is . . .
WICKER + RATTAN SHOP
NEXT TO PERKS FLORIST
486 ISLAND HWY., VICTORIA
478-6851 478-3750
Just look at these examples
Children's set $99.99
$189.50
$29.95
$35.00
3 sizes to choose from . . . $14.95 $18.95 $22.50
and there's MUCH MUCH MORE! to fill your stockings
12-5

HARD OF HEARING?
Sound is delivered to ear by plastic tube.
Sound is picked up by microphone here.
Open ear process developed especially for nerve deafness
The Clarifier CROS instrument has been designed to make it possible for men, women and children with nerve deafness to find new hearing happiness.
This open ear process, with just a tiny plastic tube leading into your ear, may be what you have been looking for. If you have been dissatisfied with your hearing aid or have hesitated to wear one because it looks and feels clumsy or uncomfortable, Dahlberg offers you a practical alternative with the new Clarifier Cros.
The Clarifier CROS is not a bone conduction aid and is not confined to eyeglass styles. The CROS principle is also available in behind-the-ear models.
DAHLBERG HEARING AID SERVICE
The Bay, Third Floor
1701 Douglas St., Victoria, B.C.
Phone 385-5414 or 385-1311
Hudson's Bay Company

AUTO Accessory GIFTS
CHRISTMAS GOODIES FROM
PLIMLEY
Ideal for all
BRITISH LEYLAND CARS
(Gift wrapping on request—No Charge)
SPECIAL HANDIC C.B. RADIO 23 channel. Your mobile communications. $209.50
BLM KEY FOBS $1.79
BLM GEAR SHIFT KNOBS Leather or wood. $4.79
LUCAS REAR WINDOW ELECTRIC HEATER fits any model car. 30"x18" for maximum rear vision $12.50
REPAIR MANUALS for all British Leyland models $8.95
NYLON JACKETS Colorful with BLM racing crest $12.95
BLM "T" SHIRTS Polyester and cotton knit $4.95
12-VOLT ELECTRIC TACHOMETERS $49.50
LUCAS CARELLO 7" QUARTZ H4 HEADLAMP CONVERSION KIT $45.50
BOSCH 5" and 7" QUARTZ H4 HEADLAMP CONVERSION KIT $48.50
CAR CARE SURPRISE PACKAGE Gift Wrapped ..... 1.95 ea.
PLIMLEY
1010 YATES
383-1106
PLIMLEY Established 1893 Now the Oldest Established Auto Firm In Western Canada

WAREHOUSE FOOD STORES
3475 QUADRA ST.
BURNSIDE PLAZA
47 SONGHEES RD.
877 GOLDSTREAM, LANGFORD
Quadra, Langford and Burnside Plaza Stores Open Sunday 10 a.m. to 6 p.m.
Prices Effective SUN., MON., TUES.
OPEN EVERY NIGHT 'TIL 9 SAT. 'TIL 6
We Reserve the Right to Limit Quantities WHILE STOCK LASTS
SUGAR 4 Kgs. With Each $10 Purchase or Over. 1.49
PORK CHOPS GRAIN FED, LB. 98¢
FRESH GROUND BEEF Reg. LB. 67¢
NEW ZEALAND SPRING LAMB SHOULDER CHOPS LB. 89¢
LIVER BABY BEEF SLICED, DEVEINED. LB. 57¢
POTATOES No. 1 Netted Gems 10 LBS. 49¢
No. 1 MEDIUM COOKING ONIONS 3 LBS. 25¢
COFFEE MATE CREAMER LARGE, 11-oz. 89¢
FANCY, LONG GRAIN RICE 25-LB. BAG 5.49
FAB LAUNDRY DETERGENT KING SIZE (5 LBS.) 1.99
NESCAFE INSTANT COFFEE GIANT, 10-oz. 3.29

OLYMPIC SPORTS
1661 DOUGLAS ST.
OPEN SUNDAY 12 to 5

RENT UNIFORMS ?
Call Jack Ledger at
INDIVIDUAL DRY CLEANERS
595-4141

Natural mediator in shaky marriage

Macdonald's Quebec role

By PAUL GESSELL

OTTAWA (CP) — As the great national debate on Quebec's status in Confederation gathers momentum, federal Finance Minister Donald Macdonald is expected to play a key role as the voice of English-Canada.

"Quebecers are becoming less receptive to French-Canadian cabinet ministers telling them why they should remain in Confederation," an aide to Macdonald said recently.

Now they want to hear what the anglophone ministers have to say."

As the No. 1 man in Prime Minister Trudeau's cabinet and one of the few non-Quebec Liberal MPs who can speak French, it appears natural for the Ottawa-born Macdonald to become mediator in the shaky marriage between Quebec and English-Canada.

He enjoys a greater rapport with Quyebec Liberal MPs than most of his counterparts because, as the Quebec members confide, he has a better understanding of the province and is not locked in ivory towers like most of the Liberals' other big guns.

Although he tells Quebec audiences he feels at home in their province, he still presents himself as the bearer of English-Canadian tidings and goodwill.

The first major test of Macdonald's ability to deal effectibely with Quebec's new pro-separatist government comes Monday and Tuesday at the finance ministers' meeting in Ottawa.

The meeting of Macdonald with the 10 provincial finance ministers is the first official encounter between Ottawa's federalists and the Quebec's Parti Quebecois government.

Jacques Parizeau, described as a financial wizard and dedicated separatists long before his appointment as Quebec finance minister, was expected to be the focus of public attention.

But the reactions of Parizeau should be determined by how Macdonald negotiates with him and the other ministers on the questions of equalization payments, health and post-secondary education costs.

Macdonald hesitates to concede that his role in Quebec affairs should be more important than that of the other federal Liberals.

If he is the one chosen to address Quebec audiences on the negative consequences of separation, it is largely because of his ability to speak French, he said recently.

But John Turner, Macdonald's immediate predecessor, could have uttered the same pro-federalist words in French — and with a superior accent.

Like Macdonald, the bilingual Turner is being promoted in some circles as the English-Canadian heavyweight necessary to reverse the government's fall from popularity following its more glorious post-Centennial "French power" reign of the late 1960s and early 1970s.

"No, I do not want to be prime minister after Pierre Trudeau," Macdonald says. "I don't want to rise any higher than finance minister."

Although he said he plans to run in the next federal election, he has on occasion threatened to leave public life.

He has represented the Toronto Rosedale riding since his entrance to federal politics in 1962 and has intimated that he would prefer to spend more time with his family.

But, he admits, he is not ready quite yet.

Ice closes seaway

CORNWALL, Ont. — A portion of the St. Lawrence seaway 45 miles east of here is closed for four days as of Saturday night, a seaway official said.

John Kroon, manager of operational services for the St. Lawrence Seaway Authority, said Saturday that navigation has been suspended in the Beauharnois Canal at Beauharnois, Que.

Kroon said the authority wants to allow a stable ice cover to form over the canal in order not to jeopardize the generation of electric power at Hydro Quebec generating facilities in the area.

Floating ice in the canal, caused by the abnormally low water temperatures, also poses a threat to navigation, Kroon said.

Vessels will be placed at anchor in the St. Lawrence River during the four-day period, after which navigation will resume

Labor hits star-chamber proceedings

VANCOUVER (CP) — Organized labor has criticized proposed closed hearings into the fishing industry scheduled here this week by the Restrictive Trades Practices Commission.

Senior officials of the United Fishermen and Allied Workers Union and Len Guy, secretary of the B.C. Federation of Labor, have been summoned to appear before the commission which begins hearings Monday.

None of those summoned knows why they are being requested to appear, but all want the hearings held in public.

The UFAWU has been summoned along with President Homer Stevens and Secretary-treasurer Jack Nichol. The federation issued a statement Friday saying it has sent a telegram to the federal department of consumer and corporate affairs requesting a public hearing and full disclosure of charges, if any, against Guy.

John Squire, federation spokesman, said the minimum requirement for due process of law is that a person accused of wrongdoing should know the substance of the complaint against him. The secretive nature "of this inquiry should be abandoned and opened to full view of the public since the labor movement has nothing to hide."

Stevens also said he has no idea of the nature of the inquiry.

Open Monday thru Saturday 9:30 a.m. to 9:30 p.m.

the Bay

ROYAL ALBERT BONE CHINA 1/3 OFF

Sale starts Monday and continues to December 18 or while quantities last. Choose from open stock pieces in 13 popular patterns. Not all pieces in all patterns. Phone orders accepted while quantities are available.

Old Country Roses. This traditional English pattern sets pink and yellow roses on a fine white field with gold fluted edges.

	Old Country Roses	American Beauty Rose	Celebration	Tranquility	Dogwood	Yellow Tea Rose	Memory Lane	Lavender Rose	Val D'Or	Sweet Violets	Silver Maple	Brigadoon	Petit Point
Cup and Saucer	3.96	3.96	3.96	3.96	3.96	3.96	3.49	3.49	3.49	3.49	—	3.49	—
6¼" Plate	2.99	—	2.99	2.99	2.99	2.99	2.63	2.63	2.63	—	—	—	—
7" Plate	3.29	3.29	3.29	—	3.29	—	—	2.99	2.99	—	2.99	2.99	3.96
8¼" Plate	3.96	3.96	3.96	3.96	3.96	—	—	3.49	3.49	—	3.49	3.49	4.62
10½" Plate	7.69	7.69	7.69	7.69	7.69	7.69	6.99	6.99	6.99	—	6.99	6.99	—
Oatmeal	—	3.96	—	3.96	3.96	3.96	3.49	3.49	3.49	—	3.49	3.49	4.62
Fruit	2.99	2.99	—	—	—	2.99	2.66	2.66	2.66	—	—	2.66	—
15" Platter	—	23.31	—	23.31	—	23.31	—	21.31	21.31	—	—	—	23.97
Gravy/Stand	18.31	—	—	18.31	—	—	16.65	—	16.65	16.65	16.65	16.65	18.61
Covered Vegetable	—	—	—	36.63	—	36.63	33.96	—	33.96	—	—	—	—
Baker	—	15.65	—	15.65	—	15.65	—	—	13.99	—	13.99	13.99	—
Tea Pot	17.64	—	—	—	—	17.64	—	—	15.95	—	—	15.95	20.64
Coffee Pot	17.64	17.64	17.64	17.64	—	—	—	—	15.95	15.95	—	15.95	—
Cake Plate	5.82	5.82	5.82	5.82	—	—	5.29	5.29	5.29	—	—	—	6.99
Cream/Sugar a.d.	5.82	5.82	5.82	5.82	5.82	5.82	5.29	5.29	5.29	—	—	5.29	6.99
Mug	—	3.96	3.96	3.96	3.96	—	—	—	3.49	—	3.49	—	—
Regal Tray	—	3.96	—	3.96	—	—	—	—	—	—	—	—	4.62
Sweets	—	—	—	3.16	—	—	—	—	—	—	2.83	—	—
Salt and Pepper	—	—	—	5.66	5.66	5.66	4.99	4.99	4.99	—	—	4.99	6.49
3-Tier Cake	18.31	18.31	18.31	—	—	18.31	16.98	16.98	—	—	16.98	16.98	19.64
Cream Large	—	—	5.82	—	—	5.82	5.29	5.29	5.29	—	5.29	—	—
Sugar Large	—	—	5.82	—	—	5.82	5.29	5.29	5.29	—	—	—	—
Cup and Saucer a.d.	—	—	3.96	—	—	—	3.49	—	3.49	—	3.49	—	—
Hostess Set	—	—	—	—	—	—	5.96	—	5.96	—	5.96	—	—
Tea Pot Stand	—	—	—	—	—	—	—	—	4.49	—	4.49	—	—

American Beauty Rose. Soft, pink roses with green foliage on white. Scalloped rim with 18k gold edge.

Celebration. A pure white fine bone china garlanded with white and pink roses. 18k gold trimmed fluted edges.

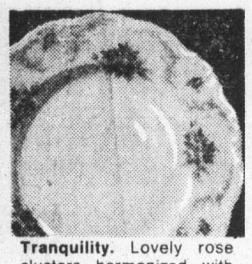

Tranquility. Lovely rose clusters harmonized with silver grey scrolls. 18k gold trim.

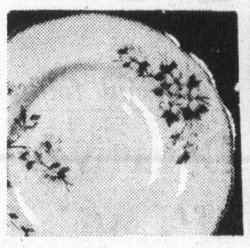

Dogwood. B.C.'s floral emblem in white with green on white. 18k gold trim.

Yellow Tea Rose. Sunny, rich yellow roses on white, green leaves. 18k gold edge.

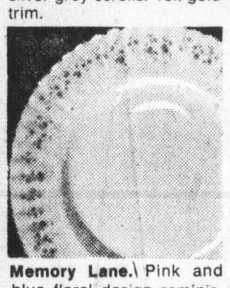

Memory Lane. Pink and blue floral design reminiscent of a country garden. 18k gold border.

Lavender Rose. Graceful lavender rose sprays on pristine white. 18k gold trim.

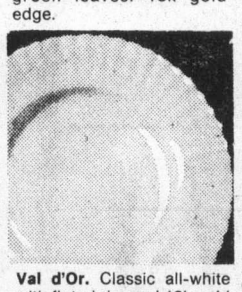

Val d'Or. Classic all-white with fluted rim and 18k gold edging.

Sweet Violets. Dainty violet on white background. 18k gold edging.

Silver Maple. Silvery grey leaves on white with 18k gold trim on edge.

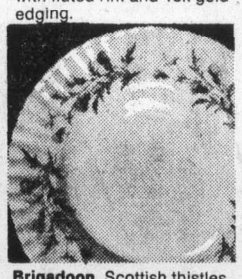

Brigadoon. Scottish thistles in misty mauve and blue/green. 18k gold trim.

Petit Point. Multi-coloured needlepoint with floral sprays. 18k gold edging.

Chinaware, Third Floor

MONDAY 7 P.M. to 9:30 P.M. SPECIALS

Items go on sale at 7 p.m. for 2½ hours while quantities last. Personal shopping only . . . no phone orders.

FASHION LINGERIE
Assortment of feminine underthings includes camisoles, teddy pants, half slips and bikinis. White with lace and pink satin ribbon trim. Reg. 3.50 to $10. Broken sizes.
Special, 20% off
Underfashions, Second

TEENERS' HOODED CARDIGANS
Colourful bold stripes on a black background. Sizes S. M. L. Reg. $26.
Special, 19.99
Jeunesse, Second

FASHION SCARVES
100% acetate squares with geometric and floral prints in colour combinations of blue, black, green and brown. Reg. $3.
Special, 1.99
Fashion Accessories, Main Floor

MEN'S POLO PYJAMAS
Crew neck top with elastic waistband bottom. Polyester/cotton knit in navy, green or brown. S.M.L.XL.
Special, 7.99
Men's Furnishings, Main

27-KEY TOY ORGAN
Easy to play, battery operated organ with colour coded keys. Cover lifts to hold book included. Reg. 12.98
Special, 11.99
Toy Factory, Third Floor

PARTY TABLETOP SET
Set includes 1 tablecloth, 12 luncheon and 12 beverage napkins. Limit one set per customer. Reg. 2.49
Special, 1.29
Stationery, Main Floor

BAYCREST 12 CU. FT. FREEZER
Holds approx. 421 lbs. of frozen foods. Counter balance lid with lock. Vinyl interior basket and divider. White only. 5-year compressor and food spoilage warranty. Reg. 309.95.
Special, $209
Major Appliances, Fourth

NORDICA ALPINA SKI BOOTS
Lightweight for beginners. Injection moulded T.P., shell with heel protector. Sizes 4 to 13. Reg. 74.99.
Special, 67.99
Sporting Goods, Downstairs

IF YOU CAN'T COME IN PERSON SHOP TELEBUY 385-1311

Hudson's Bay Company

Island
Financial Centre
435 Trunk Road
Duncan
Ph. 746-6181

The Daily Colonist.

Vancouver Island's leading newspaper since 1858

Cloudy.
high 7
Weather Details
On Page 2

No. 300 — 118th Year | VICTORIA, BRITISH COLUMBIA, SUNDAY, DECEMBER 5, 1976 | *** | 15c Daily, 30c Sunday

Death vehicle on Malahat was driven by Wendy Rudd of Duncan

Woman, 21, dies in Malahat crash, husband injured

A 21-year-old Duncan woman was killed and her husband was seriously injured Saturday in a three-car collision on the Malahat.

Wendy Lynn Rudd, 22, and her husband Carmen Rudd, of Herd Road, Duncan, were heading south in a section of the highway where there are two southbound lanes and one northbound, when a car travelling north, pulled out to pass several cars.

Duncan RCMP said the driver lost control of his vehicle and it hit the Rudd vehicle almost head-on, then struck a car driven by Darrell Latimer of Duncan.

Mrs. Rudd, who had been driving, was dead at the scene, and a hydraulic grapple was needed to clear the wreckage to remove her body. The accident occurred just north of the Malahat look-out at about 12:20 p.m.

Rudd was taken to Victoria General Hospital where he was listed in critical condition, with abdominal injuries, a broken pelvis and lacerations. No one in the Latimer vehicle was injured.

The third driver was treated in hospital and released.

AMBULANCE ATTENDANT goes in head-first to treat trapped passenger.

Fight for better shipping carries on

Lang 'unimpressed' by plight on coast

PRINCE RUPERT, (CP) — Representatives of coastal communities said Saturday they felt they failed to impress Transport Minister Otto Lang about the seriousness of poor shipping services on the B.C. coast.

The representatives met with the minister to get action on improved service after Northland Navigation lost its federal subsidy and dropped the service which was picked up without a subsidy by Rivtow at the end of October.

Mayor Ian McLeod Stewart said there was unanimity on the complaints in 15 briefs presented to the minister but he didn't feel the communities got through to Lang.

McLeod said the minister was non-committal and didn't seem impressed by the communities.

Prince Rupert Alderman Evelyn Basso told Lang she didn't think he understood how serious the situation was.

McLeod said the coastal communities have banded together on this issue and the next step is a meeting with provincial Transport Minister Jack Davis on Dec. 13 in Victoria.

Meanwhile, Iona Campagnolo, federal fitness minister and MP from Skeena, said she was upset about the situation and hopes some action will be taken.

Trude Labossiere, of Ocean Falls, spokesman for the coastal transport Action Committee, said the coastal communities were upset about the service they have received since the beginning of November and the lack of consultation with communities affected by the change in service.

Ms. Labossiere said a north coast action alliance involving all communities and native band councils around Prince Rupert has been formed and is participating with her own group. Also attending the meeting were representatives of Skeena and the Queen Charlotte region board.

Ms. Labossiere said none of the communities receiving shipping service were consulted about the changes that have been made and, since then, they have either received more costly service, more irregular service or more inefficient service.

Ms. Labossiere said the coastal communities must have a steamship service and the Rivtow Tug and Barge service was not good enough. The community never knows when the barge was coming and hadn't been able to obtain a rate schedule.

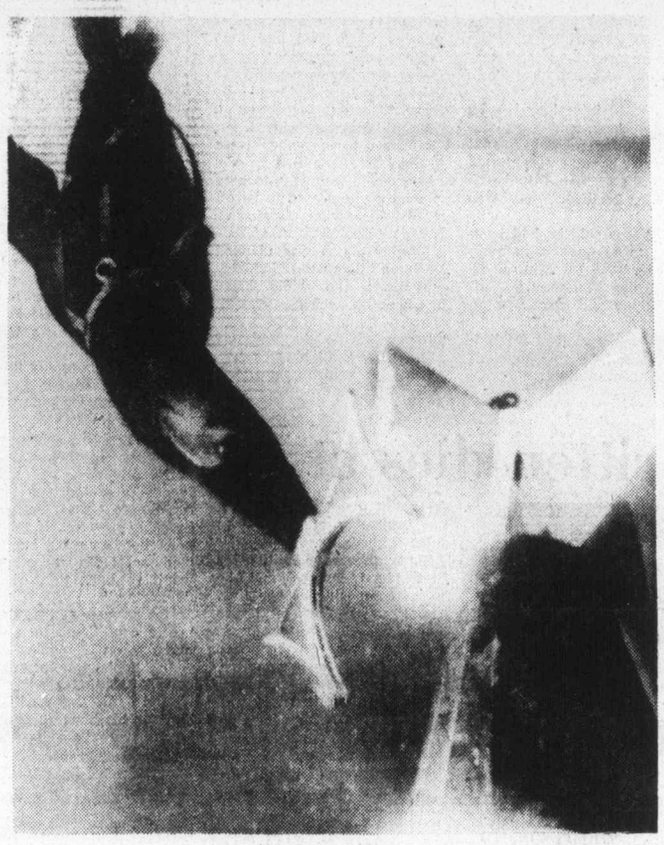

—AP

Fatman, the sea lion prepares to snag rocket tail

Sea lions join navy as rocket retrievers

NORFOLK, Va. (UPI) — The U.S. Navy is considering using sea lions as substitute for divers to recover costly test weapons from the bottom of the ocean.

Phil Villa-Lobos, a spokesman for Norfolk's Little Creek amphibious base, said three sea lions from California were used successfully last week to retrieve a $50,000 anti-submarine test rocket.

The navy currently uses divers who go to a depth of between 150 and 200 feet to retrieve rockets, and Villa-Lobos said the sea lions are capable of going down twice as deep.

The animals are safer, faster and less expensive than human divers, and experts are considering whether they can be used on a permanent basis, he said.

"Any time you can use an animal to do something a person would do and you're not putting a person's life in jeopardy, it's a good thing," he said.

"I think that you'll probably see continued use of the animals, but that's just conjecture," he said. "They're still studying the question.'

Before the sea lions dive after the rockets, a "grabber" device that looks like a pair of ice tongs is attached to them and a line is attached to the grabber.

The test rockets make a sharp noise when they hit bottom and the sound is picked up by navy men on the surface, who then send the animals under water to find the rockets.

The animals place the grabber next to the rocket's fin, Villa-Lobos said, and it automatically snaps into place around the weapon. The sea lion then returns to the surface for a reward and the sailors haul up the rocket on the line, he said.

Lt. Don Ridgway of San Diego said the animals are trained by "simple operant conditioning. They do something and are rewarded for it. Because they are rewarded, they will do it again."

A navy official said if the animals were used consistently they probably would be kept in Norfolk.

"It would seem economical to put some of the lions on the East Coast," he said.

Britten
. . . 'radiance'

Master composer dies

Music world mourns Benjamin Britten, 63

ALDEBURGH, England (AP) — Benjamin Britten, the best-known British composer whose music-writing career culminated in operatic greats such as Peter Grimes and War Requiem, died Saturday at the age of 63.

With commemorative concerts and special tributes, Britons paid homage to their lean and tweedy countryman who was an accomplished pianist and conductor as well as a composer of a wide range of music.

A semi-invalid after undergoing heart surgery in 1973, Britten had continued working at his country home until the heart condition worsened several months ago.

Britten died at his seaside farm house, a converted windmill outside Aldeburgh village 100 miles from London, where he had returned from hospital because "there was nothing a hospital could do for him anymore," said Donald Mitchell, a friend and biographer of Britten.

Mitchell and Peter Pears, a leading British tenor who shared Britten's house and for whom the composer created many major roles, were at Britten's bedside when he died.

The British Broadcasting Corp. cancelled several programs to schedule special concerts of Britten's Sinfonia da Requiem and other works.

"Though his relatively early death is shockingly wasteful, the radiance of his music will continue to enrich our lives," said Robert Ponsonby, BBC controller of music.

Fellow composer Sir Michael Tippett called Britten "the most purely musical person I have ever known. It always seemed to me that music sprang out of his fingers when he played the piano as it did out of his mind when he composed."

Composer Malcolm Williamson said Britten, a wartime pacifist, "preached peace through his music."

Violinist Yehudi Menuhin said Britten provided a "link with the great Elizabethan tradition which is reflowering today, largely thanks to him."

Prolific and versatile, Britten was generally regarded as the greatest composer in Britain since Henry Purcell in the 17th century. Queen Elizabeth made Britten a peer for his musical accomplishments.

Opera was his main field but he produced orchestra pieces, children's works and even songs for television.

Britten's best-known works were his 11 operas, including Peter Grimes, A Midsummer Night's Dream, Death in Venice and War Requiem, a classical mass judged by an international survey in 1972 to be

Page 2 — Britten

Inside

Moslem chief eludes death —Page 3

Bath closes last spa —Page 10

Boycott porn, Catholics told —Page 29

Blacks demand Rhodesia vote —Page 30

Japan choosing new government —Page 63

Macdonald taking Quebec role —Page 64

	Page
Background	5
Bridge	49
Checkmate	34
Classified	48-61
Comics	46
Crossword	51
Editorials	4
Entertainment	29
Family	33-40, 41-43
Finance	18, 19
Names in the News	31
Outdoors	33
Slim Gourmet	43
Sports	21-28
Stamp Packet	35
Travel	6-9
Week in Records	37

Wilson warning:

Extreme left threatens U.K.

● **U.K. government slashes anticipated deficit budget. Page 12**

BATLEY, England (Reuter) — Former prime minister Harold Wilson said Saturday night the governing Labor party was being infiltrated by extreme left-wingers.

In a speech to a party meeting here, he said extremists were moving into areas for short periods in order to join and take control of the local party structure and unseat members of Parliament loyal to the government.

Sir Harold said the party should change its rules to prevent the practice and that the parliamentary Labor party should have powers to investigate serious cases of apparent infiltration. He said apathy among Labor supporters was largely to blame.

At least three Labor members of Parliament face rejection as candidates in the next general election because their local party committees have been taken over by left-wing militants, variously termed Trotskyites or Marxists.

Sir Harold's comments followed warnings on the same theme during the weekend by Prime Minister James Callaghan and the party general secretary, Ron Haywood, who Friday attacked "destroyers" who joined the party and tried to wreck the goodwill long-serving members had built up.

Road cows udderly artistic

SACRAMENTO (UPI) — The first of some 4,000 brightly-painted cardboard cows began appearing Saturday along freeways from Reno, Nev., to San Francisco.

"They give people driving along the freeways a new environment to gaze upon," said William Kleb, a co-ordinator of the project and a drama professor at the University of California at Davis.

The cutout, lifesize bovines were purple, pink, red or black and white. One had a head with five eyes. Some carried holiday greetings, others were masked and wore Superman-like capes.

Donors unknown but welcome

Some of the most beautiful poems and songs have been written by talented people who, for one reason or another, are anonymous.

Christmas carols themselves spring from an age when songs did not need the name of a big star emblazoned in bold letters to become popular.

Invented by unknown wandering artists, tavern minstrels, court or church musicians, these dancing songs were passed on by folk tradition until decades and even centuries later they found their way into an anthology signed by the simple word "Anon."

All over Greater Victoria and Vancouver Island every day for the last few weeks, generous people have been slipping bills, cheques and money orders into envelopes and sending them to people whose names they will never know.

Those who benefit are needy families in greater Victoria, and they do know some of the names of their helpers through a list of donors published regularly by the Colonist.

However, included in the lists are people who prefer to give without recognition. Anonymous, the list calls them, and the only person who knows their names is the secretary who sends out receipts.

Often there is nothing modest about their gifts and these anonymous givers, like the unkown authors of many Christmas carols, will continue to give joy to those in desperate need.

Anyone wanting to help can send donations to the Colonist office, 2621 Douglas, or take them to Avis Rent-a-Car offices at 638 Humboldt Street, and at the corner of Quadra and Pandora Streets.

There are also 15 real estate offices accepting donations: Whyte and Gower Oak Bay Properties Ltd., 2227 Oak Bay Avenue; Charman Pacific Realty Ltd., 608 Broughton Street; Bayshore Realty Ltd., 1006 Fort; Homefinders, Wall and Redekop Realty Ltd., 577 Culduthel Road; D. F. Hanley Associates, 1557 McKenzie Avenue; Boorman Investment Co. Ltd., 1111 Government; the Royal Trust Co., 4082 Shelbourne; Victoria Realty Ltd., 3477 Saanich Road; Swinerton, Stewart Clark Ltd., 1318 Blanshard; P. R. Brown and Sons Ltd., 762 Fort; J. H. Whittome and Co. Ltd., 1111 Blandshard; National Trust Co., 3108 Shelbourne; Mayfair Realty Ltd., 3147 Douglas; Newstead Realty Ltd., 1637 Fort; and Sidney Realty, 2248 Beacon Avenue in Sidney.

Students flee Columbia fire

NEW YORK (UPI) — A smoky fire forced evacuation of several hundred students from three Columbia University dormitory buildings Saturday and sent 12 of them to hospitals.

Firemen plucked more than 30 students from the upper floor windows of Livingston Hall and led others down stairways.

THREE TO GET READY.
Spence BOWMAN Dobson
C-FAX 1070
MORNINGS

The Daily Colonist.

Section 2 Sunday, December 5, 1976 Page 17

How Can Peter Pollen Ford Help You Today?
Sales—Service—Parts
Collision Repairs

Kerr's Corner

By RAY KERR
Island Editor

SALT SPRING MESSAGE: It isn't often that one gets involved in a story as moving as that of Ricky Andrews, the 11-year-old Ganges boy who won the hearts of all Vancouver Islanders in his fight with bone cancer.

The Daily Colonist staff was involved in the story of fund-raising, which began on Salt Spring Island but spread to other parts of Vancouver Island, until thousands of dollars materialized to enable Ricky to go to the Mayor Clinic in Rochester, N.Y., and help meet the high expenses.

Just recently Ricky returned home for Christmas and was met at Pat Bay Airport by father Dennis, mother Lyn and sisters Jackie, 10, and Michelle, 6.

It was quite an occasion, and Colonist reporter King Lee was there to tell all about it, writing a very touching story which also pointed out it may be as long as six months before the results of tests for one cancer in Ricky's right arm are really known.

And then another day dawned, and as it goes on most daily newspapers, one story is filed and forgotten as a thousand others take its place.

But this one wouldn't fade away.

A few days later a card arrived for Colonist publisher R. J. Bower, conveying the following message:

"Dear Sir: I would like to thank you and your staff very, very much on behalf of Ricky and the family, for the interest and kindness you have had for us."

It was signed by R. D. Andrews, Ricky's father.

And, although in 25 years of newspaper work I've been involved in countless fund-raising drives and many similar stories, I've seldom seen such thanks expressed in such sincere fashion for the newspaper staff in question.

Personally, I consider this quite a Christmas present.

The Andrews clan beams with Rick at second right

Large-scale manoeuvre

LETHBRIDGE (CP) — A large-scale defence manoeuvre, involving the entire North American continent with the exception of Alaska, will be conducted next week, the North American Air Defence Command (NORAD), announced Friday. The NORAD setup involves CFB Comox.

The five-day exercise will start Monday and end Friday. However, actual air manoeuvres will be confined from Wednesday to the early morning of Thursday.

The exercise, conducted from the NORAD base in Colorado, will involve all facets of air defence.

North Cowichan building

Public safety presents some problems

By CRAIG MEREDITH
Colonist Correspondent

NORTH COWICHAN — Even if the city of Duncan and the surrounding electoral areas wanted to aid this municipality financially in the construction of a mutually - beneficial public safety building, there is some question whether they could.

This was the conclusion reached at the last Cowichan Valley Region Board police committee meeting, where the financing of the proposed building on a regional basis was discussed.

At present, the city of Duncan and surrounding electoral areas are exempt from any direct payment for policing services because of population, while the municipality of North Cowichan pays a few hundred thousand dollars annually.

Two years ago, after local officials agreed there were policing problems and inequities in payment in the Cowichan Valley, an RCMP investigatory team from E Division in Victoria studied the situation.

After two months of study, it was recommended that the Cowichan Valley be policed under regional policing concept.

More recently another study was conducted by the B.C. Police Commission, and it came up with a similar recommendation but questioned whether there was any provisions for regional policing in the provincial statutes.

Police committee chairman, Duncan Mayor Ken Paskin, said at the weekend that the committee members were aware there might be some difficulty as far as implementing the regional policing concept is concerned.

"But we didn't think there would be too much difficulty as far as us giving financial aid to the municipality for a new police headquarters . . . We have since learned this isn't the case," he said.

Paskin said as things now stand, it seems doubtful the department of municipal affairs will allow the areas which wish to participate, to do so.

"We are seeking clarification on this point from the department at this time," he said.

"But if this is the case, we might as well disband the committee and let North Cowichan get on with their business," he said.

'Juveniles' on display

Nanaimo Lakes was host recently to 130 members of the Canadian Institute of Forestry who spent an afternoon at the logging division of Crown Zellerbach Canada Ltd. looking at the work being done there on juvenile tree spacing.

The visit was part of a workshop on juvenile spacing in western Canada.

In juvenile spacing, the number of trees in an overstocked stand is reduced within the first 10 to 25 years of growth. The largest stand is reduced within the first 10 to 25 years of growth. The largest and best are selected as crop trees, and the others are cut down to provide more growth room. The felled trees are left on the ground to decay and return nutrients to the soil.

Right side of the coin

TOURIST TRIMMINGS: It was interesting that during Vancouver Island's general tourist disaster of the past summer, people blamed the ferry rates and the U.S. bicentenary, the Olympic Games in Montreal and the poor summer on the Island.

I don't remember too many people fingering the dollar exchange rate, which could have been the coin which tipped the scales against us.

We knew, of course, that you could get a three-day weekend with meals at a Mount Baker resort for an astonishing $55 per person. At the same time, one night's stay at a Vancouver hotel would set a U.S. visitor back as much as $40 . . . for a room and all the water he could drink.

When a Portland couple would, at the same time, find that the U.S. dollar was being discounted five, six or even 10 cents, that was a little too much.

Soon everybody in Portland knew about it, and now that some of the figures are in, we find that U.S. visitors in the first nine months were down 6.3 per cent for all of Canada, and that in spite of the Olympics.

Vancouver Island figures were probably even worse.

But as Christmas approaches, there are also glad tidings on the exchange front as the U.S. dollar passes its Canadian counterpart and completely reverses last summer's situation.

And there are also some wise tourist operators, such as those at Vernon's Silver Star area who are currently offering a special Ski Vernon package which includes five nights' accommodation and a five-day ski pass for $62.50 per person.

I would say if the favorable dollar rate persists and our tourist operators see the light, 1977 could easily turn into the biggest tourism year the Island has ever had.

The midnight snacker

GLAD TIDINGS: This story comes from Crown Zellerbach's Nitinat Camp, courtesy of Crown Zellerbach News, and although it's not all that fresh, it is rather priceless.

It seems that as the leaves were falling from the trees and the squirrels gathering nuts, the self-appointed camp mascot was filling his belly in preparation for his long winter's sleep.

But his midnight snacking was driving camp carpenter Con Toporowski to distraction. There just didn't seem to be any way to break the bear of his foraging through the cookhouse garbage.

In his first attempt, Con wrapped metal sheathing around the bottom of the shed where the garbage was kept.

Bruin tore it off.

Earlier this year the plywood reinforcement Con put around the shed met with the same fate, and meanwhile, Con has been spending a lot of his time replacing the shed door the bear keeps ripping off its hinges.

It is rather fortunate that the bear finally had to retire for the season.

But I can hardly bear the suspense of waiting for next year's chapter of Con and the Bear.

Alternative school

It's that old group feeling In old Hilliers building

Colonist Correspondent

Development of a strong group feeling, special skills, and high academic standards are the goals of District 69's as-yet-unnamed alternative school says the staff of the new schools which opened in Hilliers near Parksville recently.

Dave Kelpin, formerly a school counsellor in Qualicum Beach, Leslie Gaunt, an assistant retained by the department of human resources, and Jude Marshall, a volunteer worker, are in the process of determining, along with the eight students at the school, what shape the future will take.

GROUP DISCUSSION and decision-making are an important facet of the school's operation, says Kelpin.

A typical day at the school gets underway with a meeting of the students and staff where they plan the day ahead and talk over any specific concerns.

"For the first few days, we tried to set one new policy each day as a group. On the first day we decided how we were going to keep the school (located in the old Hilliers school on the Qualicum cutoff) clean, and on the next day we decided on a visiting policy," says Kelpin.

THE VISITING POLICY, for instance, allows visitors to come to the school, but anyone wishing to bring in a visitor, including the staff, must talk it over with the group and decide on a good time before a visitor is invited. Members of the public are welcome to visit the school, says Kelpin, and arrangements will be made for them to come if they call 752-6681.

The establishment of the "group" is a key element in the school's expansion plans as well. It began initially with eight students, who were chosen after extensive interviewing by Gault and Kelpin.

"WE WANT TO get the group going first, and then gradually add students, up to a maximum of about 15," says Kelpin. "By establishing the group first, we know that new students will be coming into a more orderly situation than if we had everyone trying to sort out their place at once."

The criteria for choosing students for the alternative school is that they are 12 to 17 years of age, and do not have the skills which give them a successful "living experience" in school, the community or in their homes, says Kelpin.

IN CHOOSING THEIR initial eight, the staff tried to maintain a balance between boys and girls, and were looking for students who would complement each other.

They are not necessarily those most in need, adds Kelpin. "There may be students with very severe problems in school, the community and their homes which we did not choose for the beginning of the school. Once we feel we have the group established here, we will be bringing students like that in.

"IF THEY WERE here at first, they might have prevented development of the group feeling that we want, and the experience would have been unsuccessful for them. But by bringing them into an established group, we will have the very strong power of peer pressure to both keep them in line and help them contribute."

Another essential requirement for admission to the school is that the student must recognize that there is a problem area in his or her life, and be willing to work for change, says Kelpin.

THIS ENABLES the staff and the student to set specific goals toward which the student is required to work. "If any of them indicate that they are not interested in being here, they will have to leave, because we have a long, and growing list, of kids who want to get in," says Kelpin.

The main role of the staff at the school is to provide a positive atmosphere for change, and to channel peer group tendencies in a constructive direction, says Kelpin.

THEY ALSO HAVE a role to act as teachers, and specific times of the day are set aside for academic studies.

Kelpin is convinced that the one-to-one type of teaching which the school can provide can not only bring the students up to the level of their peers in the regular classroom, but further.

"I MAY BE sticking my neck out, but we are going to make it possible for students at this school to acquire basic academic skills which many students in the regular schools do not, in the course of their education."

The specific education aim of the school, he adds, is to achieve a Grade 10 academic level, and it may be possible in the future to add higher grades. He stressed that the intelligence level of the students is not different from that of the regular school population.

IN ADDITION TO traditional academic subjects, students at the school are encouraged to follow their own interests.

"We're interested in finding tutors for students who want to learn woodcarving, theatre, fly-tying and accounting, right now," says Kelpin.

Anyone else who thinks they have something they can teach is welcome to call the school and make their availability known, says Leslie Gaunt. "There are a lot of older people in this community who have acquired important skills and experiences that would be very valuable if they shared them with these students."

THE VALUE, in these cases, is not only what is learned, but the fact that the student is developing a constructive relationship with an adult, she says. "Many of our students are here because they have problems socializing with older people, groups or strangers."

"The only thing we require is that they have the maturity to take these kids for what they are," observes Kelpin.

PLANS TO GET involved in community functions will have much the same role, in addition to the good will that they can build for the school. They will put the students in new social relationships with other adults, such as old-age pensioners to whom they give assistance, and for many students this experience is vital.

To a certain extent, the community projects will also be a matter of reflecting the good will and faith that the community has already shown in the school, says Kelpin. "We are asking for donations of furniture, utensils, appliances and crafts supplies from the community, and people are responding very positively."

FOR THE MOMENT, the students' first project is the school itself. The place is a beehive of painting and arranging, (when not filled with visitors) and plans are underway to create some special spaces in the school.

Hilliers School is a one-room school, but will soon have two rooms. A partition will be added by the students and staff to divide off an academic area from the crafts and projects section of the school, and a "quiet room" where undisturbed meditation or discussion can take place will be formed from one of the school's washrooms.

THE FIRST FEW days have not been without surprises, report Kelpin and Leslie Gaunt. "It is clear to me now that we are going to have to be more structured, and especially more explicit in our goals, so that everyone knows just where they are, than I thought at first," says Kelpin.

For Leslie, it has taken longer than she expected to see the first stirrings of the all-important "group" feeling.

But the staff of the school has designated their first two weeks of operation as orientation weeks, and their ideas about what is going to happen will no doubt change as circumstances demand.

Schools attend college

A recent one-day counsellors conference at Nanaimo's Malaspina College was attended by representatives from the seven high schools in the college region — Cowichan, Lake Cowichan, Max Cameron (Powell River), Nanaimo, Ballenas (Qualicum), Chemainus and Ladysmith, as well as by representatives from the four major post-secondary institutions in the province, the British Columbia Institute of Technology, the University of British Columbia, the University of Victoria and Simon Fraser University.

The high school counsellors heard presentations by Malaspina College staff members Iris Thomson (financial aid), Adrienne Kemble (academic, technical and career programs), and Tom Collinson (vocational programs). Individual presentations were also made by the representatives of the four post-secondary institutions.

Malaspina College counsellors work closely with the counselling staff in the various high schools.

Here's one for books

NANAIMO — Malaspina College bookstore manager Sharon Dolan would like to remind all that there's a limited number of shopping days before Christmas. "Think how nice it would be to shop now and relax later, knowing that you had beaten the rush for another year," she says.

Home-and-school co-ordinators attend workshop

A group of Indian home-school co-ordinators from Victoria, Duncan, Brentwood Bay, Chemainus, Nanaimo, Port Alberni and Ucluelet has just completed what is hoped will be the first of four week-long workshops at Malaspina College in Nanaimo.

This in-service training program, organized by the college and funded by the department of Indian affairs, is the third of its kind to be offered by the college and featured both college and School District 68 staff in the role of resource people.

The main emphasis during the five-day session was on communication and counselling techniques and the guest speakers included Joan Jakes, Steve Hughes, Tom Beames, Ray Russell and Dan Dalton from the school board, Margaret Vickers from the University of Victoria, and Fran Tait and Andy Martin from the college.

Arrangements now are being discussed for the same group to attend three further workshops where the topics will cover everything from youth and crime to marriage and family counselling, band policies and procedures and the structure of the provincial school system.

It is estimated that there are only some 50 home-school co-ordinators in the entire province and, since they started work some four or five years ago, they have become particularly well established on Vancouver Island.

The job is a demanding one with the co-ordinators providing a continuing link between pupil and teacher as well as between the parents and the school, and they can also expect to be called on to resolve problems that may develop between a child and its parents.

They are normally employed by an individual band and on occasions by the school district in which they live.

Can B.C. Hydro help?

'Dangerously'-close poles queried

Colonist Correspondent

NORTH COWICHAN — B.C. Hydro will be asked if the power poles located "dangerously" close to roadways in this municipality can be placed further away when the time comes to replace them.

The North Cowichan council decided to make this request after receiving a letter from the Chemainus-Crofton and District Chamber of Commerce expressing concern about the hazards these poles presented to driving public.

Council will also inquire whether reflectors could be attached to the poles as an interim safety measure until such time as they are moved.

The chamber of commerce specifically noted that poles located on Crofton Road, the Old Chemainus Highway, Mill Street to Henry Road, and in front of the Chemainus Post Office, were dangerous.

North Cowichan Mayor Gerry Smith said if the municipality wished to have the poles relocated "immediately," the cost would be too prohibitive.

"All we can really do is ask them (B.C. Hydro) to move them if possible when it becomes time to replace them," he said.

In another Cowichan Valley development, Cowichan Valley Region Board chairman Pat Clements has taken over the recently-vacated post of community centre committee chairman.

It was announced last week that Clements was elected at a special meeting of the committee, which is in charge of the construction of the proposed $6.3 million community centre in Duncan's Pioneer Park this spring.

After the Nov. 20 municipal election, defeated North Cowichan Ald. John Cannon resigned as chairman of the committee made up of representatives from the Cowichan Valley Region Board, School District 65 Board and the Cowichan Exhibition Society.

Cannon had been chairman of the community centre committee since the idea was first proposed, more than a year and a half ago.

In a referendum vote last Dec. 20, the centre — which includes a 700-seat theatre, an ice rink, a multi-purpose hall, a day-care centre facility and several activity rooms — was approved.

The Daily Colonist.

CHRISTMAS TREE GOLF TOURNAMENT

An official Victoria District Golf Committee Competition open to amateur golfers, men and women, who have official RCGA or CLGA handicaps and are 19 years and over.

AT UPLANDS GOLF CLUB
Sunday, December 26, 1976
ENTRY FEE $15

Entries should be forwarded immediately with cheque or money order to:

CHRISTMAS TREE
VICTORIA DISTRICT GOLF COMMITTEE
GORGE VALE GOLF CLUB
VICTORIA, B.C.

ENTRIES CLOSE DEC. 18, 1976

The Victoria District Golf Committee reserves the right to limit the field.

MEN

Name..... Phone .....

Address..... .....

Golf Club.....Club Handicap .....

WOMEN

Name. ....Phone.....

Address.....

Golf Club..... Club Handicap.....

Ranger veteran, rookie lead romp over Stars

New York Rangers appear to be putting things together in the National Hockey League.

Veteran Rod Gilbert and rookie Don Murdoch scored two goals each Saturday as the revitalized Rangers whipped Minnesota North Stars, 11-4, in a National Hockey League game at Bloomington.

The win was the 12th of the season for the Rangers, who have won seven and tied three of 14 games in the last month.

Rangers, who have been struggling in recent seasons, have undergone numerous changes since rugged John Ferguson took over as coach and general manager.

Gilbert also collected three assists and Murdoch, the top scoring rookie with 22 goals and 11 assists, had two as the Rangers stretched an unbeaten streak to seven games.

Ken Hodge collected a goal and three assists for New York.

There were also a couple of important firsts for the Rangers. Former Minnesota captain Bill Goldsworthy picked up his initial goal with the Rangers since being traded to New York last month. Nick Fotiu scored his first NHL goal in 21 games as a rookie.

Ernie Hicke scored two goals for the North Stars, who changed goalkeepers mid-way through the second period after the Rangers had shelled Gary Smith with seven goals.

In Saturday's other games: New York Islanders ended a losing streak at three games by blanking Buffalo Sabres, 3-0, at Uniondale; Chicago Black Hawks tied the red-hot Toronto Maple Leafs, 2-2, at Toronto; Atlanta Flames shutout St. Louis Blues, 1-0, at St. Louis with Flame goaltender Dan Bouchard making only 17 saves; Montreal Canadiens downed the Pittsburgh Penguins, 3-1, at Montreal; and Los Angeles Kings downed Detroit Red Wings, 4-1, at Los Angeles.

At Los Angeles, Marcel Dionne scored once and assisted on three other and goaltender Rogatien Vachon stopped a penalty shot by Dennis Polonish as the Kings snapped a winless streak at 13 games. They had seven losses and six ties in the dismal stretch.

At Toronto, Dick Redmond's goal at 11:17 of the final period capped a Chicago rally as the Black Hawks overcame a 2-1 deficit.

Redmond's shot from the point, after a pass from Stan Mikita, made its way through a maze of players and into the Toronto goal.

★ ★ ★

PATRICK DIVISION

	P	W	L	T	F	A	Pts.
NY Isla.	26	16	7	3	90	62	35
Atlanta	27	13	8	6	92	81	32
Philadelphia	25	12	7	6	87	72	30
NY Rangers	27	12	11	4	104	91	28

SMYTHE DIVISION

	P	W	L	T	F	A	Pts.
St. Louis	26	12	12	2	78	95	26
Chicago	26	10	13	3	86	95	23
Colorado	26	8	15	3	73	88	19
Minnesota	26	6	16	4	72	116	16
Vancouver	27	6	19	2	68	107	14

NORRIS DIVISION

	P	W	L	T	F	A	Pts.
Montreal	28	20	4	4	140	62	44
Los Angeles	29	9	11	9	96	93	27
Pittsburgh	26	9	12	5	75	88	23
Detroit	26	8	14	4	70	87	20
Washington	25	7	15	3	69	102	17

ADAMS DIVISION

	P	W	L	T	F	A	Pts.
Boston	26	19	6	1	102	75	39
Buffalo	23	13	7	3	76	57	29
Toronto	26	12	9	5	96	86	29
Cleveland	26	6	12	7	65	84	19

Next games: Today — Toronto at NY Rangers; Cleveland at Philadelphia; Washington at Boston; Colorado at Buffalo; Vancouver at Chicago.

NY RANGERS 11, MINNESOTA 4

First Period—
1. Minnesota, Hicke (3)(Talafous, Bialowas) 3:04.
2. NY Rangers, Vickers (9) (Gilbert, Dillon) 4:23.
3. NY Rangers, Gilbert (13) (Dillon, Vickers) 10:49.
4. Minnesota, Eriksson (9) (Nanne, Sharpley) 12:52.
5. NY Rangers, Murdoch (21) (Gilbert, McEen) 14:47.
Penalties — Farrish (NYR), 1:44; Jensen (Min), 14:28.

Second Period—
6. NY Rangers, Gilbert (14) (Greschner) 1:13.
7. NY Rangers, Goldsworthy (3) (Esposito, Hodge) 7:12.
8. NY Rangers, Murdoch (22) (Polis, Tkaczuk) 7:48.
9. NY Rangers, Fotiu (1) (Hickey, Stemkowski) 9:38.
10. Minnesota, Hicke (4) 12:41.
11. NY Rangers, Esposito (12) (Hodge) 15:55.
Penalties — Farrish (NYR), 1:57; Goldsworthy (NYR), 11:45; Jensen (Min), 15:01.

Third Period—
12. NY Rangers, Vadnais (3) (Murdoch) 4:41.
13. NY Rangers, Hickey (9) (Hodge) 10:05.
14. Minnesota, Younghans (2) (Young, Hicks) 18:25.
15. NY Rangers, Hodge (9) (Gilbert, Murdoch) 19:25.
Penalties — Fotiu (NYR), 7:02; Hogaboam (Min), 19:12; Tkaczuk (NYR), 19:50.

Shots on goal by:

NY Rangers	14	9	17	—40
Minnesota	13	11	6	—30

Goal — Davidson, NY Rangers; Smith, LoPresti, Minnesota.
Attendance — 8559.

CHICAGO 2, TORONTO 2

First Period
1. Toronto, McDonald (20) (Sittler, Hammarstrom) 0:32.
2. Toronto, McDonald (21) (Sittler) 9:59.
3. Chicago, Rota (10) (Mikita, Martin) 17:04.
Penalties — Garland (Tor) 3:23; Boutette (Tor) 10:31.

Second Period
No scoring.
Penalty — Russell (Chi) 9:45.

Third Period
4. Chicago, Redmond (8) (Mikita) 11:17.
Penalties — Russell (Chi) 9:45; Martin (Chi) 19:55.

Shots on goal by

Chicago	15	9	11	—35
Toronto	9	12	10	—31

Goal — Dumas, Chicago; Palmateer, Toronto.
Attendance — 16,485.
more

ATLANTA 1, ST. LOUIS 0

First Period
1. Atlanta, Bennett (12) 8:37.
Penalties — Gassoff (Stl.) (major) 0:21; Flett (Atl.) 8:16.

Second Period
No scoring.
Penalty — Sanderson (Stl.) 1:08.

Third Period
No scoring.
Penalty — Manery (Atl.) 12:33.
Shots on goal by:

Atlanta	7	4	10	—21
St. Louis	7	8	2	—17

Goal—Bouchard, Atlanta; Johnston, St. Louis.
Attendance — 14,344.

BUFFALO 0, ISLANDERS 3

First Period
1. NY Islanders, Trottier (4) (MacMillan) 1:31.
Penalties — Perreault (Buf), Trottier (NYI) 11:25; Fogolin (Buf) 16:24.

Second Period
2. NY Islanders, Trottier (5) Westfall, MacMillan) 11:53.
Penalties — D. Potvin (NYI) 3:07; R. Martin (Buf), Hart (NYI) 4:54; Marshall (NYI) 16:30; Hart (NYI) 17:09.

Third Period
3. NY Islanders, Gillies (10) (Westfall, D. Potvin) 15:19.
Penalty — Schoenfeld (Buf) 7:53.
Shots on goal by

Buffalo	11	15	11	—37
NY Islanders	11	8	7	—26

Goal — Desjardins, Buffalo; Resch, NY Islanders.
Attendance — 14,865.

PITTSBURGH 1, MONTREAL 3

First Period
1. Montreal, Shutt (28) (Lemaire, Lafleur) 13:27.
Penalty — Pittsburgh bench 3:43.

Second Period
2. Montreal, Lemaire (13) (Lafleur) 2:02.
3. Pittsburgh, Stackhouse (4) (Apps, Kelly) 19:02.
Penalties — Tremblay (Mtl.) 8:35; Savard (Mtl.) 18:38.

Third Period
4. Montreal, Jarvis (6) (Gainey) 13:26.
Penalties — Nyrop (Mtl.) 3:59, Kehoe (PGH) 13:26.
Shots on goal by:

Pittsburgh	4	10	4	—18
Montreal	13	10	16	—39

Goal — Herron, Pittsburgh; Larocque, Montreal.
Attendance — 15,904.

DETROIT 1, LOS ANGELES 4

First period
1. Los Angeles, Goring (11) (Sargent, Dionne) 4:45.
Penalties: Libett (D) 3:11; Cameron (D) 7:06.

Second period
2. Detroit, Lochead (1) (LeBlanc) 1:03.
3. Los Angeles, Carr (9) (Venasky, Dionne) 14:44.
Penalties: Schultz (LA) 6:24.

Third period
4. Los Angeles, Schultz (4) (Dionne) 10:28.
5. Los Angeles, Dionne (14) (Carr) 14:40.
Penalties: Kannegiesser (LA) 12:33; Joly (D) 13:11.
Shots on goal by:

Detroit	6	11	8	—25
Los Angeles	11	8	10	—29

Goal: Glacomin (D); Vachon (LA).
Attendance — 11,140.

Pro basketball

NBA

NY Knicks 103, Seattle 96.
NY Nets 107, Atlanta 105.
Washington 100, Denver 95.
Chicago 107, New Orleans 99.
Houston 120, Indiana 108.
Golden State 116, L. Angeles 114.
Portland 112, Milwaukee 108.

Brentwood College ties tour opener

Brentwood College of Mill Bay fought to a 24-24 draw with Radley College Saturday as they opened a five-game tour of Britain at Abingdon, Berkshire.

Fraser Roland and Kyle Marsh scored two tries each for the Vancouver Island side while Kevin Skinner provided the rest of the ponts with a conversion and two penalty goals.

A game between the second XVs of the two schools was cancelled due to bad weather.

The Brentwood College team, captained by Marius Felix of Victoria and coached by Nick Prowse and Ivor Ford, has other games scheduled at Eastbourne, Sussex; Durham City; Arnold School and Whitgift School.

—AP

U.S. college veterans end coaching careers

Veteran college coaches Darrell Royal (left) of Texas and Frank Broyles of Arkansas met at midfield prior to start of Saturday night game which will likely be the last for both. Broyles, who guided the Razorbacks through 18 non-losing seasons, announced his resignation prior to the game which was won by Texas, 29-12, while following the game Royal confirmed rumors that he was resigning. Both said that they would stay at their respective universities and concentrate on duties of athletic directors.

Christmas Tree golf scheduled as usual

Victoria's Christmas Tree Gold Tournament hopes to celebrate its 23rd year with its 18th event.

The annual Boxing Day amateur tournament is scheduled for Sunday Dec. 26 at Uplands Golf Club.

Last year the weather was severe but the tournament was a success with John Russell of Glen Meadows winning low-gross honors with a par 70 and June Lovitt of Uplands with a 93.

It was the second straight year the tournament was played after three misses in a row.

The tournament was cancelled in 1971 because of snow, in 1972 because of heavy rains and in 1973 due to a labor dispute.

The only other cancellations were in 1965 and 1964 and both were caused by heavy snowfalls.

Eric Remes of Glen Meadows won handicap honors last year with 103-24—79 and Edythe McCormack of Royal Colwood won the women's low-net with 93-14—79.

Russell, competing in the event for the first time, had the second lowest winning score in the tournament history.

Dr. George Bigelow, who won in 1956, 1957 and 1958 and is the only golfer to win the men's event in successive years, shot 68 in 1956 at Victoria and 68 in 1957 at Uplands.

The only other two-time winner of the men's net title is Vic Painter of Colwood, he won in 1959 and 1962, and captured net honors in 1968.

Entires close Dec. 18.

Aussie hoop clubs top Victoria teams

By REG REYNOLDS

Dandenong Rangers of Melbourne scored the first victory of their North American tour Saturday.

Winless in the first eight games of the tour through the U.S. and Canada, the Rangers built a big first half lead and went on to down University of Victoria Vikings, 75-64, in a senior "A" men's exhibition basketball game played before a crowd of approximately 400 in the UVic McKinnon gym.

Victoria Scorpions finished unbeaten for the weekend by downing Burnaby Bullets, 107-90, in the other game.

Bob and Don Burrows scored 18 points each for Scorpions, Gary Budd added 16 points while Werner Spann scored 29 points for Burnaby.

A second senior men's exhibition between Victoria Scorpions and Burnaby Bullets was still in progress at press time.

With six-foot-ten centre Cliff Parsons in the lineup, the Rangers jumped to a quick lead over the shorter Vikings who had shooting problems in the early going.

Parsons, who missed the game Saturday which Dandenong lost 86-82 to Scorpions, because he was detained on business in California, scored the first four points of the game for the Rangers and they jumped to a 21-4 lead.

The well-balanced Australian squad received points from 10 players in the first half and led by 48-23 at the intermission.

Jim Duddridge, who covered Parsons much of the time, was outstanding and sparked the Viking rally in the second half, scoring 12 points early in the half as UVic cut the deficit to 15 points.

Duddridge finished with a game-high 28 points and speedy guard Grant Boland contributed 12 points but Lee Edmondson, who fouled out with about five minutes remaining, managed only three points.

Rookie Ted Anderson and Duddridge accounted for 12 points in the final two minutes as Vikings cut the margin from 17 points to the final 11.

Australia played without Mike Tucker, who suffered a broken cheekbone in Friday's match, and Robert Rhoeds, who remained behind in the U.S. after contracting food poisoning.

Parsons scored 15 points, including 11 in the first half, to lead the Rangers.

In the women's game, New South Wales reversed Friday's performance when they jumped to an early lead and held on to beat the Canadian champion Home Lumber, 62-49.

Mary Coutts, who was in foul trouble early Friday, got Home Lumber off to a quick start, scoring 12 points in the first half but she was covered closely by Maree Bennie and Kerry Donnelly and didn't score in the second half.

Victoria led by 30-28 at the break but only three players scored in the second half and Dierdre Freethy scored 16 of the Lumber's 24 in the half to top all scorers with 19 points.

Jean Bywater, with 10 points in the second half, led the Waratahs rally, scoring all eight of her points in the half.

Debbie Lee and Miss Bennie topped the Waratahs with 12 points each.

Waratah's, now 3-0 on their tour, will split up into two squads now with one playing Colorado State and the University of Colorado and the other playing in Seattle and Portland.

The Rangers play Monday at the University of Idaho, Tuesday at Gonzaga University in Spokane and then have three more matches in Idaho.

RANGERS (75): Trevor Kamp 4, Cliff Parsons 15, Mal Dalgleish 10, Charlie Palmer 12, George Jolly 10, Brian Bestul 4, John Davidson 4, Bruce Wood 6, Russ Norton 2, Tony Gay 8.

VIKINGS (64): Jim Duddridge 28, Robbie Parris 4, Lee Edmondson 3, Grant Boland 12, Chris Hebb 4, Ian Hyde-Lay 2, Warren Wagstaff 5, Ted Anderson 6.

WARATAHS (58): Helen Jones, Debbie Lee 12, Mitzi Green 2, Janet Williams 9, Tracey Picken, Wendy Anderson, Jean Bywater 8, Marian Viasoff 2, Kerry Donnelly 9, Jenny Killingly 2, Maree Bennie 14, Julie Ryan.

HOME LUMBER (52): Donna Blackstock, Marilyn Benn, Lorraine Tutte, Angie Dobie 10, Diana Morris, Rose Jussul, Kathy Shields 10, Dierdre Freethy 19, Lorna McHattie 1, Mary Coutts 12.

Badminton final produces upset

TORONTO (CP) — Wendy Clarkson of Calgary upset top-seeded Margaret Lockwood of England 2-11, 11-5, 12-10 Saturday to win the women's singles final at the Canadian Open badminton tournament.

Clarkson, a 20-year-old fine arts student at the University of Calgary, beat Leslie Harris of Montreal on Friday night to advance to Saturday's final.

In the men's final, top-seeded Bandid Jaiyen of Thailand defeated eighth-seeded Jamie McKee of Toronto 15-2, 15-6. Jaiyen is ranked among the top five players in the world.

The 24-year-old McKee qualified for the final when his semi-final opponent, Derek Talbot of England, had to default because of an ankle injury.

In the men's doubles final, Ray Stevens and Mike Tredgett of England beat Jaiyen and Surapong Suharitdamrong of Thailand 12-15, 15-10, 15-6. Stevens and Tredgett won the Canadian Open men's doubles crown in 1972 and 1975.

Drayton wins

FUKUOKA, Japan (Reuter) —Jerome Drayton of Toronto, the defending champion, led all the way to win the 11th Fukuoka international marathon today. Drayton, 31-year-old winner of the event in 1975 and 1969, finished in two hours, 12 minutes and 35 seconds.

Pats ace, coach injured as Cougars win easily

Nothing seems to be going right for Regina Pats.

With only eight points from 29 games and winless in eight games on their current road trip the Pats lost the services of their coach and a top scorer and lost the hockey game.

The Victoria Cougars thumped the Pats, 8-0, in a Western Canada Hockey League game Saturday at Memorial Arena.

Victoria was leading 2-0 in the first period when luckless Regina lost Dirk Graham, their leading scorer on the road trip.

Graham crashed into the end boards and was taken to hospital for x-rays of a possible fractured ankle.

A few minutes later and with about five minutes remaining in the period, the Pats lost coach Bob Turner.

He was injured when a Cougar was pushed into the boards by the Regina bench. The player's stick hit Turner in the face causing severe cuts and a possible broken nose.

Turner received medical treatment in the dressing room and manager Del Wilson went behind the bench.

The line of Geordie Robertson, Bill Jobson and Archie Henderson sparked the win by accounting for six of the goals and Steve Amiss made 30 saves to earn a shutout in his first home appearance this season.

Jobson and Robertson scored three goals each and both earned a pair of assists while Henderson made one assist.

Gary Lupul and Alvin Szott also scored for Victoria which led, 3-0 after one period and 6-0 after two periods.

Penalties weren't handed out in the incidents which resulted in injuries and there were only 16 minutes in penalties in the game.

Former Cougar Danny Rogers made 52 saves for Regina.

In Saturday's only other game, Medicine Hat Tigers battled to a 5-5 tie with the Bombers in a rugged game at Flin Flon.

Kim Davis led the Bombers with three goals and twice brought Flin Flon from behind before giving the hosts their only lead of the night at 8:40 of the third period. However, Tom Bast scored the equalizer 63 seconds later and Peter Peeters of the Tigers, who was tested 38 times, and Don Crockett, who kicked out 38 of the Tigers 43 shots, were unbeatable the rest of the way.

Medicine Hat took seven of 10 minor penalties and one of two majors but Ray Markin of the Bombers was evicted in the second period, drawing 10-minute misconduct, game misconduct and gross misconduct penalties.

★ ★ ★

REGINA 0, VICTORIA 8

First Period
1. Victoria, Robertson (7) (Heck) 3:05.
2. Victoria, Jobson (11) (Gloeckner) 11:05.
3. Victoria, Jobson (12) (Robertson, Henderson) 18:42.
Penalties: Yaworski (R), Schmidt (V), Tebbutt (V) 8:59; Ing (R), Anderson (V) 10:28.

Second Period
4. Victoria, Robertson (8) (Jobson, Phillipoff) 10:09.
5. Victoria, Lupul (18) (Schmidt, Anderson) 16:12.
Penalties: none.

Third period
6. Victoria, Szott (9), (Tebbutt) 5:27.
7. Victoria, Jobson (13), (Robertson, Gloeckner) 16:22.
8. Victoria, Robertson (9), (Jobson, Robinson).
Penalties: Bowering (R), Krook (R) 17:38; Henderson (V) 19:00.

Shots on goal by:

Regina	8	8	13	—29
Victoria	19	14	19	—53

Goaltkeepers: Rogers, Regina; Amiss, Victoria.
Attendance: 3529.

MEDICINE HAT (5) — Tom Bast, Dave Ross, Marlin Malinowsky, Brian Hill, Ron Areshenkoff; FLIN FLON (5) — Kim Davis 3, Glen Hicks, Ray Hudson.
Attendance: 900.

WESTERN DIVISION

	P	W	L	T	F	A	Pts.
VICTORIA	28	16	10	2	135	102	34
New West.	27	15	8	4	124	83	34
Kamloops	30	12	12	6	127	129	30
Portland	26	13	11	2	129	114	28

CENTRAL DIVISION

	P	W	L	T	F	A	Pts.
Lethbridge	26	13	7	6	144	108	32
Calgary	31	11	14	6	138	153	28
Med. Hat	29	11	13	5	130	141	27
Winnipeg	25	12	13	0	128	136	24

EASTERN DIVISION

	P	W	L	T	F	A	Pts.
Brandon	31	23	5	3	178	100	49
Saskatoon	27	14	12	1	132	125	29
Flin Flon	28	5	18	5	112	161	15
Regina	29	2	23	4	70	201	8

Next games: Tonight — VICTORIA at New Westminster; Winnipeg at Saskatoon; Regina at Kamloops; Medicine Hat at Flin Flon; Calgary at Lethbridge.

Nancy tops swim meet in Toronto

TORONTO (CP) — Nancy Garapick of Halifax won three events in a 1½-hour span Saturday night to highlight second-day competition at an international short-course swimming meet.

The 15-year-old Garapick won the women's 200-metre in two minutes, 18.9 seconds, took the 100-metre freestyle in 58.6 seronds and finished first in the 400-metre individual medley in a time of 4:47.9, seven seconds ahead of the second-place finisher.

Garapick won the women's 200-metre individual medley on Friday night.

Triple Olympic gold-medal winner Jim Montgomery of Indiana University easily won the men's 100-metre freestyle in 50.7 in the 25-metre pool.

At Montreal, Montgomery broke the 50-second barrier, finishing the 100 metres in 49.89 seconds in the 50-metre pool to win the gold medal.

Hockey scores

B.C. Junior
Maple Ridge 4, Kamloops 3
Nanaimo 6, Abbotsford 4

American
Nova Scotia 7, Hershey 5.
Springfield 5, New Haven 1.

Saskatchewan Junior
Estevan 6, Melville 5.
Battlefords 10, Yorkton 7.

Alberta Junior
Calgary 4, Spruce Grove 0.
Fort Saskatchewan 7, Taber 5.
Pincher Creek 7, Edmonton 0

International
Fort Wayne 6, Dayton 4.
Columbus 6, Muskegon 4.
Kalamazoo 3, Port Huron 3.
Saginaw 5, Toledo 4.

North American
Mohawk Valley 9, Binghampton 7.
Syracuse 5, Johnston 1.
Maine 5, Beauce 2.
Erie 5, Philadelphia 4.

Western International
Cranbrook 9, Nelson 7
Kimberley 3, Spokane 1

Hoop roundup

Oregon club tops

Sir Winston Churchill Lancers of Eugene, Ore., finished as the only unbeaten team in the four-team Bays invitational high school boys basketball tournament at Oak Bay.

Greg Kancht scored 17 points and the Lancers, who beat Nanaimo Islanders, 82-77, Friday, edged the Bays, 82-80.

Craig Higgins scored 32 points for Oak Bay and Ken Kirzinger scored 18 points.

Nanaimo evened its record for the two-day event by bouncing Penticton Lakers, 82-65. Gerald Kazanowski scored 19 points, John Kazanowski and Mike Montgomery scored 15 each for Nanaimo while Kelly Coheen scored 19 points for Penticton.

In the Mount Douglas Rambler girls tournament at Mount Douglas, Vic High Tigers retained the title by edging Reynolds Roadrunners, 37-26.

Sandy Lewis, who sank two free throws in the final minute to give Vic High the win, was named the most valuable player.

Mount Douglas finished third followed by Point Grey of Vancouver, Esquimalt, New Westminster, Burnaby Central and Notre Dame of Vancouver.

At Chilliwack, Dunsmuir of Victoria posted a 72-66 win over the host club to take top honors in a four-team tournament with a perfect 3-0 record.

Rick Jeffrey ran his point total to 85 for the tournament with a 29 point performance and Greg Witt added 16. In earlier games, Jeffrey contributed 20 in a 70-50 win over North Kamloops after opening the tourney with a 36-point effort in an 89-81 victory over Sardis. Dave Balleys scored 18 points against North Kamloops.

Anthony snaps record

ALLEN PARK, Mich. (UPI) — Earl Anthony rolled two 10th frame strikes for a six-pin win over Ernie Schlegel and then breezed past his two remaining opponents Saturday to capture the $10,000 championship prize in the $100,000 AMF Grand Prix of Bowling.

Betty Morris won her second title of the year for the top $10,000 prize in the women's division.

Anthony, the holder of 27 major titles, boosted his winnings for the year to $109,758, breaking the mark of $107,585 he set last year. The victory was also his seventh title of 1976, tying the record for one season he set in 1975.

Anthony's closest match was his first, against Schlegel. He clinched a 210-204 win in the 10th frame with two strikes and then coasted by Wayne Zahn, 221-181, and tourney leader Roy Buckley, 259-189.

Deaths and funerals

305 DEATHS and FUNERALS

BATSTONE—In Victoria at Royal Jubilee Hospital, December 4, 1976, Mr. Clifford S. Batstone, aked 64 years, late of 1541 McRae Ave. Mr. Batstone was born at Vancouver and had been a resident of this area for thirty-five years. A longtime member of Metropolitan United Church, a member and Past Master of Camosun Lodge No. 60 A.F. and A.M. Victoria, a Past Patron Queen City Chapter No. 5 O.E.S., and a longtime employee of B.C.F.P. Survived by his loving wife Mildred, at home; 2 sons, David, London, Ont.; and Russell, Port Moody, B.C.; a daughter, Marjorie Bawtinheimer, Salmon Arm, B.C.; daughter-in-law, Susan and son-in-law, David; 1 grand-daughter, and cousin Rhoda K. Morgan, Sacramento, Calif.
Funeral service will be held Tuesday, December 7th at 2 P.M. in Metropolitan United Church with Rev. Dr. A E. King officiating followed by cremation. Flowers gratefully declined. CUNNINGHAM FUNERAL CHAPEL in charge of arrangements.

BEBBINGTON — In Victoria, B.C. on December 2nd, 1976, William Thornton. Born in England beloved husband of Irene. Mr. Bebbington was born iin England, and a former resident of Calgary. Also surviving is his daughter Amber Gain of Calgary, and three granddaughters, Elizabeth, Judy and Margaret, also his sister Lucy in England.
Memorial Services will be held on Monday December 6th, 1976 at 3 p.m. in the Chapel of First Memorial, 4725 Falaise Drive. Padre Douglas Kendall officiating. (Cremation.) Flowers gratefully declined. Arrangements by the Memorial Society of B.C. and FIRST MEMORIAL SERVICES LTD.

CHAMBERS — In Victoria on December 1, 1976, James Raymond Chambers, aged 85 years of 908 Pendergast St., born in New Brunswick and resident in Victoria for 15 years. He was a C.P.R. Station Agent in Saskatchewan for many years. He is survived by his loving wife Myrtle; nieces and nephews and many friends; also a sister Ella in Maine, U.S.A. He was a member of Centennial United Church and was an active lawn bowler and curler.
Funeral service in McCall Bros. Chapel, Johnson and Vancouver Sts. on Monday, Dec. 6 at 12:00 noon with the Rev. John Travis officiating. Interment at Hatley Memorial Gardens. (No flowers by request. Donations, if desired, may be made to the Heart Fund, 1008 Blanshard St.)

COURT—In Victoria, B.C. on December 3rd, 1976, Mr. Frederick James Court, age 75 years, born in England, late resident of Langford, B.C. Moved from Saskatchewan 1951. He was employed with the C.N.R. for 45 years. He was a Master Mason (Goldstream Lodge) Eastern Star and Amarenth member. He leaves his loving wife Elsie, a son Frederick in Saskatoon, and daughter Betty Price of Comox, B.C. also 6 grandchildren and 3 great-grandchildren.
Funeral Service Tuesday, December 7th, at 11:A.M. in the Chapel of First Memorial, 4725 Falaise Drive. Rev. R. Dobson officiating. (Cremation) Arrangements by FIRST MEMORIAL SERVICES LTD.

HYNDMAN—On December 4, 1976 at the Royal Jubilee Hospital, Ernest E. Hyndman aged 68 of No. 1012-548 Dallas Rd. He is survived by his loving wife Marjorie at the residence; 2 daughters Mrs. Barbara Whiteside of Mt. Lehman B.C. and Dr. Terry Crawford of Vancouver; 2 grandchildren and one sister Mrs. Win Williams of Sooke, B.C.
Private funeral services in McCall Bros. FAMILY CHAPEL on Tuesday, December 7 with the Rev. Alec Calder officiating. (No flowers by request, if desired donations may be made to the B.C. Cancer Society.)

JOHNSON—Suddenly in hospital in Victoria, B.C. on December 2, 1976, Harold Frank Johnson aged 51 years. He leaves his wife Winnifred; his daughter Mary and son-in-law Allen Hemmerling; his daughter Martha; two sisters, Mrs. Lillian Sigurdur of Gimli, Manitoba and Mrs. Viola Olson of Port Clements, B.C.; many nieces and nephews.
Funeral service in McCall Bros. FLORAL CHAPEL, Johnson and Vancouver Sts. on Monday, Dec. 6 at 2:15 p.m. with the Rev. C. R. Barner officiating. Interment at Colwood Burial Park.

LESCHUK — In hospital on December 2, 1976, Mr. Teodor (Ted) Leschuk. Aged 82 years of 2641 Capital Heights. Predeceased by his wife, Tena, in 1969. He is survived by his two daughters and son-in-law, Anne Checko and Olga and Norm Kowalyk, of Victoria; five grandchildren and three great grandchildren.
Funeral service will be held on Monday, December 6, 1976, at 1:00 p.m. in Hayward's Thomson and Irving Chapel. Rev. Dr. J. Lewis W. McLean officiating followed by interment in Royal Oak Burial Park.

LOW — In Victoria, B.C. on November 30, 1976, Mr. Yick Low, aged 80 years, born in Canton, China. Late residence 2207 Fernwood Road. He leaves his wife, Lim Fong Toy, at home; sons, Bing Low, at home and Bensom A. Low, Ottawa, Ont.; daughter, Mrs. Eddie (Yuk Tong) Chan, Victoria, B.C. nine grandchildren; three great-grandchildren and many nieces and nephews.
Service in the Sands Mortuary Limited, "Memorial Chapel of Chimes" on Tuesday, December 7, 1976 at 1 p.m. Rev. Siu-Man Lee officiating. Flowers gratefully declined. Those so desiring may contribute to the Victoria Chinese Public School, 636 Fisgard St., Victoria, B.C.
SANDS — VICTORIA

RICHARDSON—Harold K. Richardson on December 2, 1976 in the Victoria General Hospital at the age of 85. Survived by one brother, H. Owen of Gurneyville, Alberta; one sister-in-law, Mrs. Violet Richardson of Sidney, B.C.; nieces and nephews.
Funeral service at St. John's Church Chapel, Quadra St. on Monday, Dec. 6 at 3:15 p.m. with the Rev. C. Lonsdale officiating. Interment at Holy Trinity Churchyard, Patricia Bay. McCall Bros. Funeral Directors in charge of arrangements.

SMITH—On December 3, 1976 at Resthaven Hospital, Marjorie Josephine Smith of 10859 Madrona Drive. She is survived by her loving husband Watson at the residence; 2 sons Ronald Morris Watson and Frank Douglas; 1 grandson Garth Douglas, numerous nieces and nephews; also 1 brother Robert Morris of Victoria, B.C. She was past president of the Womens Professional Business Association and a founding member of St. John's United Church Sidney and was active in the Sunday school and the women's fellowship, member of the session and served as treasurer of the Official Board of St. Johns United Church.
Funeral services will be held on Tuesday, December 7, at 2:00 p.m. in McCall Bros. FLORAL CHAPEL with the Rev. R. H. Pratt officiating. Flowers gratefully declined. (Friends so desiring may contribute to the Cancer Fund 857 Caledonia Ave.)

THORNETT—On December 3, 1976, at his residence, 20 Olympia Ave., in Victoria, B.C., Hubert E. Thornett, aged 85 years, after a lengthy illness. Born in Stonesfield, Oxford, England. Mr. Thornett was a pioneer settler of East Sooke, B.C. where he resided for over 50 years. He leaves his loving wife Gladys, two daughters Mrs. V. A. (Gwendolyn) Drew and Mrs. H. W. (Edythe) Norman both of Victoria, B.C. and grandson and granddaughter-in-law Daryl and Barbara; and grandsons Barry and Brent; and one sister Minnie in Stonesfield, England; also numerous nephews and nieces.
Private Family funeral service in McCall Bros. FAMILY CHAPEL on Monday, December 6 at 2:00 p.m. with the Rev. Cyril Venables officiating followed by cremation. Flowers gratefully declined.

305 DEATHS and FUNERALS

VALIANT—On November 30, 1976 at Victoria General Hospital, Mrs. Dorothy Frances Valiant, aged 72 years, beloved wife of Laurence Roy Valiant of 1120 Dallas Rd. Mrs. Valiant leaves to mourn her passing, her husband, Laurence Roy, three sons, Lawrence, Kamloops; John, Victoria; Alan, Vancouver; two brothers, George Carey, Victoria; Robert Carey, England; two sisters, Alice Carey, and Ruth Carey, both of Victoria, and four grandchildren.
Funeral services will be held at 3 p.m. Monday, December 6, in Haywards Thomson and Irving Funeral Chapel, 1625 Quadra St. Interment will be in Royal Oak Burial Park.

308-A CARDS OF THANKS

CROSS: May Cross, daughter Julia and relatives would like to thank our friends, neighbours and relatives for their many kind thoughts, cards, words of sympathy and beautiful flowers we received at the loss of our loved one, Robert A. Cross. He will be missed by many. Special thanks to Canon Baker for his prayers and kind words.

We would like to thank our friends and relatives and Glad Tidings Church for the many cards, letters and flowers received in the recent loss of my husband and our step-father.— Sincerely Irene Keyes and Family.

Mrs. Mary Lou Schnorf and family wish to thank Victoria friends and neighbors of Mr. Arnold C. MCormick for their kindness, sympathy and help during the illness and passing of our loved father and brother.

309 IN MEMORIAM

PETERS — KEITH IN LOVING memory of our darling son Keith who left us so suddenly on Dec. 1966 at age 15 years.
Ten long and lonely years have passed
Since our great sorrow felt
The shock that we received that night.
We remember so very well
For what it meant to lose you Keith.
No one will ever know—
Friends may think that we've forgotten
When at times they see us smile,
But they little know the heartache
Deep within us all the while.
If tears could make a lane
If tears could build a stairway
And Heartaches make a lane
—So sadly missed and tearfully thought of always by Mom and Dad and sisters and brothers.

THEY SHALL GROW NOT OLD, AS WE WHO ARE LEFT GROW OLD, AGE SHALL NOT WEARY THEM, NOR THE YEARS CONDEMN, AT THE GOING DOWN OF THE SUN, AND IN THE MORNING, WE WILL REMEMBER THEM.
WITH GRATITUDE, SANDS.

310 FUNERAL DIRECTORS

McCall's
MONDAY
PERRY, Mr. Gilbert Clinton
10:00 a.m.—FLORAL CHAPEL
ALLISON, Mrs. Nellie Kathleen
11:00 a.m.—FAMILY CHAPEL
CHAMBERS, Mr. James R.
12:00 noon—FLORAL CHAPEL
HARRISON, Mr. J. Douglas
1:00 p.m.—FLORAL CHAPEL
JOHNSON, Mr. Harold
2:15 p.m.—FLORAL CHAPEL
RICHARDSON, Mr. Harold
3:15 p.m.—FLORAL CHAPEL
BISSON, Mr. Venzina
3:45 p.m.—FAMILY CHAPEL
TUESDAY
MARSHALL, Mr. Calvin
INQUEST
7:30 p.m.—MAIN CHAPEL
TO BE ANNOUNCED
MARSHALL, Mr. Calvin
TUCKER, Mrs. Jessie
THORNETT, Mr. Hubert
SMITH, Mrs. Marjorie
McCALL BROS.
Floral Funeral Chapels
385-4465

SEVEN CHAPELS Serving
VANCOUVER ISLAND
Sensible Prices
Dedicated Service
For Information In
Victoria Phone
388-5155

Sands
NSM NATIONAL SELECTED MORTICIANS
VICTORIA, 388-5155
SIDNEY, 656-2932
COLWOOD, 478-3821
DUNCAN, 746-5212
LADYSMITH, 245-2331
NANAIMO, 753-2032
Removal And Service Arrangement
Covering Vancouver Island
A Division of Sands

INTERNATIONAL FLIGHT CARE
Specializing in forwarding to or from anywhere
WORLD WIDE FUNERAL INFORMATION SERVICE
call collect (604) 388-5155
or cable
"Mortuary Victoria"
A Division of Sands

Hayward's Thomson & Irving
Funeral Chapels
1625 Quadra St.
386-3505

CUNNINGHAM FUNERAL CHAPEL
1155 Fort Street
Phone 384-5512 or 384-8626
Offering dignified moderate service for all. Geo. S. Cunningham, owner, manager.

FIRST MEMORIAL SERVICES
Serving the Public and Exclusive Undertakers for the Memorial Society of B.C. 658-5244.

Advertising brings product information to you
CANADIAN ADVERTISING ADVISORY BOARD

311 MONUMENTALS

STEWART MONUMENTAL Works Ltd.
ESTABLISHED 1896
Memorial of Distinction
Marble fireplace and tabletops
1403 May St. 384-3452

MORTIMER'S MONUMENTS
633 DAVID ST. 383-6421
ESTABLISHED 1877
"The Finest in Craftsmanship"

313 FLORISTS

SAVE NOW
On Oversea Flower Orders.
Still time to mail for Christmas delivery. Call
DEAN HEIGHTS FLORIST
2857 Foul Bay Rd., 592-3524
Master Charge—Chargex Accepted

313 MISCELLANEOUS

IN MEMORIAM DONATIONS
to be used exclusively for
CANCER RESEARCH
should be directed to
CANADIAN CANCER SOCIETY
8557 Caledonia Ave., Victoria

TO
PLACE
YOUR
CLASSIFIED
AD
PHONE
DIRECT
386-2121

CORPORATION OF THE CITY OF VICTORIA
QUOTATION No. 8677
TREE PRUNING

Quotations are invited for high pruning of trees for City Parks and Boulevards Department, as and when required during 1977.
Specifications and forms may be obtained at the Purchasing Department, City Hall, No. 1 Centennial Square, VICTORIA, B.C.
The lowest or any quotation will not necessarily be accepted.
H. V. ROBINSON, P.P.
City Purchasing Agent.
City Hall, VICTORIA, B.C.
December 1st, 1976.

NOTICE TO CREDITORS
In the Matter of the Estate of FLORA MARGARET EMILY MASON, deceased.

NOTICE is hereby given that creditors and others having claims against the estate of Flora Margaret Emily Mason, late of No. 14, 1780 Townley Street, Victoria, B.C., are hereby required to send them to the undersigned Executors at P.O. Box 340, Victoria, B.C., before the 30th day of December, 1976, after which date the Executors will distribute the assets of the said deceased amongst the parties entitled thereto, having regard only to the claims of which they then have notice.
WALTER WILLIAM MASON and HUGH LARRATT HENDERSON, Executors
By HARMAN & COMPANY, their solicitors.

NOTICE TO CREDITORS IN THE MATTER OF THE ESTATE OF LOUIE LOHBRUNNER, ALSO KNOWN AS LEE L. LOHBRUNNER, DECEASED.

Creditors and others having claims against the estate of LOUIE LOHBRUNNER, deceased, late of Room 110, Gorge Road Hospital, 63 Gorge Road, Victoria, British Columbia, are required to send full particulars of such claims to Messrs. McMartin and Morrison, Barristers and Solicitors, 3750 Shelbourne Street, Victoria, British Columbia, V8P 4H4, on or before the 15th day of December, A.D., 1976, after which date the estate will be distributed, having regard only to claims of which they then have had notice.
—Executrix of the Estate,
c/o McMartin and Morrison
3750 Shelbourne Street
Victoria, B.C.
V8P 4H4.

SHERIFF'S SALE

Under and by virtue of a Warrant of Execution issued out of the Provincial Court of British Columbia, Nanaimo Registry, and to me directed against the goods and chattels of Donald Joseph, I have seized and will offer for sale by public auction at 1618 Store Street, Victoria, B.C., on Friday the 10th day of December, 1976, at the hour of 10:00 o'clock in the forenoon all the right, title and interest of: One 1971 Pontiac Safari Station Wagon, Serial No. 2523512331999. Terms of Sale: on a where is and as is basis, cash plus 7% Sales Tax.
For further particulars apply to the office of the undersigned.
W. A. Lee
Sheriff
Vancouver Island
Region No. 1
Sheriff's Office
Victoria Law Courts
Victoria, B.C.
November 30, 1976

Politicians tell regional planners

Enough studying, action needed

By HUBERT BEYER
Colonist Reporter

Bureaucracy, consultants and planning jargon came under heavy fire Friday from frustrated regional politicians who said it was time to stop studying problems and instead start acting to solve them.

At a meeting of the Capial Region's planning committee, directors rejected requests from the planning department for two studies to be done by outside consultants for $42,000.

Directors also had unkind words for planning jargon, referring to it as "planese."

One of the proposed studies was to examine short-term ways to alleviate the Capital Region's transportation ills.

The $25,000 study was to consider schemes such as car pooling, staggered working hours, park-and-ride systems and similar innovations.

The pitch to engage an outside consultant for this work was made by David Langley, regional transportation planner.

In a report to the committee, Langley said short-term solutions to the region's transportation problems would be an initial step toward improving the over-all situation.

He said it would be wise to use outside help because some consulting firms had wide experience in transportation and could point out the pitfalls.

Directors didn't buy this argument. Victoria Mayor Michael Young said the work should be done by Langley himself.

"Let's call a spade a spade; you told us last year we should hire a transportation planner. We hired the best there is; now you tell us we should hire a consultant," Young said.

A second study, to cost $17,000, was to examine the cost to municipalities and unorganized territories of providing new housing.

Young said he wasn't even sure that regional projections of future housing development were accurate. Before that question had been resolved, he wasn't willing to approve any more studies, he said.

Reference to "planese" came when the debate shifted to the fact that none of the seven municipalities had completed their community plans which are to augment the regional development plan.

Young said the city was now in the process of "translating its community plan into English."

Victoria Ald. Murray Glazier added that like most planning studies it was written in "planese."

Bureaucracy in general came under attack when chief regional planner Peter Hammer asked for the committee's endorsement of a proposed technical transportation committee that was to comprise administrative staff from the region and the municipalities as well as the provincial highways department, the transit bureau and the municipal affairs department.

Glazier said he didn't "much like the idea" of having staff from other levels of government advise the region board on regional matters.

He also said such committees were too unwieldy and would seldom meet.

$143,204 for victim of Oak Bay gas blast

By BILL SMITH
Colonist Reporter

A shoemaker badly injured three years ago when a gas explosion blasted his small store on Oak Bay Avenue has been awarded $143,204 by a civil jury in a B.C. Supreme Court action.

Perikles Parisis, 57, of 867 Daffodil, Saanich, was awarded the damages Friday at the end of a five-day hearing before Mr. Justice Samuel Toy.

The defendants—B.C. Hydro, Webb and Trace Ltd., and the Dillingham Corporation—admitted liability.

Owners of five small shops and a Ukrainian church destroyed in the Sept. 26, 1973, explosion and fire sued the three companies. Most of the suits have been settled out of court for undisclosed amounts, while other plaintiffs are awaiting disposition of their claims.

The explosion occurred when B.C. Hydro contractors, Dillingham Corporation and Webb and Trace Limited, exposed a gas main in a street excavation at 1838 Oak Bay Avenue.

Parisis, unable to work since the explosion, was awarded general damages of $130,000 and an additional $13,204 for drugs and medical care.

Parisis, who suffered first, second and third degree burns to the upper part of his body, has spent 199 days in hospital and has had seven operations as well as skin grafts, the eight-member jury was told.

His broken left leg, in a cast since the accident, may have to be amputated below the knee. Parisis also had both feet and his left elbow broken.

He now suffers excruciating back pain, numbness in his fingers, stomach pains, is depressed, unable to sleep and complains constantly of dizziness.

An active sports enthusiast as well as an ardent fisherman, Parisis testified that since the accident he had been reduced to playing cards.

The judge cautioned the four-man, four-woman jury they should disregard the ability of the three large corporations to pay the award they were to consider.

"You are not here to punish anyone," he said. "Your award should be fair to both parties."

The five things he asked the jury to consider in arriving at its decision were: pain and suffering, residual disability, probable and actual loss of enjoyment of life, future medical expenses and loss of earnings.

The jury deliberated two hours.

Silver-gunner bandit robs bank on Gorge

A lone gunman armed with a silver handgun held up the Royal Bank branch at Gorge and Tillicum at 5:40 p.m. Friday and escaped on foot with about $1,800 in cash.

The gunman handed a female teller a note asking for money, police said.

Saanich police described the bandit as between 20 and 25 years of age, five-feet seven-inches, 140 pounds, wearing blue jeans, a tan jacket and a camel-colored "cheese-cutter's hat like the one Andy Capp wears."

Police said the man had two black eyes and a bandage across his nose, and had probably been in a fight recently.

Trustees condemn taxation 'burden'

The B.C. School Trustees Association is "distressed" that the provincial government will be increasing the tax burden on property owners to finance increases in the cost of education.

BCSTA president Rendina Hamilton said Friday that "while the amount of the instructional unit appears generous, being approximately a 16-per-cent increase, the school boards must increase their budgets to take care of the 1976 cost increases.

"Of the $108-million increase in the basic education program, approximately $40 million will come from provincial general revenue and $68 million from local property taxes set by the provincial government."

Hamilton continued: "We are distressed at the further increase in property taxes. Property taxes as set by the provincial government will increase approximately 15 per cent in 1977, following a 22-per-cent increase in 1976."

Candidates to debate

The two Sidney mayoral candidates, Dick Leigh and Eric Sherwood, will face off a candidates' meeting at 1 p.m. Wednesday at the Sidney Silver Threads, 10030 Resthaven Drive.

A byelection to fill the seat vacated by Peter Malcolm, who is resigning in mid-term, will be held next Saturday.

KILSHAWS
1115 FORT ST.
AUCTIONS
FRIDAYS at 7 P.M.
(DEC. 10th and 17th)
Estate Clearance, Consigned and O.S. Shipments
OVER 800 ITEMS
Will be sold before Christmas
OLD ENGLISH OAK & WALNUT
Fine Walnut Corner Cabinet, Tea Wagon, Cedar Chests
9-PCE DINING ROOM STE.
Small & Boyes Chesterfield Ste. Rockers, etc.
TWIN & DOUBLE BEDROOM STES. Chests, etc.
1976 Model COLOR TV — 3 PIANOS
150-BAR MIRRORS — BRASSWARE etc.
Inspect and attend these two fine sales at
KILSHAWS AUCTIONEERS LTD.
1115 FORT ST. 384-6441

Special Offer
FOR PRIVATE PARTY CLASSIFIED ADVERTISERS
Use this handy coupon to place your Classified Advertisement and save money.

Name .....
Address .....
Phone No. .....
Signature .....
FILL OUT AND MAIL, OR DELIVER IN PERSON TO
SPECIAL OFFER
Victoria Press Ltd.,
P.O. Box 300,
Victoria, B.C.
V8W 2N4.
No. of Insertions ..... Amount Enclosed $.....
Your ad will run as soon as possible upon receipt of this coupon and payment, or please specify consecutive dates:
.....
.....
Classification Number ..... 10 WORDS MINIMUM

10 Words for 1 insertion in The Daily Colonist and Victoria Times $1.00
10¢ for each additional word.
10 Words for 3 insertions in The Daily Colonist and Victoria Times: $2.50
25¢ for each additional word.
10 Words for 6 insertions in The Daily Colonist and Victoria Times: $4.00
40¢ for each additional word.
All ads must be written in regular classified style, and run on consecutive days.
All real estate, mobile home, rental and business advertising is considered to be commercial advertising and will not qualify for this special offer.
SEND CHEQUE or MONEY ORDER
— NO REFUNDS —
This coupon valid until March 1, 1977

THE DAILY COLONIST AND VICTORIA TIMES

"Grab your partner
don't let her go . . .
Swing her 'round
and do-si-do"

RIGHT ON OVER to

VILLAGE AUCTION

Where "We're having a

HOEDOWN for ANTIQUES."

A HOEDOWN in our town!!!

That is what we want and that is what we have got. And it is all taking place around three containers of antiques shipped to us from jolly olde England.

HOEDOWN FEATURES

Fabulous full size solid brass bed, 3 secretaire desks. Many, many, dropleaf tables, 5 beautiful upright pianos, Georgeous Vienna wall clock, Magnificent mirror back sideboard, Marble top washstands, Ornate hanging brass lamp, Early American scroll-face shelf clock, Unique sectional oak drop-front desk, Handsome highboy mahogany dresser, Colonial oak entrance hallstancs, Fine quality inlaid mahogany bedroom suite, Brass ladles, skimmers and dippers, 3 superior oak roll-top desks, Old fashioned parlor phonograph, Antique brass jam preserve pans, Silver palted serving set, Many basin and jug sets, Embossed brass fireside log boxes, Bedside nite stands, Corner display whatnot, Mahogany china cabinet, Ornante brass and iron beds, Large family bible, 3 collectable sad irons, Kitchen coffee grinder, Crock pantry canisters, Folding cake stands, Fantastic display of framed wall mirrors, Old English oak and china biscuit barrels, Collectable carnival glass pieces, Interesting lot of framed prints and engravings, Victorian duchess dressers, Set of Victorian parlor chairs, Three fold dressing screen, Many superior dining tables, Early American parlor pump organ, Mirror overmantles, Set of ladder back dining chairs, Colonial brass banquet lamp

THE HOEDOWN DAYS ARE:

TUESDAY — December 7th, at 7:30 p.m.
WEDNESDAY — December 8th, at 7:30 p.m.
THURSDAY — December 9th, at 7:30 p.m.

THE HOEDOWN PREVIEW:

TUESDAY — December 7th from NOON till SALE TIME

THE HOEDOWN PLACE:

THE HOLYROOD HOUSE
2315 Blanshard Street
VICTORIA, B.C.

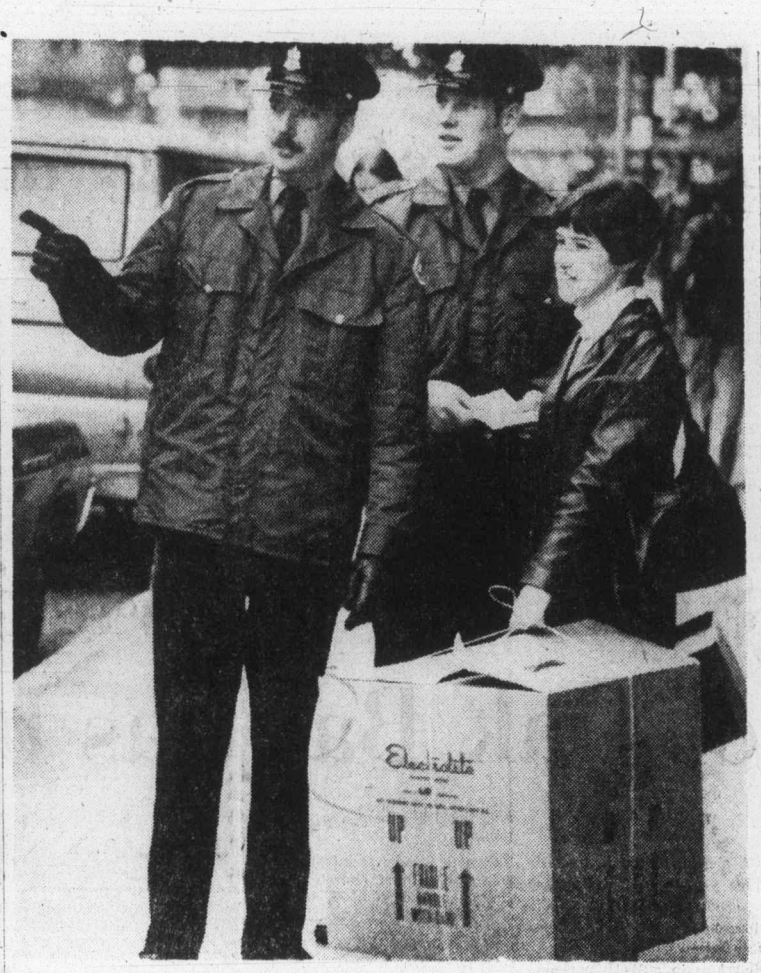

— Colonist photo by Alex Barta

Helpful footwork

Victoria police will be more accessible to public if policy of greater community involvement and foot patrols downtown announced recently by Chief John Gregory works out. Constables Robert Stephens, left, and Steve Champion help Nancy Penner of 1244 Palmer during shopping trip.

Engineers may seek arbitration

The International Union of Operating Engineers is expected to opt for binding arbitration in an attempt to solve its contract dispute with 28 B.C. hospitals.

But the union still has the strike weapon at its disposal as the result of a vote favoring such action by a margin of 69 per cent.

A key issue — one that would go to arbitration — is the refusal of the Health Labor Relations Association to pay a 20-cent-an-hour trade differential, a union spokesman said.

A similar differential for work done "over and above" the regular duties of operating engineers was won through arbitration by the same union several years ago.

One of the hospitals in the dispute is Royal Jubilee.

LUNDS 926 FORT ST.
Important
ANTIQUE AUCTION
By Catalogue
TUESDAY, 7 P.M.
ON INSTRUCTION FROM
F. N. GIBSON—RIPON RD.
and to close the Estates of
JUDGE COLIN L. ANDERSON
BRIGADIER F. N. CABELDU

18th and 19th C. FURNITURE

INCL: OAK COURT CUPBOARD, OAK REFECTORY TABLE, SET OF 8 WINDSOR CHAIRS, GEORGE I WALNUT CHEST-OF-DRAWERS, JACOBEAN OAK 3-FOLD SCREEN, YORKSHIRE OAK DRESSER, JACOBEAN OAK CHEST-OF-DRAWERS, SPINDLE AND LADDER-BACK RUSH-SEATED CHAIRS, GEO. INLAID OAK HANGING CORNER CUPBOARDS, REGENCY ROSEWOOD WORK TABLE, GEO. MAHOG. COMMODES, MAHOG. WIG STAND, GEO. MAHOG. CAGE TABLE, CHILDS' CHAIRS, VICT. INLAID WALNUT DAVENPORT DESK, LOO TABLES, PEMBROKE TABLES, VICTORIAN CREDENZAS, OAK DOWER CHESTS, REGENCY BREAKFAST TABLES, TWO EXPENSIVELY UPHOLSTERED VICTORIAN SETTEES, VICTORIAN MAHOG. CORNER CHINA CABINET.

GEO. AND VICT. SILVER-SHEFFIELD PLATE, GEO. 4-PCE. SILVER TEA SERVICE, GEO. III SILVER SAUCEPAN, SNUFF BOXES, GEO. CRUET VINAIGRETTES, SHEFFIELD-PLATED TRAY AND ENTRE DISHES, FINE COLLECTION OF COPPERWARE.

ENGLISH AND CONTINENTAL CHINA OIL AND W.C. PAINTINGS
BY AND ATTRIBUTED TO
CANADIAN: A. Y. JACKSON, R.C.A., R. HARRIS, P.R.C.A., L. A. C. PANTON, R.C.A.; PAUL CARON, A.R.C.A.; GORDON SMITH, A.R.C.A.; B. des CLAYS.
ENGLISH: SIR EDWARD BURNE-JONES, SIR D. Y. CAMERON, B. W. LEADER.

ALSO PRINTS AND ENGRAVINGS
APPROX. 25 LOTS OF
EXPENSIVE ESTATE JEWELRY

B.C. INDIAN AND ESKIMO ARTIFACTS
INCL. CARVED WOOD TOTEM POLES AND MASKS, ARROW HEADS AND WEAPONS, WHALEBONE AND SOAPSTONE CARVINGS, ETC.

MISC. GRANDFATHER, MANTEL AND CARRIAGE CLOCKS, ORIENTAL TABLES AND ORNAMENTS, ETC.

VIEW TIMES
MONDAY—9 A.M. TO 6 P.M.
TUESDAY—9 A.M. TO 4 P.M.
ADMISSION BY CATALOGUE

LUNDS 926 FORT ST.
386-3308
Auctioneers and Appraisers Ltd.
12-4

IF YOUR CAR REALLY MATTERS TO YOU

DOES YOUR CAR NEED REPAIRS ?

WHY NOT USE OUR CREDIT PLANS!

CHARGEX CHARGEX
master charge MASTERCHARGE
GMAC PLAN GMAC
NO PAYMENTS TILL LATE JAN. 1977

COME IN AND TRY OUR COMPLETE CAR SERVICE

MECHANICAL REPAIRS
- TUNE-UP
- BRAKES
- STEERING
- LIGHTS
- HEATER
- TRANSMISSION
- CHARGING SYSTEM
- AIR-CONDITIONING
- ENGINE RECONDITIONING

BODY REPAIRS
FREE ESTIMATES
ALL MAKES BODY REPAIRS AND PAINTING
FAST SERVICE ON INSURANCE CLAIMS

PARTS
- General Motor Accessories and Replacement Parts
- C.B. Radios
- Car Cleaners — Ideal as Christmas Gifts
- Complete and Partial Engines

THEN YOU REALLY MATTER TO US

EMPRESS PONTIAC BUICK GMC LTD.
2867 Douglas St. at Topaz 382-7121
Dealer Licence Number (D1227A) 12-5

WE USE GENUINE GENERAL MOTORS PARTS

THE CORPORATION OF THE CITY OF VICTORIA

NOTICE OF HEARINGS

"ZONING BY-LAW, 1956, AMENDMENT BY-LAWS (Nos. 480 and 504), 1976"
AND
"225 GORGE ROAD LAND USE CONTRACT BY-LAW, 1976"
AND
"241 GORGE ROAD LAND USE CONTRACT BY-LAW, 1976"

NOTICE IS HEREBY GIVEN that all persons deeming their interest in property affected by the above-mentioned Zoning By-law Amendments (Nos. 480 and 504) and Land Use Contract By-laws will be afforded an opportunity to be heard on the matters contained therein before the City Council at a Public Hearing to be held in the Council Chamber, City Hall, on THURSDAY, 9th DECEMBER, 1976, at 2:00 P.M.

DRAFT BY-LAW AMENDMENT (No. 480) provides for:

The rezoning from "R-1B Single Family" and "C-1S Limited Commercial Service Station" to "C-1 Limited Commercial" of Lot 1, Section 4, Victoria District Plan 29878 (formerly the southerly 53'6" of Lots A and B, Section 4, Victoria District, Plan 1526). (No. 3191 Quadra Street.) Application of Victoria Design Specialties Limited on behalf of P. Lee.

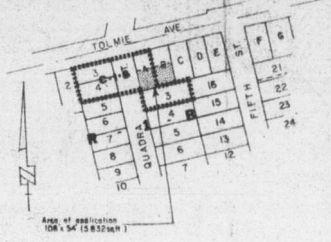

DRAFT BY-LAW AMENDMENT (No. 504) provides for:

The rezoning of the following described lands from their existing zoning categories to "C-1CR Commercial Residential:"

(a) Parcel A of Lot 20, Spring Ridge, Plan 182 (R-3 (2) Multiple Dwelling). (No. 1608 Camosun Street);
(b) Lot 13, Section 75, Plan 824, (R-3 (2) Multiple Dwelling). No. 1388 Begbie Street; (also known as No. 1606 Stanley Avenue);
(c) Parcel A of Lots 17 and 18, Section 75, Plan 277 (R-1B Single Family). (No. 1358 Gladstone Avenue);
(d) Lots 19 and 20, Spring Ridge, Plan 140 (R-3 (2) Multiple Dwelling and C-1 Limited Commercial). (No. 1271 Bay Street and 2424 Fernwood Road, respectively); and
(e) Lot 27, Spring Ridge, Plan 395 (R-2 Two Family). Nos. 2201/03/05 Chambers Street).

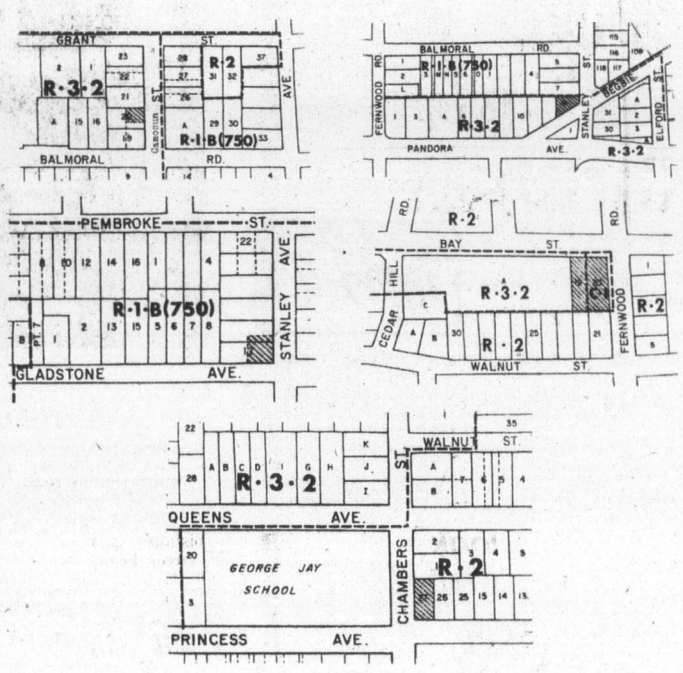

DRAFT "225 GORGE ROAD LAND USE CONTRACT BY-LAW" provides for:

The entering into of a Land Use Contract with Ernest John Butler and Gerald Goward Reid Williams in respect of premises at 225 Gorge Road described as all that part of Section 7A, Victoria District, lying south of Gorge Road not subdivided by Plan 1374 as shown coloured red on Plan deposited under D.D. 5741 to enable the owners to construct thereon an apartment building as depicted in drawings attached to the contract.

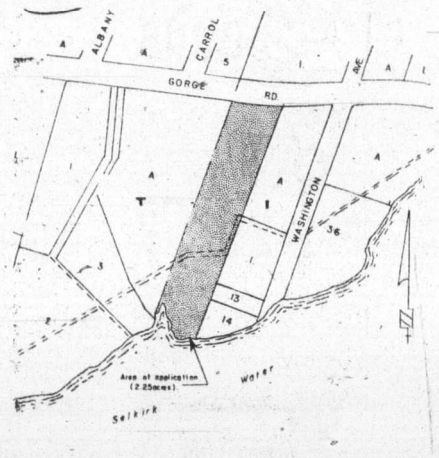

DRAFT "241 GORGE ROAD LAND USE CONTRACT BY-LAW" provides for:

The entering into of a Land Use Contract with E. J. Butler and Company Limited and Citation Estates Limited in respect of premises at 241 Gorge Road described as Lot A, Section 4, Victoria District, Plan 26767 to enable the owners to construct thereon an apartment building as depicted in drawings attached to the contract.

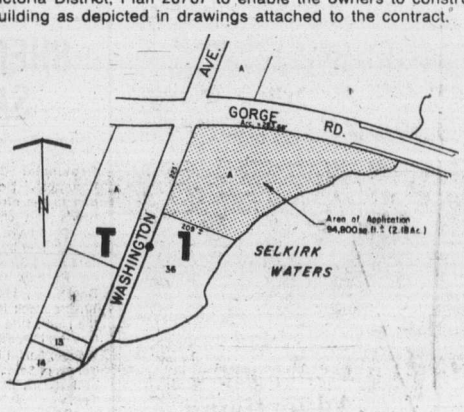

Copies of the draft by-laws, land use contracts and plans may be inspected at the **Office of the Director of Community Development,** City Hall, between the hours of 8:30 a.m. and 4:30 p.m., any day the City Hall is open for business, prior to the hearings.

(Mrs.) T. W. DURSHELL,
ACTING CITY CLERK.

City Hall,
Victoria, B.C.

The Islander

Daily Colonist Magazine

Victoria, B.C., Sunday, December 5, 1976

Winter fishing off Victoria's Ogden Point docks produces rock fish and salmon for spin-casters. — Photo by Jack Ralph.

One of my bibles of our history is British Columbia Coast names — their origin and history, by Capt. John T. Walbran, first published by the Government Printing Bureau, Ottawa, 1909.

Coast Names Honor Women

By James K. Nesbitt

Copies of this first printing of Walbran's Coast Names are now in the $100 class.

Much less in cost, but excellent, is the 1971 printing by Vancouver Public Library, as its contribution to the centennial of British Columbia becoming a province of Canada.

So that I may maintain what little knowledge I have of British Columbia history I often consult the Walbran classic.

In the introduction to the Vancouver reprinting, C. P. V. Akrigg of UBC's history department writes: "Walbran was born in Yorkshire in 1848. After attending Ripon Grammar School he went to the famous training ship Conway.

"Thereafter, as a ship's officer, he sailed the seas of the world until 1888, when he entered the coastal (B.C.) service of the Canadian Pacific Navigation Company.

★ ★ ★

"In 1891 Walbran took command of the Canadian Government steamer Quadra.

"For the next 12 years he and his sturdy, handsome little ship sailed up and down the British Columbia coast, fair weather and foul, into almost every bay and inlet, placing buoys, erecting beacons, taking depths, fixing angles, reporting rocks, examining reefs, making maps, servicing lighthouses, inspecting fish boats, searching for missing ships, transporting police to cope with Indian troubles, and attending to a score of other duties.

"Capt. Walbran left the Quadra in 1903. By 1906 he was deep in the writing of this book — he died in 1913."

★ ★ ★

The Akrigg introduction is a small classic in itself.

Walbran also originated many of the place names himself, and he chose many names of his own family.

I have been struck, in my latest reading of this fascinating and valuable volume, by the large number of women who have been honored in these place names, in an age, so 'tis now said, when women were ignored as nobodies.

Here are those women:—

Adelaide Point — daughter of Rev. Thomas Horsfall, Vicar of Cundall, Yorkshire. (A Walbran relation.)

Alice Arm — "wife of Rev. Robert Tomlinson, who had charge of the Church Missionary Society's mission at Kincolith, 1867-79. Native of Ireland, and second daughter of Richard Woods, registrar of the Supreme Court of British Columbia at Victoria, 1862-75. Married in Victoria April 24, 1868, leaving immediately after the wedding day for Kincolith, in a large Haida Canoe which her husband came for the bride from his distant home, accompanied by eight stalwart Indians and an Indian woman to attend the bride.

"The homeward journey was made in 24 days."

Amelia Island — the wife of Sir James Douglas.

★ ★ ★

Anne Cape — wife of Walbran.

Belle Chain — Daughter of Capt. Jeremiah Nagle, Vancouver Island harbormaster, 1865, and wife of Philip J. Hankin, then superintendent of police at Victoria.

Blinkhorn Island, — Thomas and Anne Blinkhorn, who arrived here in 1851 in the bark Tory and founded Bilston Farm at Metchosin.

Catherine Mountain — wife of Senator W.J. Macdonald, Mayor of Victoria, and daughter of Capt. James M. Reid.

Countess of Dufferin Range — wife of the Earl of Dufferin, Governor-general of Canada, 1872-78.

Cracroft Island — Sophia Cracroft who accompanied her aunt, Jane, Lady Franklin, to Victoria in the 1860s.

Dorothy Island and Dorothy Narrows — daughter of W.P. Anderson, chief engineer, Department of Marine and Fisheries, Ottawa.

Dorothy Rock — niece of Cmdr. Morris H. Smyth, H.M.S. Egeria.

★ ★ ★

Edith Point — daughter of Chief Justice David Cameron, and niece of James Douglas.

Eliza Mountain — mother of Lt. Cmdr. Edmound Verney, on the Esquimalt station in H.M.S. Grappler.

Emily Islet — daughter of Thomas Harris, first Mayor of Victoria, 1862.

Emily Mountain — sister of Cmdr. Verney.

Ethel Island — daughter of Capt. Walbran.

Ethel Rock — daughter of Sir Louis P. Davies, Minister of Marine and Fisheries.

Florence Island — daughter of Walbran; Florence Mountain, named in conjunction with Nitingale Mountain — the famous British nurse of the Crimean War.

Florence Point — daughter of Capt. E. E. Langford, Colwood; Franklin Range — Sir John and Lady Franklin; Georgina Point — wife of Sir George F. Seymour, commander-in-chief, Esquimalt station, 1844-46; Gertrude Point — daughter of Sir Louis Davies; Helen Point — wife of Joseph W. McKay.

★ ★ ★

(Edith Point, Georgina Point and Helen Point are on Mayne Island, at Active Pass; in the centre of the channel is a ledge which some wag has called Gossip Reef, though this is not mentioned in Walbran.)

Hazel Point — granddaughter of Sir Henri Joly de Lotbiniere, Lieut. Governor of British Columbia, 1900-06; Isabel Islet — wife of Rev. Francis B Gribbell, principal of Collegiate School, Victoria, 1865-75; Isabel Point — wife of Richard Whitfield Large, M.D., in charge of the Methodist mission and hospital at Bella Bella; Isabella Point — wife of Archibald Bain, chief engineer H.M.S. Virago.

Jane Island — eldest daughter of John Wark, wife of Dr. William Fraser Tolmie, mother of Dr. Simon Fraser Tolmie, long-time M.P., federal minister of agriculture and 1928-33 Premier of British Columbia.

Jessie Point — daughter of Kenneth Mackenzie of Craigflower Farm; Joan Point — wife of Robert Dunsmuir of Craigdarroch Castle; Josephine Flat — heroine of Gilbert and Sullivan's Pirates of Penzance; Lady Islands and Port Elizabeth — daughter of Vancouver Island Governor Arthur E. Kennedy, 1864-66, and wife of Lord Gilford, the Earl of Clanwilliam.

★ ★ ★

Louise Island — daughter of Queen Victoria, wife of the Marquis of Lorne, Governor-General of Canada, 1878-83; Lucy Island — wife of Hamilton Moffatt, and daughter of Capt. William McNeill — McNeill Bay, sometimes called Shoal Bay.

Lulu Island — "Sweet Lulu Sweet" — music hall queen who played in British Columbia in 1862.

Mary Island — daughter of the last Baron Seaforth, wife of Sir Samuel Hood and of the Rt. Hon. J. Stewart Mackenzie; Mary Tod Island — daughter of John Tod, and wife of John Bowker.

★ ★ ★

Olive Point — granddaughter of Sir Henri Joly de Lotbiniere; Princess Royal Reach — daughter of Queen Victoria, wife of the Emperor Frederick and mother of Kaiser Wilhelm (Kaiser Bill) of World War I; Queen Charlotte Sound and Islands — wife of George III, great-great-great-grandmother of Elizabeth II; Reba Point — wife of William B. C. McDonald, M.D., and first nurse at the Methodist Mission at Bella Bella, 1902.

Sarah Point — sister of Capt. George Vancouver; Sarah Island — daughter of John Work and wife of Roderick Finlayson, in command of early day Fort Victoria; Ursula Rocks — niece of Sir Louis Davies.

I would say our early-day place namers on this coast did very well by the ladies.

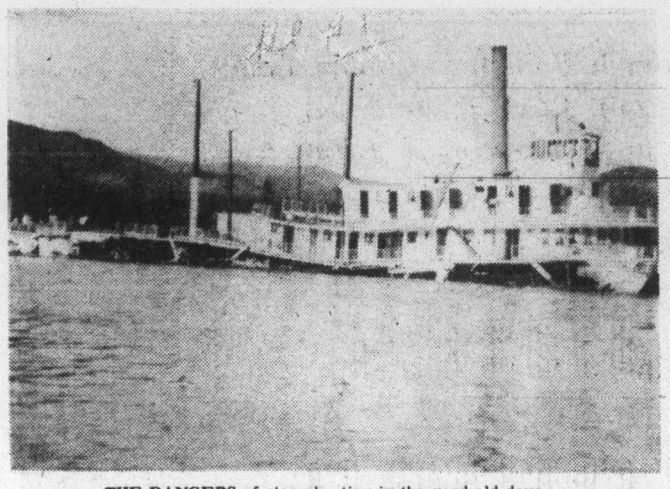

THE DANGERS of steamboating in the good old days . . .

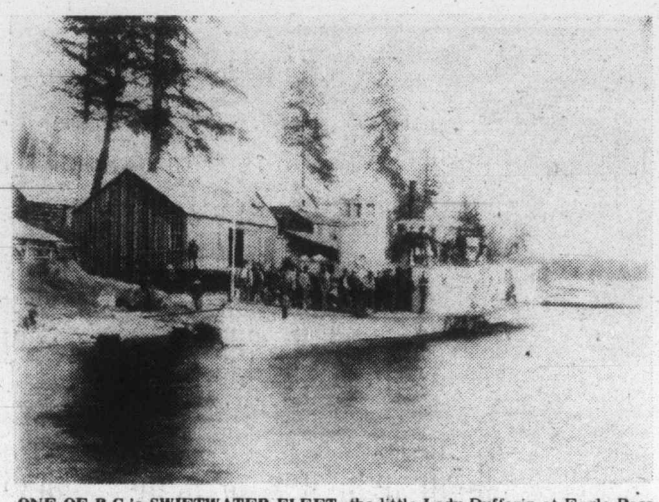

ONE OF B.C.'s SWIFTWATER FLEET, the little Lady Dufferin at Eagle Pass Landing, in the early 1880s.

SWIFTWATER STEAMBOATS

Swiftwater navigation was a perilous art, a century and more ago, as many a riverboat pilot learned to his regret.

But not all of the hazards were the work of nature. Among the most dangerous was human weakness.

By T. W. Paterson

One of the little paddlewheelers which lived almost daily with this fact of life was the little Enterprise which, during a prosperous career plying the Fraser as far as Fort Yale, often defied all odds in the form of rapid and rock to make her appointed rounds.

One who remembered her with affection was Walter Moberly, the Rocky Mountain trailblazer who searched for a "Canadian transcontinental railway (route) through the mountains of British Columbia" — 30 years before the Canadian Pacific became reality.

★ ★ ★

It was this work which drew him to Fort Langley in 1858. Upon determining to press upriver to Fort Yale, he boarded the sternwheel steamer Enterprise. In command was Capt. Tom Wright: "a most genial and kind-hearted American" whom he recalled as being one of the most generous of the pioneers who plied the watery highway that was the Fraser during the late 1850s and early 1860s.

"Innumerable old pioneers of the Fraser River," he noted years afterward, "experienced much kindness from Capt. Wright — and it is a pleasure to pay a tribute to him here (in Moberly's memoirs) — when they were starving and without means, for he not only gave them free passages in these circumstances, but also fed them when on his steamer, and he had such a pleasant way with him that he made them feel that they were not under an obligation to him but that they were conferring a favor upon him by travelling on his steamer. He was a most amusing character and would keep the passengers in roars of laughter by spinning yarns and telling amusing anecdotes."

Another who graphically remembered the Ss. Enterprise, and what it was like to navigate the Fraser back in the good old days was Commander R. C. Mayne, RN, who, in his reminiscences of life in the crown colonies of the northwest, Four Years in British Columbia and Vancouver Island, described the same voyage under Capt. Wright.

At Langley, some 15 miles upriver from New Westminster, Mayne recounted, travellers bound for Cariboo were forced to transfer from the larger steamers which operated between Victoria and the mainland to the shallow-draught riverboats — those "peculiarly American" sternwheelers with their spoon-billed bows, stern-mounted paddlewheels and tall, slender smokestacks. Drawing no more than two feet of water, and steered by two, and sometimes three, rudders, these ungainly craft successfully defied river rapid, sandbar and snag, and earned the admiration of most of those who sailed in them.

"There is," wrote Mayne, "something very exciting in travelling in these steamers. Struggling up the river against the stream the greatest risk comes from the overcharged boilers giving way. But tearing down the current at some 12 or 14 knots an hour, bumping over shoals, striking against snags and shooting rapids is far more animated work. One snag, known as the Umatilla Snag, because a steamer of that name first struck it, lies in a very narrow and rapid bend of the Fraser. Upon one occasion, when I was going up the river in the Enterprise, no less than three times after we had struggled past that snag the strong current caught and swung us broadside on across the stream; and it was only by running the vessel's bow into the muddy bank, without a moment's hesitation, and holding her there by the nose, as it were, until she recovered breath to make another effort, that we escaped impalement . . ."

★ ★ ★

For Mayne, the drama of steamboat vs. river — steam against water — was an awesome one. Just a few feet below, he could hear the engineer stoking his fires and preparing for the onslaught by building as great a head of steam as his boilers might — or might not — hold. Immediately overhead, but a speaker tube away, was Capt. Wright who, upon asking his engineer how much steam he had, cheerfully encouraged him to give her "10 pounds more or we shan't get past that infernal snag." From below came the sounds of more stoking — and the spine-tingling realization that, but a few feet beneath the captain's feet, were the boilers and their ever-increasing head of steam.

When, at last, the engineer reported that they could stand no more, Wright ordered a deckhand to release the line holding the Enterprise to a stump on the riverbank. As the sternwheeler's bow was nosed out and into the stream, three rings on her engine room bell signalled full speed: "For a time the lightly-built vessel trembles. We watch the trees on the bank closely to see if she moves ahead. Presently she drops a little; then the stream catches her on one bow. 'Stand by with the trip-pole,' is heard, and she swings round. 'Trip' is shouted from the wheel-house. Into the swift, shallow water the heavy pole plunges and perhaps she is brought up by it and run into the bank again, or, if the bottom is hard and rocky or the water deeper than we thought, away she flies down the river until she is brought up against the bank or across a snag."

★ ★ ★

On other occasions, particularly at such obstructions as Umatilla Snag, the captain would order most of his crew (and, oftimes, the passengers as well) ashore with a line, when they would man-handle the steamer upstream. Once, he recalled, it took two hours of such back-breaking labor to forge a few hundred yards; during which time, the engineer had done his best to help them by "cramming on all the steam he could." When, as often occurred, the steamer could not be kept from the rocks or snags, and her thin hull was punctured, Wright would calmly steer the Enterprise to the nearest bank and oversee the operation of caulking her seams with tarred blankets; a quantity of which were kept handy for such service.

Once these were jammed into the paddlewheeler's wounds, a few boards would be nailed across the improvised seal and the Enterprise would continue on her way; somewhat the worse for wear, but undaunted.

Other remedies were as rustic — and as effective — Mayne having been told by a fellow passenger, in 1859, that, when held up by a particularly troublesome rapid, Wright had achieved the necessary steam pressure by throwing a cask of bacon onto the fires.

The second steamer to successfully navigate the Fraser, Ss. Enterprise was no stranger to misadventure, having experienced a near-fatal accident during her voyage to British Columbia. Built for service on Oregon's Willamette River, and bought by Wright for the Fraser, she was severely mauled while crossing the bar at the mouth of the Columbia (to the point of sinking) and had required refloating and rebuilding before beginning her new career on the Fraser. Here, however, despite the hundred and one hazards, she fulfilled Capt. Wright's expectations by earning $25,000 in a single voyage between Victoria and Murderer's Bar, near Hope.

★ ★ ★

A quarter of a century after, another paddlewheeler named Enterprise was not as fortunate. Unlike her namesake, she did not fall victim to river rapid or snag, but to human error. For the sidewheel steamer Enterprise, and two stowaways, July 28, 1885, meant a watery grave in Cadboro Bay.

Surprisingly, the end of the ship came not during storm or fog, but on a bright, calm summer afternoon, with calm seas and perfect visibility. Victoria-bound from New Westminster, the Canadian Pacific Navigation Company's 134-foot sidewheeler labored towards Ten Mile Point against the tide. On her bridge was Capt. George Rudlin, a 37-year-veteran whose seagoing experience dated back to the age of 12, when he fished off the Essex coast; before his graduation to sailing ship and, ultimately, the steamers of the Pacific Northwest.

Minutes later, the Enterprise wheezed around the point and into view of the oncoming sternwheeler R. P. Rithet, Capt. Asbury Insley commanding. Like Rudlin, Insley was a

Continued on Page 15

AMANITA MUSCARIA . . . at an early age.

YELLOWISH AMANITA . . . could be any one of several species.

The Amanita BEAUTIFUL and DANGEROUS

AMANITA PORPHYRIA . . . the grey-brown amanita.

AMANITA GEMMATA . . . our most common species.

AMANITA GEMMATA . . . just emerging from the ground.

AMANITA SIVICOLA . . . the woodland amanita.

Photo-Story By Peggy Young

Most of them are beautiful — and some of them are lethal. Of all Vancouver Island's wild mushrooms, those belonging to the Amanita genus are among the most striking in appearance and the most deadly in effect. Up to eight inches or more across and often brilliantly colored, they look like something out of a fairytale. And some of them are so poisonous that a single mouthful is enough to cause death after hours or even days of agony.

They are usually — though not always — fairly easy to recognize. In all the Amanitas the stem is surrounded near the top by a ring like a little skirt and at the bottom by a sort of cup. (They are the only mushrooms to possess both these features.) In most cases the surface of the cap is decorated with white or yellowish warts or patches of tissue, and the stem and gills are usually white or creamy.

Sometimes, however, the warts are washed off the cap by heavy rains. The ring is occasionally so fraglile that it breaks and falls away, and the cup is often out of sight underground. Bright colors change and fade with age. An Amanita may lose its distinctive appearance, becoming harder to recognize, easier to confuse with other mushrooms, and consequently more dangerous to anyone looking for mushrooms to eat.

Probably the Island's most eye-catching Amanita is **A. muscaria,** sometimes called the fly agaric because of its former use as a fly poison. From three to eight inches high and the same distance wide, its colour varies from bright scarlet through orange to yellow, with a pure white stem and gills, and white dots on the surface of the cap. The cup at the bottom of the stem is tight-fitting and appears as a series of ridges rather than as a definite cup. The fly agaric is extremely poisonous.

The panther agaric, **A. pantherina,** is even more toxic. It is smaller than the fly agaric and its colors run to browns and dingy yellows. It is common in the woods and has been the cause of deaths among children. **A. silvicola,** or woodland Amanita, is white with a short stem and a soft-looking cap, and **A. porphyria,** or grey-brown Amanita, has a purplish-grey cap and a dull white stem that bears a jagged pattern of grey markings. Definite reports are lacking, but both of these are probably poisonous.

A calyptroderma, or white-veiled Amanita, grows in the arbutus-Douglas fir forests around Victoria. The yellowish cap, sometimes reaching 10 inches in width, is covered with large white patches, and the cup at the base of the stem is thick and conspicious. Some authorities claim that this species is edible, but since there are several poisonous Amanitas with similar colouring the risk of mistaken identity is far too great to warrant any experimenting. This species, like all the others, should be left alone.

The most virulent of all is **A. virosa,** a pure white mushroom known as the destroying angel. Fortunately it is not very common but it does occur occasionally in the woods or in open ground near the edge of the woods. A few years ago a Nanaimo man died as a result of including a destroying angel among the meadow mushrooms he was collecting for dinner.

It cannot be emphasized too strongly that when you gather mushrooms for the table you should know exactly which species you are picking. For a double check you should be as familiar with the poisonous ones as you are with the edible ones. And you should never pick anything about which you have the slightest doubt. Only under those conditions can you be absolutely certain that your harvest contains none of the beautiful and dangerous Amanitas.

AMANITA SOLITARIA . . . a white species.

AMANITA MUSCARIA . . . the fly agaric.

It takes all kinds of people to make a world. It also takes all sorts of places to fit them in.

One such, I am thinking of now, is a tiny, isolated clearing in the forests of northern Alberta. It can be reached only by helicopter.

Lookout Woman

To this northern Alberta spot, last May, went a youngish—22-year-old Victorian, Dorothy Inglis. Her job—lookout woman. It was the start of her second year as an employee of the Alberta Forest Service. Dorothy enjoys her job, and is a natural person for the post of northern fire spotter.

By George Inglis

Born in Yellowknife, Northwest Territories, Dorothy has the north in her blood. Her family lived there for many years before moving to Edmonton and then, in 1967, to Victoria.

Two springs ago, Dorothy formed the idea of going north to a fire tower job. She was 21. "I heard about it from a good friend who was on a tower in the Territories. We're not really anti-social," she explained, "but we both share the basic requirement a lookout person needs. That is a bent for solitude and living in wild country, relatively untouched by the 20th century."

Dorothy wrote during the winter to the Alberta Forest Service, asking for employment. They wrote back requesting her to go to Edmonton for an interview. Three weeks later, she received a letter of acceptance.

There followed a crammed five-days orientation course at Hinton, close by Jasper, Alberta. The aspiring lookout men were taught the basic techniques of the job, acquainted with forest service methods of operation, and then qualified for a department of communications radio operator's licence.

Then, followed the plane flight north from Edmonton to High Level, and a helicopter ride to her summer home at the tower. It was an hour's trip by helicopter across a rolling landscape of many miles of muskeg and forests of spruce and pine, dotted with innumerable small lakes.

★ ★ ★

At first view, the tower seemed a desolate place, sitting in the middle of nowhere. There was just a small pre-fabricated cabin, an engine house, a fuel cache, a small weather station and, of course, the tower.

"This year was my second season," related Dorothy. "I made the trip early in May, with a duffle bag crammed with books and clothes; I had my guitar, my flute, a mouth organ, a .22 rifle and Sonny, my cat."

The Alberta forest service maintains about 150 fire lookouts throughout the province. A lookout person, male or female, is assigned to a tower each season, and is responsible for keeping an eye on all smokes in his, or her, area, and reporting forest fires. The tower person makes routine weather observations twice daily, operates forestry radio and is generally responsible for the upkeep of a lookout site.

Spotting smokes is the number one priority for tower persons, at any time of the day. "That column of smoke drifting up from the trees could be a homesteader's burning brushpile," said Dorothy, "or maybe one of the oil companies burning off a flare pit. Permits are issued for this type of smokes, and the tower person is notified of the exact location. If location and identification is made, okay. If not, it is probably a wild fire, so forest headquarters are notified immediately."

Once headquarters gets the message, the fire fighters take over. A small aerial patrol plane flies in to investigate and confirm a smoke report from the tower. Then, aircraft are dispatched to bomb the fire with loads of water, chemical retardants or mud. Fire crews may be flown in by helicopter to fight it from the ground with axes, picks and shovels—a rough and dirty job.

Petitot is the name of Dorothy's tower, named after a river flowing nearby.

The tower is one of 16 in the Footner Lake Forest. It stands in a small clearing at the extreme northwest corner of Alberta, about 12 miles east of the British Columbia border, and 25 miles south of the Northwest Territories border. Three of the 16 towers were manned by girls last year. The number, of course, fluctuates seasonally.

Petitot tower rises 100 feet in the air from a patch of clear ground which is at an altitude of 2,500 feet above sea level. From the lookout cupola, Dorothy has a panoramic view of thousands of acres of forest. "On a hot evening," she said, "I go up top to catch the cool breeze and escape the hordes of mosquitoes and black flies on the ground. In mid-summer, when the sun sets at midnight, and a new moon is just rising over the horizon, it is a beautiful sight. Something, I will never forget."

Each and every morning, then again in the afternoon, Dorothy climbs the rungs of the tall steel ladder, hand over hand, to the eight-sided, glassed-in cupola above. The ladder is ringed every few feet with protective steel half-hoops, just in case of a tripping foot or a slipping handhold.

The inside of the cupola is approximately six feet by six feet, with most of the space taken up by the fire finder. The fire finder is a metal instrument equipped with a telescopic sight, through which the bearing to the smoke can be pin-pointed in degrees.

The towerman's daily routine depends on the weather. If the Gods send rain every other day, for several weeks, then there is little work to do. Dorothy has whiled away many hours on a wet day with her guitar and flute. However, a long dry period spells potential trouble, especially if it is punctuated with electrical storms, since lightning strikes are responsible for nearly one-half of all forest fires in Alberta. On days like this, a towerperson can spend 10 to 12 hours sitting upstairs with eyes peeled.

One part of the job never varies throughout the season. At 7:45 a.m. and 2 p.m., the daily weather reports are radioed in. Then at eight o'clock in the evening, comes the tower sked. The 16 towers in the forest circuit are called in rotation by the Footner Lake headquarters. If everything is quiet, the tower person responds QRU, meaning: "I don't have anything for you. Everything is okay."

"This is just a precaution to ensure that nobody has fallen off a tower or been carried off by a bear," said Dorothy. "If a towerperson, man or woman, fails to respond to the call, forestry will wait and try to reach the tower the following morning. If there is still no answer, they will fly in and investigate."

★ ★ ★

Part of the challenge of the job is to spot a fire while it is still small. "Catching smoke signs is not always easy," remarked Dorothy. "The smoke of a small fire can show up just as a lighter or a darker patch, depending on the type of fuel burning and the color of the background behind it. This could be green, or grey, or brown. It can be hard to see a little smoke when you have the typical Alberta sky — a clear, brassy blue with a lot of fluffy white cumulus clouds floating around. Each cloud is casting its own shadow, so distinction is difficult.

"If it is a high hazard day," she continued, "I take time for a solid breakfast, pack a lunch, climb up to the cupola and stay there all day and all evening, going back down only for the weather skeds."

Down below, in her little trailer home, the walls of her tiny combination kitchen and office are covered with Footner Forest maps, stuck with pins and interlaced with threads. They pinpoint the season's summer fires.

When Dorothy flies in to the tower in May, she brings in the season's supply of staple foods, and as much fresh food as she can eat in two weeks. "One disadvantage of living out beyond, is the shortage of fresh fruit and vegetables; they don't keep very long."

The helicopter takes in groceries once a month during the summer. If she forgets anything in her monthly grub order, it is just her tough luck.

★ ★ ★

One month, in her first year, green at ordering, Dorothy ran out of supplies. For several days towards the end of the month, her meals were hardly in the gourmet class. For breakfast, she ate porridge; boiled bologna and rice for lunch; fried rice with fried bologna for supper.

"Couldn't you have radioed in to headquarters for emergency rations?" I asked.

"Well," she replied, with a slight blush, "There's a little matter of pride there. I didn't want to broadcast — "I'm starving. Help!" Occasionally, the grub supply is delayed due to adverse weather conditions. In a heavy fog, with zero visibility, there is just no way an aircraft can get into the tower.

Dorothy spent a lot of time watching nature life around the clearing. They were mostly smaller animals, and birds. Squirrels, rabbits, several families of swallows, whiskey-jacks, and the occasional hawk. Once, she saw a seagull which set her mind wandering back to Vancouver Island. A pair of swallows built their nests in her outhouse. Determined not to disturb them, Dorothy tiptoed in and out until the youngsters left their nest. "They became surprisingly friendly," she said, "But I didn't want to encourage them with my cat around the place."

DOROTHY JEAN INGLIS . . . enjoys the beauty and peace of the northern wilderness.

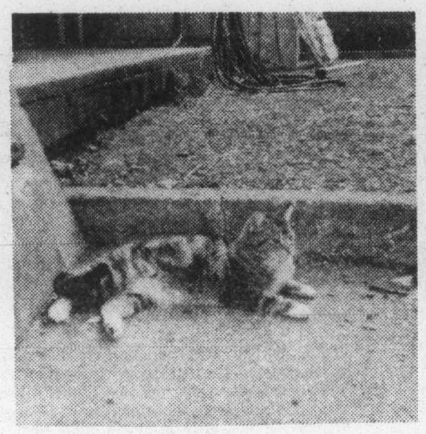

SONNY . . . two-year veteran pussycat of northern fire towers.

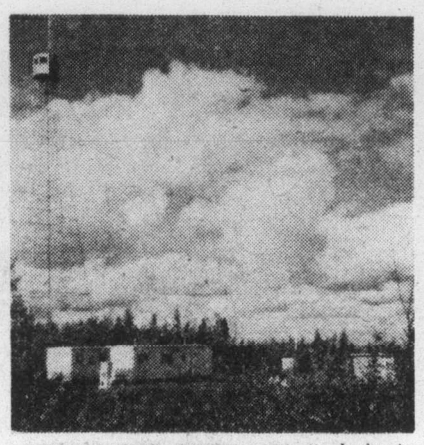

PETITOT FIRE TOWER, with its lookout cupola standing 100 feet tall. Dorothy's trailer home and the engine house and radio shack cluster at bottom of steel structure.

HELICOPTER TAKES OFF after dropping propane tanks. This was at the start of the 1976 fire season, early May.

Bush Country Summers Suit Victoria Girl

Dorothy fired her .22 rifle often. Mostly at dead wood and tin cans. "I just had one game meal during the summer. Sonny came home one morning, carrying a bedraggled, half-alive grouse. I decided the bird was a goner anyway, so I shot it and roasted it for supper. I don't kill animals usually."

Bears can be a big nusiance at a lookout tower, but Dorothy did not have much trouble with them. They are usually attracted by the smell of food. "It was probably the smell of my cooking," she said, rather ruefully, "that kept them away."

However, one morning, having stepped out of the outhouse at the edge of the forest, she heard a twig snap behind her. Turning, she found herself face to face with a large black bear, a mere 10 feet away. "In a situation like that, you are supposed to keep your cool," said Dorothy. "Never turn you back on a bear. You can't outrun him, either. We just stood looking at each other for several long seconds, and then I started to retreat. I took one step backwards; the bear took one step forward. I took another; so did the bear. We just moved like this, pace for pace. When I figured I was close enough, I made a dash for the tower. I must have set some kind of a speed record climbing up that first 30 feet to a safe perch!"

The bear ambled off.

★ ★ ★

The dry Northern Alberta forest areas are a natural birthplace for electrical storms of great violence and magnitude. Sitting in her cupola, Dorothy could watch a storm building up miles away. Massive clouds would gather, dazzling white on top, dark purple and pitch black at the bottom. Pile on pile, tier on tier, they would slowly move in and take over the sky.

Sometimes, a storm would build up, pass over and recede. At others, they would break in fury above the tower. Lightning strikes — as many as 300-400 in one storm. A truly electrifying experience.

One evening, Dorothy was sitting in her kitchen, watching a storm rage. All of a sudden, there was a tremendous crack, momentarily deafening her. A blue bolt of lightning flew down and disappeared into the earth, 10-15 feet from her window. "This really shakes a person up," she remarked drily.

There was little danger of being struck by lightning at a tower site, Dorothy explained, because lightning rods and grounding posts protect tower, cabin and buildings.

★ ★ ★

The summer passes quickly on a fire watching tower. Strangely enough, it is in the northern spring and early summer that the fire hazard is really high. Even though patches of snow remain on the ground, in spring time, just before the new buds open, the fauna foliage is covered with a resinous sap which burns explosively.

The ground cover in Dorothy's northern country is mostly cladonia, popularly known as reindeer moss. Although the muskeg is always moist underneath, the moss itself is well aereated, and when dry, it is a high fire hazard.

A tower woman's duties include maintenance of the lookout site, so Dorothy has to scythe the undergrowth regularly. "You must be good with the sythe, by now," I remarked.

"You'd better believe it," she laughed. "I've got the callouses and mosquito bites to prove it."

The end of the fire season comes quickly. The northern lights begin to dance in kaleidoscopic colors across the northern sky. Large flights of ducks fly by and, high overhead, are heard the honkings of the southbound geese. It is the harbinger of winter.

"It takes two or three days to get ready for leaving," explained Dorothy. "When the helicopter comes, I lock the place up, load my gear on board, grab Sonny, take a last look around, and leave. Victoria, here I come."

"Being a tower woman on a northern fire tower is a solitary job," concluded Dorothy, "but, for the person who doesn't feel the need for constant human company; who enjoys the beauty and peace of the wilderness, it can be a most satisfying way of life."

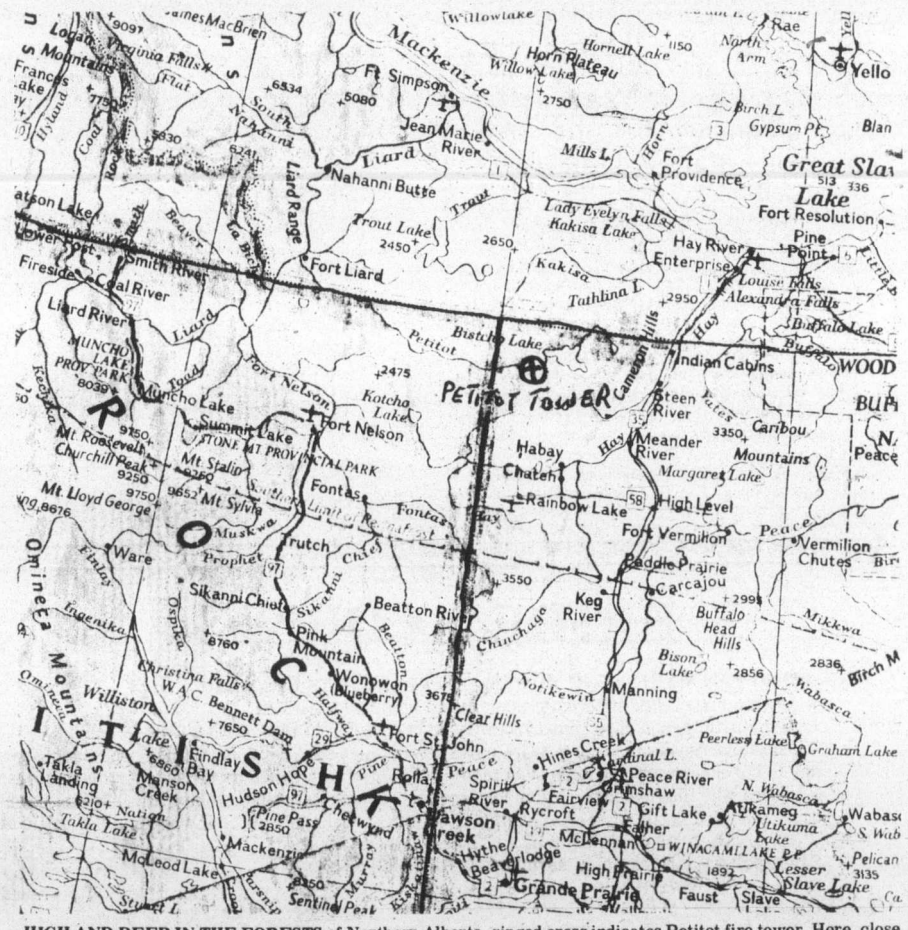

HIGH AND DEEP IN THE FORESTS of Northern Alberta, ringed cross indicates Petitot fire tower. Here, close to the boundaries of B.C.-NWT-Alberta, Dorothy Inglis, Victoria girl, steadily watches for signs of smoke.

MURIEL WILSON'S

THOUGHT for FOOD

MAKE-AHEAD BA
for Christmas Hospita

Hospitality is one of the landmarks of living and at no time of the year is it more important than during the Christmas season. There are planned parties, impromptu parties, drop-in company and of course families home for the holidays. At this season every housewife wants to put her best food forward. For carefree, easy hospitality be sure your freezer is well stocked with made-ahead baking.

"Come for coffee tomorrow morning," is a welcome break for both hostess and visitor, it requires no time-consuming preparation, especially if you have some fruit bread or coffee cake in the freezer. Both of these could be made right now and frozen.

Fruit bread is one of the nicest go-with for coffee that I know of. The one I make at Christmas time has a little more fruit than my everyday version.

This recipe makes four medium-sized loaves. Besides having them on hand for your own entertaining, they are fine for neighborly gifts to be delivered Christmas Eve or Christmas morning.

CHRISTMAS FRUIT BREAD . . . two packages dry yeast or two Tbsp. bulk yeast, one-half cup warm water, one tsp. sugar, two cups milk, one-half cup shortening, two large eggs, one cup sugar, one tsp. cinnamon, two tsp. salt, one cup EACH seedless raisins, red glace cherries left whole, mixed glace fruit, two rings green glace pineapple, six or seven cups all-purpose flour or enough to make a soft rather sticky dough.

Soften the yeast in the warm water, add the tsp. of sugar, stir and let stand until bubbly. Scald the milk and pour over the sugar, salt and shortening. Stir to dissolve. Let stand until lukewarm. Add the bubbly yeast and the well-beaten eggs. Add four cups of the flour and beat well. Add the fruit which has been tossed with one cup of remaining flour. Add enough of the remaining flour to make a soft dough. It may take a little more or less of the flour called for depending on the size of the eggs. The dough should be quite soft.

Mix well and punch down right in the bowl. Pat a little salad oil on the dough and punch dough several times. Spread a little more oil over the top so it won't crust over while it rises. Cover with a towel or wax paper and let rise until nice and light and about double in bulk. A sweet dough takes a little longer to rise than a plain bread dough so don't be impatient. When nice and light turn out on a floured board and knead lightly. Divide into four and shape into loaves.

You can make loaf shape or round loaves. For gift loaves I like to make round loaves (bake these in round casseroles) or make dough into Christmas tree shapes, these are shaped and baked on baking sheets.

Whatever the shape, let rise again until light and about double in bulk. Bake in a preheated 350 degree F oven. The time of baking will depend on the size and shape of the loaves. They should be nicely browned. Turn out of pans immediately and cool on wire racks. When cold these may have a thin icing glaze spread over and they can be garnished with glace fruit or nuts.

Italians make a fruited bread that is something between a coffee cake and a fruit cake. The original recipe was made with yeast but I found a recipe recently made with baking powder which I like.

With nutrition in mind a new ingredient has been added . . . our good friend, wheat germ. This adds both texture and flavor. This recipe makes two loaves, one to eat now and one to store or give away as a gift. This bread looks particularily nice baked in a fancy fluted mold or use loaf pans.

QUICK WHEAT GERM PANETTONE . . . one-half cup butter or margarine, one cup sugar, three eggs, one Tbsp. vanilla, one cup wheat germ, two-and-a-half cups flour, one-and-a-half tsp. baking powder, one-half tsp. salt, two tsp. anise seed crushed (optional), one cup milk, one cup EACH mixed glace fruit and seedless raisins and three Tbsp. anisette liqueur (if you have used the anise seed). If you don't care for this flavor use three Tbsp. sherry.

Beat together the butter and sugar, beat in eggs one at a time together with the vanilla. Mix wheat germ, flour, baking powder, salt and anise seed. Stir into first mixture alternately with milk. Beginning and ending with the dry mixture. Stir in raisins, glace fruit and anisette liqueur (or sherry). Turn into two greased and floured molds or loaf pans. Bake in a preheated 350 degree F oven 50 to 60 minutes according to size of pan. Test by inserting pick in centre, done if it comes out dry. Cool five minutes before turning out. Cool completely on wire rack then wrap in foil.

Stollen is the most popular yeast bread of German origin . It is traditional to serve this fruit bread for breakfast on Christmas morning. It has excellent keeping qualities and improves with age. It may be made and frozen now and decorated later.

STOLLEN . . . one tsp. sugar, one-quarter cup lukewarm water, one package dry yeast or one Tbsp. bulk yeast, one cup hot water, one-quarter cup shortening, one-third cup sugar, one tsp. salt, two beaten eggs, one-half tsp. cinnamon, four-and-a-half to five cups all-purpose flour, one cup raisins,

one-q
EACH
mond
D
Sprink
bine h
shorte
eggs.
ly bea
Add f
flour
T
and s
greas
rise in
and-a-
roll e
the lo
cresc
rise a
in pre
or unt
nish i

FROS
Tbsp.
ries a
let it
So
veget
slices

BRIDE'S CORNER

PACKAGING CAN MAKE YOUR HOMEMADE FOOD GIFTS DRAMATIC . . .

A brandy glass filled with cookies or candy is a real show off.

Use the little paper cups saved from boxed chocolates to package homemade candy.

Glass stoppered apothecary jars are particularily attractive containers. They come in all sizes from tiny to big enough for cookie jar. Get them in the china department of large department stores.

For men who like to cook . . . give him special ingredients for his cooking adventures . . . exotic herbs, spices, a bottle of special sherry, herb vinegar, smoke salt or a whopping big bottle of MSG. Pack a variety of condiments in a Chinese wicker basket.

Squat pottery jars can hold herb butters, dips and sauces.

Don't forget colored foil for odd shapes and hard-to-wrap gifts. Molds beautifully around bottles.

hints from Heloise

DEAR FOLKS:

We get scads of letters from our "little people," and today I want to devote our column to them — our future leaders and homemakers.

I want to share with you some of the clever and cute things they have written to us.

Never underestimate the intelligence of our children! I

believe our future is in good hands! God bless them all!

Heloise

KITCHEN DIP-LOMA

DEAR HELOISE:

I happened onto a great discovery!

While reading ideas for making chip dip, I saw tuna dip. Well, it was a lot of fancy stuff. So I decided to go on my own.

I mixed a can of tuna with mayonnaise, put my chips in and ate 'em. It was delicious. Try it, Heloise — isn't it delicious? By the way, it's better if you don't put pickles in it.

Michele Gray
Age 10

GRANDMA'S IDEA

DEAR HELOISE:

My mom bought some white plastic doilies. The kind you put under a lamp.

My grandma took some ribbon and threaded it around the doily and it looks a lot better

an
be
do

DI
th
al
sc
of

I
pa
on
co

DE
ha
kn
sli
tai

KING
ality

FRUIT BREAD CHRISTMAS CAKE

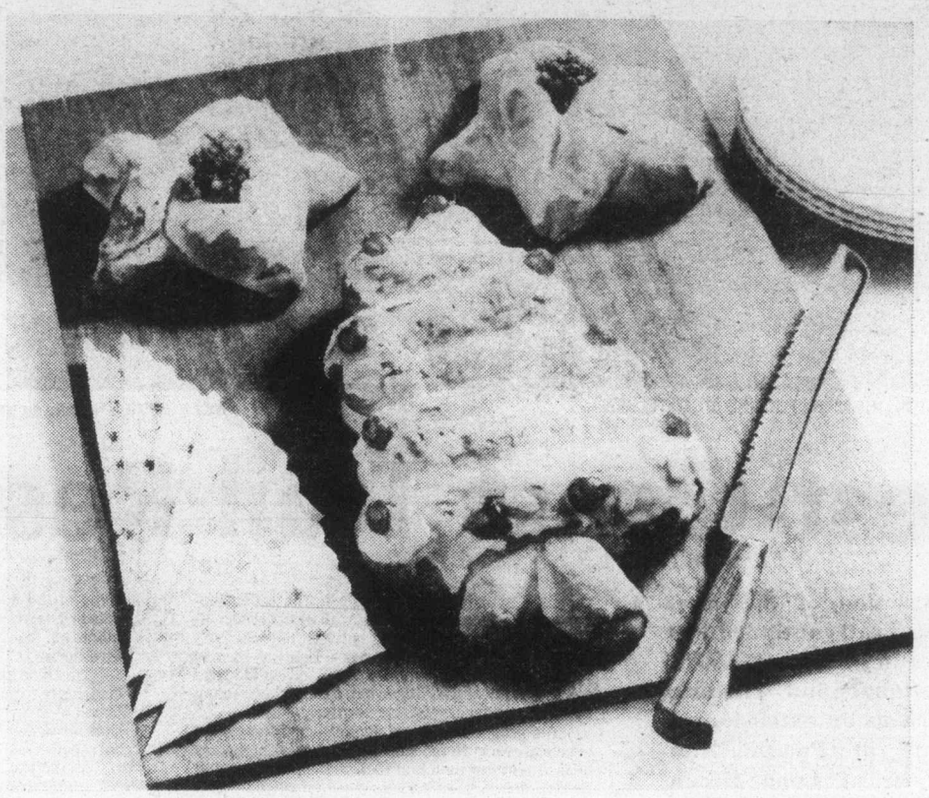

arter cup finely slivered peel, one-half cup glace cherries and blanched slivered al- and one Tbsp. finely-grated lemon rind.
ssolve the tsp. of sugar in lukewarm water. le yeast over top. Let stand 10 minutes. Com- ot water, sugar, shortening and salt. Stir until ning melts, cool to lukewarm. Add beaten stir in yeast mixture and cinnamon. Gradual- t in three cups of flour until dough is smooth. ruit and nuts. Work in enough of remaining to make a soft dough.
rn onto a floured board and knead until nice nooth. Shape into a ball and place in grease in d bowl, turning to grease top. Cover and let a warm place until double in bulk (about one- half hours). Punch down, divide in half and ch into a 12 by eight oval. Fold in half along ng side of oval. Seal edge, then shape into a nt on a greased baking sheet. Cover and let gain until double in bulk, about an hour. Bake heated 350 degree F oven for about 25 minutes il golden. Cool on wire rack. Frost and gar- desired. If frozen, frost after defrosting.

TING . . . one cup sifted icing sugar, one milk, two Tbsp. lemon juice and glace cher- d almonds for garnishing. This is a thin icing, dribble down the sides.
metimes I make fruit bread in fruit or ble tins. These bake in less time. The round are quite attractive for serving.

HELP FOR HOMEMAKERS

d more decorative than fore.
it works best with ruffled ilies.

Nan Wavra
Age 10

NO MORE OUCHES!

AR HELOISE:
am a 10½-year-old and like outdoors very much. I am ways cutting, scraping and atching myself, so I use a lot adhesive bandages.

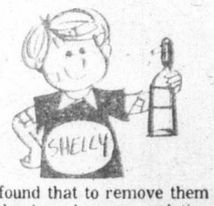

found that to remove them nlessly, rub cream or lotion the bandage and, presto, it nes right off!

Shelly Carroll

CURTAIN GOING UP!

AR HELOISE:
When I watched my mother ng up curtains, she put a fe in the end of the rod and ped the curtain on.
Works great for lacy cur- ns.

Cathy Macomber
Age 12

HAIR'S HOW!

DEAR HELOISE:
Since my mom went back to work I took over doing the wash.
I'm 13 and really didn't have much experience. So when I got chocolate on my new dress I was really desperate. I tried everything and then I tried hair spray. And, boy, was I amazed at how it worked!
Since then I use it on all the stubborn stains my family comes up with.
There is only one thing. Seeing how it works on clothes, I wonder what it does to hair . . .

Mother's Helper

WATCH OUT!

DEAR HELOISE:
I am 12 years old and I love to fix things. Well, I found a way to fix watches.
One was overwound and I had to keep hitting it against my hand to keep it going so it would unwind. I wore it to bed and with all my moving around, it unwound.
Unfortunately after about a week I fell in the ditch and it got wet and stopped working. Well, I found a solution for that too! I took off the back and wound it up and it dried out.
It's still working! For other things I fix I'll write about next time.

Miss Fix-It

+ + +

Isn't that a joke and a half?
Heloise

NO MORE BUBBLES

DEAR HELOISE:
If you have trouble getting your bubbles out of the bathtub after a bubble bath, get a dry washcloth, press it on the bubbles and the bubbles will be gone!

Kari Vanderford
Age 8

NEED A MUFFLER?

DEAR HELOISE:
When kids do a lot of banging around trying to make music,

simply get an empty oatmeal box, decorate it and they will have a drum!

Amy Keys

12-5

This feature is written for you . . . the housewife and homemaker. If you have a hint, problem or suggestion you'd like to share . . . write to Heloise today in care of this newspaper.

SUSAN'S GARDEN

DEAR HELOISE:
You might like to try a miniature garden.
Make a small wooden box. Fill it with dirt and plant a packet of flower seeds.
This could be an old-fashioned type of garden, with a small bench, wishing well, bridge and a stone path.

Susan Herr
Age 10

SWEET 'N' SIMPLE

DEAR AUNT HELOISE:
I'm 10 years old and read your section every day.
I made up a hint yesterday to beat the high cost of chocolate syrup. Take four tablespoons cocoa, one and one-half cups milk, and one cup of sugar. Boil down to half the amount and pour either hot or cold on vanilla ice cream.

Rosy Sift

LET'S GET PINNED!

DEAR HELOISE:
My grandmother's pincushion was usually missing because my sister and cousin played with it.
One day she bought a powder puff and some ribbon. (The ribbon can be matched with the decor of the room.) She pinned the ribbon to the powder puff and hung it by her sewing machine.
She puts her pins in it and my sister and cousin can't misplace it because it's "hung up."

Michelle Gammill
Age 10

I LOVE PEANUTS

DEAR HELOISE:
I'm 12 years old and love to cook. I made some gooey peanut butter bars that have to be pressed into a pan.

I discovered that if I put a plastic sandwich bag over my hand the dough wouldn't stick to my hand.

Maura Smith

POINTED REMARKS

DEAR HELOISE:
When storing ball point pens, store them with the point down so when you go to write you will not have to shake the ink down to the point.

Vicki Emory
Age 11

© King Features Syndicate, Inc., 1976. World rights reserved.

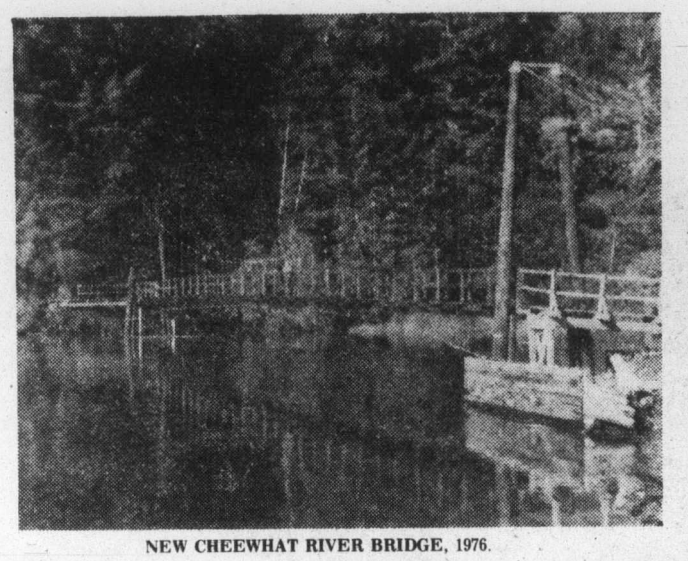

NEW CHEEWHAT RIVER BRIDGE, 1976.

HELICOPTER brought in heavy timbers.

West Coast Trail Restored

Reconstruction of the West Coast Hiking Trail continued last summer. Begun in August, 1973, by the National and Historic Parks Branch as an extension of developments at Pacific Rim National Park at Long Beach renewal of bridging reached Carmanah Point, 27 miles by trail from Pachena Bay at Camp Ross where the advance began.

Replaced in the period since 1973 are 98 bridges between Camp Ross and Carmanah Light. Thirty-two of them were built on the seven miles of trail between Camp Ross and Pachena Light. The construction includes four wire suspension bridges, two cable wire crossings and several miles of hand-split cedar board walks in 21 miles of trail between Carmanah and Pachena.

By September, 1976, most of the cedar shake walks and bridges between Nitinat River narrows and the eastern limit of the beach adjacent to the Cheewhat River, a distance of four miles, were rebuilt. Part of advances made in the redevelopment of the former lifesaving trail restorations include historic wooden walks between the once-busy settlements of Clo-oose, Whyack — near the former Nitinat Packing Co. cannery site, and an old land subdivision near the Cheewhat River where many settlers' residences existed formerly.

The program included demolition of the bridge over Cheewhat River built by provincial highways department foreman Bud Hedstrom of Victoria and several others in 1958. It replaced a bridge built in

By Jim Hamilton

(Second of Two Parts)

1925 by Liard in the employ of the department of public works. The first bridge was built at the site in 1915 to serve early residents of the area. Before that settlers relied on a barge or Indian-made dugouts to ferry livestock and building materials across the tidal river which floods with rain run-off and sea water in autumn and winter.

The former public works department became involved in maintenance of trails in the vicinity of Clo-oose because residents of the coastal community depended upon wooden walks and bridges to transport supplies. When the Lummi Bay Packing Co. established a cannery near Nitinat River Narrows in the spring of 1917 many Clo-oose residents were employed to process salmon and they required solid walks to travel to and from work each day on foot. A distance for some of nearly eight miles. A lot of voluntary work was done by residents on the trails as provincial government expenditures were inadequate.

Another trail about two miles in length linked the Indian hamlet of Clo-oose, situated on the coast, with a spot on Nitinat Lake formerly known as Brown's Bay, Brown Cove on recent maps. It was cut through in 1915 by Clo-oose resident, George Tate so that fishermen of Clo-oose would have more ready access to their canoes and gill nets during sockeye and chum salmon runs.

A board walk was built over the trail in 1932-34 as it had by then become a necessary transport route for residents of Nitinat Lake. Brown Cove subsequently became the site of a store and fish buyer's operation. Pressure from canoeists and float plane charter pilots may result in restoration of the trail as swift current makes travel on the Nitinat tidal river dangerous for fibreglass canoes and aircraft.

Dick Cooper, supervisor of construction work on the 44 miles of trail between Pachena Bay and the Gordon River at Port Renfrew, is assisted by a crew of eight men and Vancouver Island Helicopters pilot, Bruce Payne. Alice Cooper is employed as cook.

No serious accidents have occurred during reconstruction activities that usually comprise five months of each year, beginning in April and ending in September. Reconstruction of the trail is a major undertaking passing, as it frequently does, through some of the densest stands of rain forest on Vancouver Island and along a coast well-known for surf-pounded beaches and ragged, shoal-strewn foreshores.

The nine men engaged in daily construction, clearing of undergrowth and blown-down trees travel regularly between camp and construction sites in Zodiac inflatable boats equipped with 20-horsepower outboard motors.

As the trail follows a shoreline fully exposed to prevailing southwest swells they frequently have to run ashore amongst breaking waves and, at quitting time, launch into sometimes rough surf. Soakings by incoming surf are commonplace.

On one occasion a man was swept out of the rubber boat by inflowing sea water. At sea the men sometimes have to tie themselves to boat fittings to avoid being tossed overboard in rough water. Distance between camp and work is sometimes several miles and fast boat speed is necessary.

All lumber, cedar shakes and creosote-treated bridge materials are brought to construction sites by helicopter from Malloch Moseley Logging Co. Ltd. on Nitinat Lake. The materials and equipment were delivered to the latter site by truck and barge. Diesel oil, gasoline and rockgas are delivered to camp and construction sites by airlift. The helicopter is also used several days each month to long-line lumber, equipment and heavy poles down to work sites. Amazingly accurate placement of material is often made down through dense tree

STAIRS replace trestle bridge.

BRIDGES like this make rain forest travel pleasant.

TRAIL CREW prepares for trouble . . .

they wait for calm spell . . .

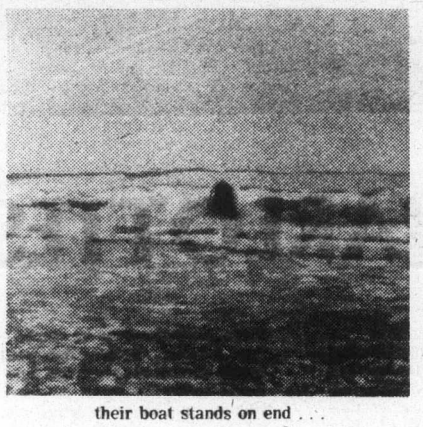

their boat stands on end . . .

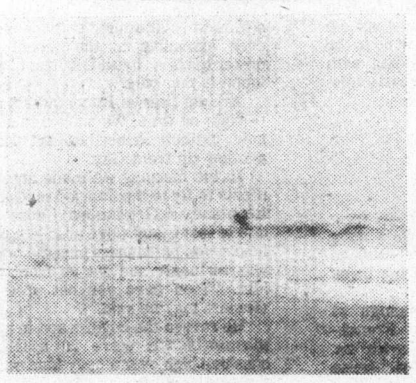

they made it.

growth. Timbers nearly two feet in diameter and 35 feet long are airlifted to bridge sites and laid in place as gently as cases of glassware.

Construction work is facilitated by power tools run from portable electric generators. Cement mixers are flown to the aerial cable crossings and cable suspension bridge sites where concrete anchors are necessary. Chain saws are in daily use and a gasoline-driven Stihl brush cutter makes time consuming chopping with knives unnecessary.

The construction camp, fully equipped with modern conveniences, is formed of six detached portable aluminum units, food and tool storage units and a diesel electric generator. First established at the site of the steamer Valencia wreck four miles east from Pachena Point the camp was airlifted to a site about one mile west from Nitinat Lake entrance in 1975. It was resituated near Carmanah Point in April, 1976. When work progresses beyond Walbran Creek the camp will have to be re-established at a more convenient site.

There are still about 17 miles of coastline requiring construction. Thirteen miles between the Walbran Creek and Gordon River ranks with the most-densely forested drainage lands elsewhere on Vancouver Island. Work ahead includes four or five aerial cable crossings, extensive laddering up the steep sides of four ravines, extended bridging over bogs, numerous bridges over seasonal runoffs and piles of wind-downed trees to cut an access way through. Adding to access problems are the fortress-like line of bluffs over a hundred feet high between Walbran Creek and Port San Juan Bay. Complete restoration of the West Coast Trail may not be completed until 1979.

ISLANDER Crossword Puzzle

LAST WEEK'S CROSSWORD PUZZLE ANSWERS APPEAR ON PAGE 15

Edited by Margaret Farrar

© 1976 Los Angeles Times

By Alfio Micci

ACROSS

1 Diplomacy
5 —— for the course
8 Local
11 Big wind
18 Light gray
19 WW II area
20 Opposite of nothing
21 Abed
22 Fibber
23 Choir voice
24 Miss Claire
25 Shamrock territory
26 Pacific region
30 Antitoxin
31 Kind of svc. man
32 Lizard
33 Attractive
35 Actress Thompson
36 Brit. rwy. abbr.
37 Approx.
38 Yellow sheet
41 Less, in music
43 Lacrosse team
44 Bookworm's delight
46 Meek —— Phrase
49 ——-de-sac
51 Chooses
53 N.Z. red pine
55 June figure
57 Headpiece
61 Show concern
62 Seneca, for example
64 Hill edge
65 Main force
66 In favor
67 Exclamation
68 Rabid
70 "...we —— here"
71 Poker ploy
72 Oil city
74 Xylophone
76 100 equal a pound
77 Met again
78 Promontory
79 John or Jane
80 City official: Abbr.
81 Possessed
83 16th cent. Italian poet
84 Tourist attraction of a sort
86 Actress Massey
88 Editor's word
89 Derisive expression
90 Bit of history
92 Town on the Adda
93 As well
94 The Douro, for one
96 Places of worship
98 "—— Nanette"
100 Encore!
103 Against
105 Inner: Pref.
106 Japanese fly
107 Enlistment centers: Abbr.
110 Rascals
112 Radames' beloved
114 Vines
117 Scottish explorer
118 Orally: Law
120 Nantucket neighbor
124 Holy loner
126 Asian gazelle
127 Carry
128 Betel
129 Idealist
130 Swiss canton
131 Be situated
132 Organic compound
133 Techniques
134 Conger
135 Bitter vetch
136 Network

DOWN

1 User of soapstone
2 Orientals
3 Dessert treat
4 Novice
5 Kind of butter
6 On the briny
7 Violinist's need
8 Container
9 Arm bone
10 Mont ——
11 "Valse ——"
12 "—— the ramparts..."
13 66 and 1
14 Blue and White
15 Biblical peak
16 Strip
17 "—— out"
23 Super gun
27 Writer O'Flaherty
28 FDR's mother
29 Gullible gal
34 Ref. vol.
39 Vestment
40 Dress
42 Stable owner's term
45 East, in Essen
46 Fille's friend
47 The Nautilus, e.g.
48 Plum tree of Europe
50 Navigation system
51 Switch word
52 Variable
54 Gershwin
56 Cote dweller
58 Gourmet treat
59 Opens
60 Saison
63 Attention
67 Oregon port
69 Accomplished
73 Certain beam
74 Cretan peak
75 "L'etat! C'est ——"
76 Candidate for a cosmetician
77 Privileges: Abbr.
78 Musical syllable
80 "Laverne —— Shirley"
82 —— volente
85 Designate
87 Goose eggs
88 Dapper ——
91 Certain recs.
95 Stop —— dime
97 "Damn Yankees" girl
99 Seine feeder
100 Two-legged creatures
101 "The girl that ——..."
102 Shopping binges
104 Kitchen aids
106 Joins
108 Donkey bait
109 Chancel seat
111 Body: Prefix
113 Debate
115 Agave fiber
116 To have: Fr.
119 Pie ingredient
121 Hurried
122 Greet
123 River into the North Sea
125 Pro ——

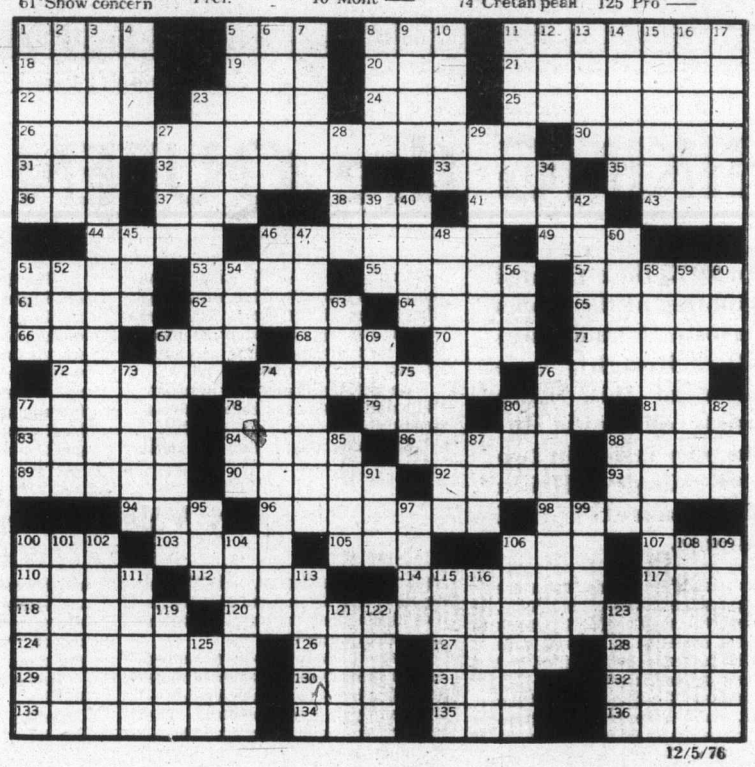

12/5/76

ALLIFORD BAY FERRY.

HIKING the QUEEN CHARLOTTES

In 1973 the estimated population of the Queen Charlotte Islands was 5,600. Roughly one quarter of this figure consists of Haida Indians who reside in two native villages, Haida (Old Massett) and Skidegate.

By Valerie Kent

The islands' main industries are logging, fishing, canning and mining. The department of national defence maintains a station at Massett with about 800 personnel and families, and is largely self-sufficient.

Because of the remoteness of the islands, and to some extent its transient population, there is little formal organization. Telephone service is poor throughout, and between Skidegate and Port Clements, no hydro service. In many areas, the spirit and frontier life still exists.

It was these factors which drew the attention of our little hiking group. Mollie, Jeanette, Patty, Jo and myself to "Canada's Pacific Islands," or more commonly known as the Queen Charlottes.

These islands comprise some 150 — large and small. Graham at the north, and Moresby in the south being the largest of the group. Northeast Graham is approximately 50 miles from the mainland of B.C. and about 40 miles south of Alaska.

We set our sights for Graham. With only seven days holiday, we intended to see as much as possible.

We chose the scenic B.C. Rail route to Prince George, and CN from there to Prince Rupert. This meant two nights along the way, but it was more than worth it.

It's not the way to go if you happen to be a speed freak. We spent 18 hours (counting the delays) in that coach — and enjoyed every second. The scenery en route is unbeatable — mountain grandeur, tumbling waterfalls, mirrored lakes — then into the rolling cattle land of the interior. The train (formerly the PGE or Prince George Eventually) pulled into the station around 1:15 a.m. David, my patient nephew was there to meet us; he'd been waiting since 10 p.m. — the scheduled time of arrival! He drove us to his home and we bedded down for a few hours then at 6 a.m. he had us on our way to the CN station for the trip to Rupert.

If we'd thought we'd had a scenic treat the day before, this one topped it. The day was hot and sunny; we each managed to have a window seat in the comfortable and uncrowded coach. At Smithers there was a 20 minute stopover. The temperature was in the high 80s, and Mount Hudson rose above the town like a giant ice cream cone. We made a dash up to the local bakery and filled a bag with goodies and by so doing, nearly missed the train as it began to move from the station. The porter gave us a shake of his head as we climbed aboard, "we can't hold up the train, you know."

There was a crew change at Smithers, and Guy, the French-Canadian brakeman was with us. Besides possessing a wonderful sense of humor, he was also an excellent guide. He knew every inch of the track to Rupert, and pointed out sights we surely would have missed — Kitwanga with its lone totem pole; Pacific — now a ghost town, it's "western front" hotel still standing. Past a spot where the train had hit a bear the day before, and which he was concerned about; past places with names of Endako, Wiseton, Kitsuikula and Doreen.

A group of tiny houses lined the trackside at Doreen and Guy explained that retired brakemen lived there. Sometimes as he waved from the open door, shopping lists would be thrust into his out-stretched hand. He would make the small purchases in Rupert, and drop them off on the return trip. A warm camaraderie seems to exist among train people — even extending to the people who prefer to travel by rail. At least I have found it that way.

Arrival time in Rupert was 8 p.m. — right on time. We booked in at the now extinct Prince Rupert Hotel, another tip from Guy.

In the morning we made arrangements to fly to the Charlottes. Our little plane, a Grummond Goose was due to leave Seal Cove at 2:30 p.m. It held seven passengers plus the pilot. I was fortunate and sat up front with him. "Soon have you out of this," (Rupert fog) he said.

He revved the engines and in a few moments we were in brilliant sunshine high over a navy blue ocean.

In approximately 40 minutes we were winging over Naikoon, translated from Haida meaning Long Nose, or Rose Spit as it is called. We made a smooth landing in Massett Inlet, taxied up the ramp and one by one dislodged ourselves and packs from the little plane.

We up-packed and hiked a mile or so down the road to a spot on the inlet to make camp for the night. We witnessed a spectacular sunset and hoped for a fine day following. The only sounds we heard during the night

OLD HAIDA HOTEL, Queen Charlotte City.

were the cries of waterfowl and the odd splash from a jumping fish.

Day One. Hiked into Massett — seems everything closes for lunch hour, including the post office. It had begun to drizzle so we asked a service station owner if we could make our lunches in his workshop.

"Go ahead," he said, not too surprised that five women would make such a request. Nice man. Left our packs and made inquiries into car rentals — we realized by the lack of traffic on the road we'd be a long time in getting rides. We wanted to get to Tow Hill and the North Beach, some 16 miles away. (That's a long way in the Charlottes). Only one rental in Massett and his cars were all out; one was due back at 3 o'clock. So we explored Massett's boutique, bowling alley/Chinese restaurant, shoe store and "Don's Diner." The Seegay Inn is the one modern structure, and seemed out of place.

★ ★ ★

At 3 p.m. we got the car — a vintage Nash sedan. We were briefed on its idiosyncracies, and went our way. The first thing we noticed as we drove through the forest was the moss — it hung in great globs on every branch in the weirdest forms imaginable. The area appeared very flat; we passed a number of lovely beaches but no dwellings. We drove to the Hiellen River which flows through Tow Hill Park. Set up camp, had supper and fell asleep to rhythm of waves crashing on the sandy beach.

Day Two. Misty but pleasant morning. Had a good breakfast by the fire, then hiked out along North Beach and sand dunes. This beach went on and on — one can hike right around Rose Spit and down to Tlell River, but it takes six to eight days. Wish we had the time to do it. One or two cars drove out of sight along the beach ignoring the "Don't Drive on the beach" sign posted. Hunted for scallop shells and glass balls — no luck. After supper drove along a dirt (muddy) track marked "Cape Flfe," but it petered out after a couple of miles. Couldn't turn around anywhere, and had to back out. Near panic set in when we became bogged down in ruts — filled these in with moss and sticks, but it was nearly dark when we hit the main road!

Day 3. Another misty morn. Hiked to a beach marked on the map as good agate hunting. It was, too; had our pockets filled in no time. Some unique rock formations here at the base of Tow Hill, the highest point at this end of Graham. After lunch we climbed the steep path to the summit. Had a magnificent view as the sun decided to make an appearance. We were able to make out the mountains of Alaska through the haze. There were some Second World War gun emplacements atop Tow Hill — the lookouts certainly wouldn't have had any trouble spotting the enemy from here, with the exception of foggy weather, of course. A real lonely place.

Day 4. The old car didn't want to start this a.m. After some coaxing it came to life — thank goodness. It's a long way to a service station. Headed for Massett again, stopping now and then to explore the beaches and the Radar installation we had seen from Tow Hill yesterday. Visited the newly-opened Haida Museum in Old Massett. There were some excellent displays, and we spend considerable time browsing. An intoxicated gentleman wandered in and had to be evicted — his language didn't quite fit in with the surroundings. (Actually, this was the only intoxicated person we encountered — I don't remember seeing a liquor store, but there was probably one at least.)

Back on the road, heading for Charlotte City. Stopped at Tlell River, famous for its fishing. A few summer cabins, a graveyard, an old log home complete with a honeysuckle-covered outhouse was all we saw here. Arrived in Charlotte City at dusk; couldn't locate the camp site marked on the map-ended up in yet another graveyard. Luckily the local Mountie drove up and directed us — we were in the right place, but the wrong side of the hill — the camp was on the beach. He said he was going fishing in the morning and would give us a fish — we never saw him again! Sat around a big beachfire in the twilight and listened to the happy sounds of the waterfowl as they fed on the inlet. The abundance of feed in these waters must be something short of terrific, as everywhere we go, even inland, we are amazed at the bird-life in the area.

★ ★ ★

Day 5. Woke to the cries of ravens in the trees above, they are much larger than the ravens seen at home, and quite friendly. In fact, we decided they must be the souls of departed Haida Chiefs. Packed a lunch and hitched into "town," which boasts a modern hospital, small shopping centre, a motel or two, and a quaint homey restaurant called Margaret's Cafe. Margaret's was something else — everyone gathers here, and no wonder. Enormous helpings of food, all the coffee you can drink, and you helped yourself, Margaret made out the bills. No one need be a stranger here!

Walked down to the Sunday gathering place — the government wharf. A kind man offered us some clams — he'd just dug a washtub full. Then an ambulance came charging down the ramp to meet a seaplane that had just come in with an injured little girl. She was put on a stretcher and taken to hospital. The story cirulated that she and her parents had been driving along the sand (forbidden) and were in collision with another vehicle. The girl was thrown through the windshielf and suffered severe facial cuts.

Tried unsuccessfully to get a ride to Maud Island, situated in Skidegate inlet, so we hired a water taxi (very reasonably we thought) to run us over. The driver left us there for a couple of hours to give us time to explore an ancient native village that used to exist there. Only a few rotting totems are in evidence now. We found another graveyard — headstones dating back to the early 1800s. A terrible racket came from the trees above, and looking up, Jeanette and I noticed a number of bald eagles — they probably had nests nearby. We saw the boat coming across to pick us up, so we explored no further.

We hitched a ride back to camp with a young couple who told us to be sure and visit Skidegate Indian village, one of the largest and well-maintained reserves in B.C. The totem pole which stands near the beach there was the one used on the Telephone Directory in 1974. The bottom portion of the pole is carved and the upper ringed — each ring I believe denotes the number of potlatches held by the reigning chief. Again we explored their cemetery — the grave markers were interestingly formed in the shapes of birds, bears, whales and of course the ravens. We wandered around till nearly dark — it had been a wonderful day.

Day 6. Two of our party, Jo and Jeanette left for home — they had to

Continued on Page 15

There is now an Infant Development Program active in Victoria. This is for the development of children from birth to three years of age who have any slow abilities: motor, mental or behavior for any reason or without reason.

NEW HELP for "SLOW" BABIES

Billy, at two and a half showed no sign of co-ordination; he could not run, jump or play with blocks, or even look at a book. He concentrated on moving awkwardly about the house and when he became excited he would let out a loud piercing scream.

Today he walks better, is trying to run, can play with puzzles, look at pictures and will sit quietly and listen to explanations. His motor ability is much improved.

Instead of being sent to a special school for training he will soon be able to enter a normal nursery school. At two-and-a-half he was two years behind in his skills; at three-and-a-half he is only six months behind. Billy is one example of the success of this, comparatively new venture.

It all began when a group of parents from the Vancouver-Richmond area got together to discuss the lack of something for children with Downs syndrome (mongoloid). These parents felt concern because their children were being neglected until school age when they had to be sent to special schools as they didn't fit into the regular education programs.

They felt the earlier years were being wasted — the time from birth to school age — the most important years in any child's life and particularly to a child who is handicapped and may set, or be set, in an undesirable and unimproved pattern for life. This was in 1972 and the training of infants was begun.

A number of persons from Vancouver came to Victoria to speak to a group of interested parents and health personnel concerning this very valuable training program. Action was taken immediately.

By October, 1975, a government grant was provided and by November of that year the training began in Victoria on a part-time basis. By January, 1976, it came into full swing.

At time of writing there are 25 children being trained locally and two more in Courtenay and Cumberland by Victoria supervisor Valerie Gonzales. Further up-Island interest and activity is growing.

There are more coming into the program all the time; when one leaves, there is another to take the place vacated. So far no child has had to wait longer than one month and this is very important for the sooner such training begins the sooner there is response and it is easier for advances to be made by the child.

There are many reasons why a baby may have a development delay: mental retardation, cerebral palsy, premature birth, birth problems such as lack of oxygen or just being slow — unable to keep up with normal development.

An example is Elizabeth. When four days old she underwent major surgery and for a month lay immobilized in an incubator in an intensive care nursery of the hospital. Because of various tubes attached to her small body, her hands and arms were tied down so they would not interfere with the various life-preserving paraphernalia.

She left hospital at a mere four pounds, 12 ounces, almost a full pound below her birth weight. At a time when other babies are beginning to take

WORKOUT in the pool.

By Rosalie Heywood

notice of things about them this tiny, delicate girl was going through a lengthy convalescence. It was very necessary that she be kept warm until she gained some body fat and the big problem, at that time was getting her to take sufficient nourishment. During those first months, besides the recovering period and slow weight gain, other medical problems threatened.

Her doctor urged constant feeding with anything she would tolerate and gain she did though still below a normal rate. Her family gave her lots of attention in an effort to make up for that month of isolation in the incubator. When she no longer required the bundling and wrapping to provide warmth she was provided with a mobile, and colored toys and rattles. An older brother and sister played with her whenever she was awake.

WOW! I can stand.

She became alert and it was quiet evident she was very intelligent.

Elizabeth's mother heard about the Infant Development Program, and being concerned because the baby was not as advanced in mobility as had been her brother and sister at the same age, she telephoned the Victoria Health Services. A supervisor went to the house immediately and training began.

The baby's legs seemed strong and she would stretch them full length but her arms remained stiff with the elbows bent and held tightly to her sides. This, then was the first part of training: using her hands and arms, getting her to reach for small objects and take hold of them. There were other things like clutching her around the waist, straddling her on the hip; standing her on her feet and holding her by the hips so that she felt the need to balance her upper body; placing an attractive object just within reach and encouraging her to take hold of it. She was rolled on the floor in body movements and activity that stimulated her and which she enjoyed.

Elizabeth was seven months old when she began training and four months behind in her motor ability. For one hour every week the supervisor came, providing new exercises which the mother and rest of the family carried on between visits.

She was taught to hold small articles in her hands and bang them together; to reach for a wanted plaything and to regain her balance when she felt herself about to topple over. She learned to sit by herself and to move about the room by whatever means she found practical.

One exercise was a silk scarf placed upon her head, covering her face and shoulders. At first she would shake her head until the scarf fell free. Soon she used first one hand then both to pull the scarf down. This became a delightful game.

At one year of age and 16 pounds she had become quite mobile; at 14 months she uses her hands and arms to pull herself to a standing posiyion and is crawling.

She is only one month behind in her motor ability and closing the gap rapidly. She uses her hands constantly to grab and hang onto whatever she desires. It is quite evident this child will soon be at a normal stage for her age.

With some children the problem concerns toilet training, eating, behavior (when a two-year-old appears to run the house and occupants), or any slow or awkward body movements. Nothing backward or slow should be taken for granted or neglected once it is recognized.

Though this program began with the severely retarded it has branched out so that any child requiring help can get it.

Sometimes the once a week training by the supervisor goes on for a long period but more and more advance to a once a month visits and periodical checkups.

Recognition of need for help is required by parents. There are some who can see no retardation in motor skills and might say: "So he's slower than Johnny down the street; he'll catch up," or "Our family was never quick at crawling or walking." They take for granted that it is a natural phenomena and that there is nothing to be done about it.

Today it is known that it is not necessary or even wise to content oneself with the backward motor ability or slowness of any child in any category. Attended to at the very earliest opportunity — right from hospital if possible — will see that child reach normalcy at a much earlier age than if left untreated until the ability lacking becomes more noticeable.

Continued on Page 15

Marsh World

Ducks Unlimited (Canada)

TWO MARSH PLANTS — (A) Glasswort (Salicornia rubra) sometimes called Samphire. This plant has fleshy pointed stems with branches mostly opposite. It is common in saline water areas and rarely grows more than a foot in height. The flowers **(B)** are very small and closely attached to the nodes of the stem. In fall, the plants often turn bright red and when seen in extensive clumps, are most attractive. **(C)** Water Calla (Calla palustris) found in shallow, clear water. The leaves are large, spade-shaped with graceful fluted edges. Growth is by a creeping rootstock as shown in **(D)**.

177 - '76

...Hiking the Charlottes

Continued from page 13

return to the big city and their jobs. We saw them off on the Alliford Bay ferry, and continued on to Tlell. We very nearly lost the car to the river! Parking on a knoll beside the Tlell — (a very wide river) we set out to find a way across so that we could explore the remains of a shipwreck lying on the beach a couple of miles downriver. After an hour or so of dead end trails, we noticed a number of logs suddenly drifting on the water — they began to move faster and faster. We realized suddenly that the tide had turned. "The car!" we said, and ran.

There it sat, high and dry, with water swirling around it. Fortunately it wasn't that deep, but I was afraid to back out — the motor might stall or we'd get stuck in the muddy ruts. So we waited. Three hours in fact. Evenually the track was free of water, and we got out — fast. We considered ourselves lucky. Lesson learned!

Day 7. Our last. In order to save $20, we had to return the car to the Massett rental. We spent the night on the beach at Massett Inlet. The following morning the car absolutely refused to start. We threw on our packs and literally ran the mile and a a half into Massett, as the bus left for Alliford Bay at 9:45. We gasped out the news to Mr. H. that his car had died — he seemed rather surprised that he hadn't heard from us before this — then dashed for the bus. The bus turned out to be a large van driven by the man who operated the water taxi — who operated the ferry. We asked if he also piloted the plane to Vancouver, but he said no. As he had a hand in the ferry business, he wasn't in any hurry to get us there on time — in fact he gave us the Cook's Tour on the drive back, even stopping to point out a few sights. We arrived at Sandspit just in time to board the plane for Vancouver.

To the Charlotte's we hope to return — if the St. Mary's Spring Legend holds true.

From Page 14

...Help for "Slow" Babies

Anything that gets the baby moving using limbs, head and back will help develop the body to its utmost; not pushing behind capabilities but helping, teaching and encouraging. Left until later, when the child is older the process will take much longer and it will be more difficult to achieve success.

Parents' participation is a must and to continue training during the week what the supervisor has done with the child will keep that baby growing and advancing.

"This is very important," says supervisor Valerie, "as one hour per week is not enough."

Guidelines were prepared by the provincial steering committee — Infant Development Programs, appointed by the minister of human resources. The committee is responsible for setting the terms of reference for the development programs in local committees.

Goals are to provide services for infants with developmental delay to optimize their development.

Specific objectives are to encourage the overall development of the child, with emphasis on individual requirements by assisting families to provide appropriate activities and experiences, and to assist families to accept and to respond to their infant in a positive way.

Generally the program will serve children from birth to three years identified as developmentally delayed in one or more major skill areas.

Referrals will be received from any source: doctors, social workers, public health nurses and friends of participating families. Passing the word concerning information regarding the program is the best way of letting the public and parents of children who require help know of the advantages.

Families located in areas not served by a local program should be referred to the office of the provincial co-ordinator of Infant Development Programs.

Supervisors must have professional training in a field or fields related to early childhood development. Ability to work with infants and young children and their families as well as other professionals; organizational ability and the ability to operate independently are prerequisite qualifications for this position.

Services provided are:

Regular home visits by program staff to assist the family in planning learning activities and to utilize appropriate resources in the community.

Opportunities for parents to meet other parents who are successfully coping with the problems of caring for a handicapped child.

Workshops, lectures and parent meetings to further understanding and knowledge of child development.

A resource library of books and toys to be available for loan to families.

Information regarding alternative services, and resources to be available to the family, particularly when a child reaches the age of four and must leave the infant program.

With all this going for them, children like Billy and Elizabeth have a greater chance then ever before of more normal activity earlier than thought possible. Many of them will be equal to their peers long before school age.

From Page 3

... Swiftwater Steamboats

master mariner, having been no fewer than 43 years at sea; several of them on the Pacific Coast. On the afternoon of July 28, 1885, he was in command of the crack Rithet, and bound from Victoria to Yale. Only three-years-old, the Rithet boasted every luxury and was widely popular with travellers between the capital and the Cariboo.

But, as the sternwheeler churned around Ten Mile Point, Capt. Insley was not on the bridge. Instead, he was in the dining saloon. The chief officer was occupied on deck, and the vessel was, in effect, under the command of the quartermaster at her helm. Upon sighting the Enterprise, whose own quartermaster was holding her inshore so as to take advantage of the back eddy, the Rithet held her course, and the distance between the vessels decreased rapidly. Only when they were within a thousand feet of each other did the Rithet's helmsman signal by whistle that he was altering course to starboard, the Enterprise acknowledging.

By this time, they were almost on top of each other, although with sufficient room in which to pass each other safely, when, without warning, the underpowered Enterprise was caught in the tide and swept sideways, into the Rithet's path. As Capt. Rudlin and his quartermaster desperately fought to bring her back on course, the Rithet raced down upon her. With a terrifying crash, the sternwheeler buried her bluff bows into the Enterprise's starboard quarter (and collapsing her wheelhouse in the process). A split second before the impact, Rudlin had leaped to safety. His helmsman, not being as fortunate, or as fast, went down with the wheelhouse and suffered a broken arm and ribs.

Happily for the sidewheeler's 50 passengers and deck crew, most had seen that collision was inevitable and had raced aft and out of immediate danger. Those on duty below decks had no way of knowing what was coming and, as the Enterprise began to flood, had just time to run for the companionways before she filled by the head. Two of the Enterprise's company were not as lucky, Lee Sam Hing and Wong Foot, two Chinese stowaways, being trapped in their cabin. They, and many of the ship's cargo of steers, were the only casualties.

Some of those aboard the dying sidewheeler did not even wet their feet, merely stepping over the railing and onto the deck of the Rithet. Others took to the water, where they were rescued after an uncomfortable swim among the drowning cattle. As they were hauled to safety, the Enterprise began to settle by the bow. When the steamer Western Slope, Capt. Mayers, reached the scene, she was taken in hand and towed into Cadboro Bay, where she settled on the bottom. The Rithet, hardly scratched, then proceeded on her way.

In succeeding days the bodies of the Enterprise's two victims were recovered and salvage operations begun. Declared a total loss, she was stripped of her cargo, fittings and machinery, her bones left to rot. And there she remained for several years as a sad monument to the dangers of steamboating.

ANSWER TO LAST WEEK'S PUZZLE

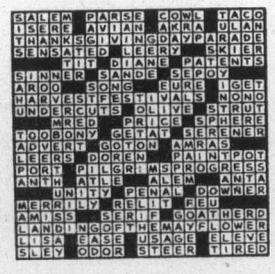

By Betty Campbell

Do you groan with disbelief when Christmas cards start appearing on store shelves in early October? Then give a thought to Ron Nutter of Victoria, B.C. He has to get in the seasonal spirit early — and I mean early . . . like the middle of summer when he's sporting a tan.

For summer is the time that various advertising agencies across the country seek Ron's help to provide the right touch to photo catalogues they are producing for the festive season. So Ron has to hunt a bit but usually finds what they are looking for. It's Ilex Aquifolium — but Ron, like the rest of us, is content to call it by a more familiar name — holly.

HOLLY CUTTING is in full swing on Vancouver Island.

HOLLY POWER — Symbol of Christmas

British Columbia holly, that is, with its glossy, green leaves and plump, red berries.

Ron has been farming the stuff for the past 25 years, ever since he took over 4½ acres of holly trees on the outskirts of Victoria. Quite a switch from his previous job as chief sailmaker in the Royal Canadian Navy.

★ ★ ★

"I thought it would be something different," says Ron, and it has been. For, apart from learning to care for holly trees, his business brings him mail from all over the world. Letters come from across Canada, the United States, Britain, Jamaica and even Fiji. What's that . . . holly in Fiji? And why not. For most of these orders come from Canadians who can't face the thought of Christmas in the tropics without this remembrance of more traditional Yuletide celebrations. "Some people just can't visualize Christmas without holly not matter where they live," explains Ron sympathetically. He is more than happy to oblige and ships over 40,000 pounds of this sentimental symbol each year.

It's a symbol all right and was for centuries before someone hit on the idea of trimming the fireplace mantel with it. Long before the Christian era holly was used in various pagan rites from Norway to the Mediterranean Sea and from the Balkans to the British Isles. The presence of holly was believed to ward off trouble: Druid priests got rid of evil spirits with it and it was even reputed to be a cure-all for broken bones, gall stones, skin disease, colic and gout! Ron isn't too sure about the side effects of his holly, he's busy making sure everything goes well with it.

It's a job that goes on most of the year for, like any other farm, spring means propagation time and cuttings are planted in freshly-prepared soil.

The farm was planted by pioneer Fred Pemberton in 1904 and now boasts more than 400 established trees. Many of the originals produce well as holly trees last up to 300 years. But holly growing is a meticulous procedure requiring skill and patience.

The first thing Ron had to learn was that there are male and female holly trees. The male bears no berries but nature's pollinization process obligingly aided by bees which carry pollen from the flowers of the male to the female—to eventually produce the easily-recognizable berry clusters. For years this was the main function of the male holly trees as there was little market for berryless holly, but now there is a demand for it for use in wreaths.

It's the wreath business that kicks off Ron's hectic season in early October. About a dozen spieces of holly grow on the Nutter farm and those with silver and gold leaves make excellent wreaths once the bases are covered in moss. "Then," says Ron "things really start to hum in November." That's when a staff of about 50, local housewives who have been helping Ron for years, and students, start cutting and packing the holly. The cutting season generates a gay atmosphere to the place. One that gets more hectic as orders roll in by the hundreds and the staff keeps a necessary, 24-hour pace.

★ ★ ★

The crop has to be cut, packed and shipped by early December and travels by air or rail express. Care and experience are most essential as holly is a perishable product but if handled carefully will last for several weeks.

At the Nutter farm it is dipped in a preservative solution; drained then allowed to dry before packing. This ensures it will arrrive at its destination in prime condition—to decorate homes, shops, churches and hospitals where it serves as a most cheery and ancient Christmas decoration.

Ron is president of the British Columbia Holly Growers' Society, which is comprised of about 30 growers in the province. Sad to say their numbers are dwindling as smaller growers, finding it difficult to make a living due to high shipping and labor costs, are selling their land to developers. Ron, one of the biggest shippers on Vancouver Island, figures he'll be around for a while yet. But even so he fears our symbol of Christmas may be a luxury we may not be able to afford in years to come.

Meanwhile, bundled in a red jacket and sporting a jaunty beard he reminds you of old Saint Nick himself. He looks forward to the bustle that descends on his farm each crisp fall — and keeps a careful check on his cutters. "I have to be sure they don't get carried away," he smiles. "We have to save some for next year or where would we be . . . can you imagine a Christmas without holly? Who could?

HOLLY FROM ISLAND FARMS goes all over the world.